2 CENTS PAY NO MORE!

Chicago Daily Tribune

THE WORLD'S GREATEST NEWSPAPER

FINAL ★★

VOLUME C.—NO. 75 C [REG. U. S. PAT. OFFICE. COPYRIGHT 1941 BY THE CHICAGO TRIBUNE.] FRIDAY, MARCH 28, 1941.—40 PAGES THIS PAPER CONSISTS OF THREE SECTIONS—SECTION ONE PRICE TWO CENTS IN CHICAGO AND SUBURBS ELSEWHERE THREE CENTS

NAZIS AND SERBS ON MARCH!

CIO Enforces Dues Blockade at Gary

BARS NONUNION WORKERS; TIEUPS AROUSE CONGRESS

Police Fail to Keep Carnegie Steel Gates Clear.

(Pictures on back page.)

Nearly 4,000 CIO workers picketed the main works and the sheet and tin mills of the Carnegie-Illinois Steel corporation in Gary late last night to collect dues from mill workers. In the main, the union accomplished its mission with little interference from the Gary police.

Workers with cards showing they were paid up members of the Steel Workers' Organizing committee [SWOC], were permitted to enter the plants. Those without credentials, mostly independent employés, were turned back by the massed pickets using strong arm tactics at the Broadway entrance of the main works.

At that entrance a number of independents were jostled, elbowed, and roughed up by gangs of pickets in the presence of 20 uniformed Gary policemen.

Workers Pledged Protection.

On Tuesday Mayor Ernest L. Schaible of Gary had promised full police protection to all men wishing to go to work. Yesterday, Sheriff John Knotts of Lake county, backing up the mayor's announcement, had proclaimed "Lake county to be in a state of emergency."

"I intend to do my full duty to protect life and property," the sheriff had said. He added he would deputize scores of special deputies. Sheriff Knotts appeared with 50 of them at the Broadway gate, but they did nothing as the strongarm practices of the pickets kept independent workers from entering the plant.

At midnight Harry Sharavsky, counsel for the Independent Steel Workers, an organization of several thousand anti-CIO workers, announced that he had filed a protest with the mayor's secretary "against the inadequate police protection."

"In the morning," said Sharavsky, "I will file a suit for an injunction against the CIO either in the federal or state courts to restrain the CIO from barring nonunion men from their jobs."

Urge Peaceful Picketing.

Approximately 4,000 CIO workers gathered in Memorial auditorium at 7:30 p. m. and listened to exhortations by their leaders, Frank Grider, subdirector of the SWOC, and John Dougherty, a regional director from Chicago. Both urged their men to picket peacefully.

Shortly before 10 p. m. the men poured out of the auditorium and began a march on the Carnegie main works and the sheet and tin mills.

Previously unaffiliated workers, estimated by the management at 1,000, entered the factories.

Thousands lined the sidewalks. At 5th avenue the workers split into three columns. One continued in Broadway toward the main works. Another swung into Virginia street toward the same place. The third veered into Buchanan street toward the sheet and tin mills.

3,000 at Broadway Gate.

Nearly 3,000 men were in the column assigned to the Broadway entrance of the main works. A handful of Gary police stood at the narrow bridge across which workers have to go to enter the plant. There was no clash.

The paraders lined up in close ranks on the sidewalks. A score lined up on either side of the bridge.

About 10:30 workers began arriving. They strolled thru the gantlet of yelling men, who demanded their credentials. Those who exhibited papers showing CIO membership with paidup dues were passed on.

The pickets made no apologies for their actions. They halted all workers and ordered, "Show your union books." One man said excitedly that the sentinels were "making damn fools of themselves," but was permitted to go in when he displayed his book.

Some Workers Roughed Up.

Two others, both elderly, were spun around like tops by the crowd and forced away from the gates. A lone worker next appeared without credentials. He was pushed around and quickly removed from the scene. The

[Continued on page 15, column 1]

Senate Attack Jolts Mme. Perkins Into Action.

BY CHESLY MANLY.

[Chicago Tribune Press Service.]

Washington, D. C., March 27.—Congressional impatience with labor violence in armaments industries and dilly-dallying by the Roosevelt administration boiled over in both the senate and the house today. There were ominous demands for drastic action, ranging from compulsory arbitration to universal regimentation and even the electric chair.

Senator Byrd.

In the senate a speech by Senator Harry F. Byrd [D., Va.] blasted Secretary of Labor Frances Perkins out of her complacency and obtained certification by her of the first strikes to be submitted to the new national mediation board.

Four Companies Involved.

The four companies involved in the strikes certified for federal mediation are:

1. The International Harvester company, with strikes at four of its eight plants—at the McCormick works in Chicago and at Richmond, Ind., East Moline, Ill., and Rock Falls, Ill. The labor department estimated that more than 24,000 workers are involved in the Harvester company strikes.

[*Chicago Harvester officials said they were willing to confer with the board and awaited word from it on peace proposals. Details on page 14.*]

2. The Condenser corporation of Plainfield, N. J., with a strike involving 2,200 workers.

3. The Vanadium corporation of Bridgeville, Pa., with a strike involving 225 workers.

4. The Universal Cyclops company, also of Bridgeville, with a strike involving 1,400 workers.

Sumners Pledges Action.

In the house a series of speeches demanding action by the administration and legislation by congress if necessary ended with a dramatic address by Representative Hatton W. Sumners [D., Tex.], chairman of the judiciary committee. If the administration does not put an end to strikes in armament industries, Sumners declared, his judiciary committee will act "even if it's necessary to send men to the electric chair to preserve this country."

Almost the full membership of the house remained in their places until 6 p. m. to hear the slow speaking Texan deliver one of his periodic addresses on the state of the Union. When he concluded the members gave him a rising ovation.

Envisions Aroused Public.

If the American people knew the facts of the preparedness program, Sumners said, there would be no more strikes.

"They would tear apart the men who stand between them and the chance to put effective weapons in the hands of those who are to defend this country," he asserted.

The United States, Sumners declared, is "moving rapidly toward actual belligerent conflict in this war when we are unable to defend ourselves."

Warns of America's Rôle.

"We are going to meet the supreme test before this thing is thru," he said. "This nation has threatened everybody in the world. There is left only England and America. If England falls, there is left only America."

It is fatuous egotism, Sumners suggested, to "presume that the United States can extend unlimited aid to England short of war" or to "presume that there will be no shooting until we start it."

"In 1925," Sumners continued, "I tried to direct the attention of the

[Continued on page 11, column 1.]

Total average net paid circulation

FEBRUARY, 1941

DAILY in excess of 1,000,000

THE CHICAGO TRIBUNE

NATURAL ENEMIES OF THE CONQUEROR

POLICE SLAYER GETS 199 YEARS

Second Trial Jury Saves Mangano from Chair.

A Criminal court jury of six men and six women last night decreed a 199 year prison term for Jerry Mangano, confessed slayer of Park Policeman Harry Francois. At the bandit killer's first trial on Jan. 12, 1940, he was sentenced to the electric chair, but the Illinois Supreme court set aside the verdict.

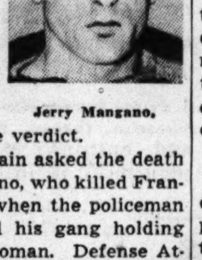

Jerry Mangano.

The state had again asked the death penalty for Mangano, who killed Francois Nov. 20, 1939 when the policeman surprised him and his gang holding up a man and a woman. Defense Attorney James M. Burke, who had offered to plead Mangano guilty if the state would consent to any punishment other than death, immediately said he would not ask a new trial.

Offers New Trial Agreement.

"We will gladly agree to a new trial," Assistant State's Attorney Richard Devine said, but Burke again refused the offer.

Lloyd C. Fitzgerald, 23 years old, 1738 North Park avenue, a clerk who was its foreman, disclosed that the jury, which deliberated 2 hours and 20 minutes before giving a verdict at 7 p. m., had taken five ballots. On the first ballot six jurors voted for the death penalty and six against it. The following ballots were five for death and 7 against, 2 to 10, and 1 to 11. One juror held out for some time before agreeing to the 199 year term.

"The consensus was that 199 years was more punishment than the electric chair," Fitzgerald finally said.

Must Serve 66 Years.

Under parole regulations Mangano would have to serve 66 years before becoming eligible for release.

Attorney Burke's argument for his 23 year old client was that Mangano is subnormal, a victim of unfortunate heredity and environment, who should be sentenced to prison instead of death. Prosecutor Devine demanded the death penalty to protect the 6,000 policemen patroling city streets.

Green Decides on Reducing Relief Total and Sales Tax

BY PERCY WOOD.

[Chicago Tribune Press Service.]

Springfield, Ill., March 27.—Gov. Green and his financial advisors were reported today to have made the following important decisions, which they are expected soon to recommend to the legislature:

1. A flat 35 million dollar reduction in the relief appropriation, which stands at 94 millions for the biennium expiring July 1. Only 59 millions would be appropriated for the 1941-1943 biennium under the plan. The belief is that industrial expansion accompanying the national armament program will permit the cut.

2. Imposition of a three and one-third cent per barrel tax on oil produced in the booming southern Illinois fields, plus proration of production. Such an impost would, it is estimated, yield between three and one-half and four millions annually.

Sales Tax Reduction.

3. With the oil tax, plus relief and other economies, the administration plans to recommend reduction of the three cent sales tax to two and one-half cents, either at a special legislative session late this year, or in 1942, or at the 1943 regular session.

George B. McKibbin, director of finance, revealed today that the largest single reduction called for in the forthcoming biennial budget would be found in the relief column, but he was not yet ready to talk figures. Nevertheless, Green's campaign pledge of a 35 million relief cut is being recalled, and sources close to him represent him as determined to carry it out.

Director McKibbin said that the budget is still in a tentative state, but it would not surprise observers if the total figure exceeded that for the present biennium—508 millions—which is an all-time high. This may be true, notwithstanding the relief and other economies, it was said.

Oil Tax Discussions.

The proposed tax on oil has been discussed at executive mansion conferences which the governor frequently holds with legislative leaders and members of his cabinet, according to reports, and the matter has progressed about to the point where a bill or bills to carry it out can be drawn.

Instead of applying the tax on each barrel, it may be decided to assess it on each dollar of business done, in the manner of the sales tax, but in either case the ensuing revenue would be about the same, it was claimed.

Taxing and prorating [regulating well flow] of oil has been periodically discussed in Springfield ever since the southern fields brought the state to a leading position in the oil industry.

One Big Headache.

The problem of trying to find a way to take the sales tax off food purchases—which Green said in his campaign speeches he would make every effort to bring about—has proved one of his major headaches. Most of the legal opinions given him on the subject say that it could not be accomplished short of a constitutional amendment, but the governor has shown no disposition to date to tamper with the state's basic law.

So the expedient of asking reduction of the levy to 2½ cents has been resorted to, according to the word today. This cut might not be felt much on ordinary purchases, but when sales run into money it would be appreciated.

During the fiscal year ending last June 30, the sales tax yielded $90,818,210. On this basis, a half cent reduction would amount to about $15,000,000.

THE WEATHER

FRIDAY, MARCH 28, 1941.

Sunrise, 5:40. Sunset, 6:11. Moon sets at 7:09 p. m. Mars, Venus, and Mercury are morning stars. Jupiter and Saturn are evening stars.

CHICAGO AND VICINITY: Cloudy, some very light rain in forenoon, slightly colder, moderate northwest winds Friday; Saturday partly cloudy.

ILLINOIS: Partly cloudy in south, cloudy in north, light rain in northeast in forenoon, slightly colder Friday; Saturday generally fair.

TEMPERATURES IN CHICAGO

For 24 hours ended 2 a. m. March 28:

3 a.m...38	9 a.m..39	3 p.m...39	9 p.m..39
4 a.m..†37	10 a.m..40	4 p.m...39	10 p.m..40
5 a.m...37	11 a.m..41	5 p.m...38	11 p.m..40
6 a.m...37	Noon....41	6 p.m...38	Midn't..40
7 a.m...37	1 p.m.*43	7 p.m..‡38	1 a.m..40
8 a.m...38	2 p.m..41	8 p.m...38	2 a.m..40

*Highest. †Lowest. ‡Unofficial, 7 p.m.-2 a.m.

For 24 hours ended 6:30 p. m. March 27:

Mean temperature, 40 degrees; normal 40 degrees; March deficiency, 90 degrees; excess since Jan. 1, 23 degrees.

Precipitation, none; March deficiency, .06 of an inch; total since Jan. 1, 5.39 inches; deficiency since Jan. 1, .83 of an inch.

Highest wind velocity 10 miles an hour from the west at 9:59 a. m.

[Detailed weather report on page 33.]

EXPLAIN COUP, GERMANY DEMANDS; JUGO-SLAVIA MASSES 1,200,000 MEN

Hitler Troops Move to Border from Bulgaria.

(Map on back page.)

SOFIA, Bulgaria, March 28, Friday (AP).—German occupation forces in Bulgaria were rushing today toward the Jugo-Slav frontier, apparently as the result of the ouster there of the proaxis government of Regent Prince Paul. An informed source here said that the southward movement of Nazi troops had been reversed suddenly and a rush of re-enforcements sent in the direction of Jugo-Slavia. The general view here was that the Jugo-Slav coup which ousted the axis pact signers had installed a pro-British and pro-Greek government and would sooner or later precipitate a general Balkan war.

—

BERLIN, March 27 (AP).—Adolf Hitler's government tonight demanded that Jugo-Slavia explain how the upheaval of her leadership will affect the axis pact which the Balkan kingdom joined just two days ago.

Spokesmen said the communication amounted to an "urgent request," and they expressed hope that a reply might be received before morning. Persons in the know explained that to the reich there were two sides to the Jugo-Slavian situation, involving as it does the disappearance of the government which signed the nation to the axis pact on Tuesday at Vienna.

The Domestic Side.

The first is the domestic issue and if the affair in Belgrade is purely this, Germany isn't interested. However, even if the trouble is purely internal, it was stressed that Germany will insist on just one thing: liberation of Regent Prince Paul and ousted Premier Dragisha Tsvetkovitch and Foreign Minister Aleksander Cincar-Markovitch, now under arrest. This is because these men are considered prime exponents of proaxis policy.

Germany, however, is vitally concerned in the second side of the situation—the foreign policy angle.

Informed sources said the reich must know in the shortest time possible whether the course pursued by Tsvetkovitch and Cincar-Markovitch will be continued.

Friends of Germany.

Citing the composition of the new government, they indicated they considered this to be possible, considering that Vladimir Macek, one of the most pronounced of pro-German Jugo-Slav statesmen in the past, still is vice premier and Branko Cubrilovitch, the agricultural minister, is considered a friend of Germany.

It was reported in political quarters that the new Jugo-Slav cabinet was meeting tonight in Belgrade and was expected to issue a public statement of policy tomorrow morning.

Unofficial German political circles said that Jugo-Slavia knows perfectly well that for her now to renounce the axis pact would be tantamount to giving the "go sign" to Germany to march in to compel her to live up to it.

Turks Believe Serbs Will Fight.

ANKARA, Turkey, March 27 (AP).—The official Turkish radio declared a belief today that "the Jugo-Slav army will defend the nation if necessary." Turks followed Belgrade developments with interest.

How to plan BARGAIN MEALS

What are the best buys in meats and fish this weekend? What fruit and vegetable bargains are worth watching for? How can you make your dollar buy more on your food shopping trips?

To get the answers, read Mary Meade's article today on page 19. It is just one of the interesting features in the food pages of today's Tribune.

A STEP-BY-STEP STORY OF REVOLT AND ITS SUCCESS

BELGRADE, Jugo-Slavia, March 27 (AP).—The history of the coup d'état that overthrew the Jugo-Slavian government early today is a dramatic one. It follows in chronological sequence:

1:00 a. m. Thursday. Four high officers arrived from Sarajevo by airplane and rushed to confer with Gen. Simovitch, the newly designated premier.

1:30 a. m. Simovitch flashed orders to military commanders in all sections of the country to put into effect the master plan for the coup which already was known to high officers thruout the country.

2:00 a. m. Ten thousand soldiers tumbled out of bed and rushed to strategic points.

Rush to Premier's Home.

2:10 a. m. A squad of officers rushed to Premier Dragisha Tsvetkovitch's suburban home and announced to the military guard they had orders to capture the government "at any cost." They pushed aside the soldiers outside the bedroom door and took the premier to the war office.

2:15 a. m. Other officers rounded up cabinet members at homes and hotels and took them to the war office.

2:20 a. m. All telephone communications with the rest of Jugo-Slavia and foreign countries were cut.

2:40 a. m. Tanks took up positions in front of the premier's office, parliament building, the Italian and German legations and numerous other important buildings.

3:00 a. m. Soldiers with orders to kill any one not obeying began stopping all cars, searching their occupants, and helping pedestrians to the city park air raid shelters.

Form Four Parades.

8:15 a. m. Four separate parades headed for Terazia, the principal square in the heart of the city.

9:30 a. m. The first Jugo-Slav warplane appeared over the city.

10:00 a. m. The streets swarmed with motorcycle couriers with rifles slung on shoulders speeding military orders.

10:08 a. m. The cabinet completed its first meeting in the war office.

10:10 a. m. Crowds in other parts of the city stormed the moving picture theaters showing German movies.

Seize German Editor.

10:15 a. m. The board of directors and the editor of the pro-German newspaper Vreme were arrested.

10:45 a. m.—A Serb business man rushed from his main street shop carrying a 27 foot American flag which he presented to paraders.

10:50 a. m.—The Stars and Stripes were hung from Belgrade's "skyscraper."

10:55 a. m.—Many Italians were beaten in the streets.

11:15 a. m.—General staff officers said that by noon 1,200,000 Jugo-Slavs would be under arms.

Troop Movements Begin.

11:40 a. m.—Railroads began vast troop movement to the frontiers.

1:15 p. m.—Complete mobilization unofficially announced.

2:00 p. m.—Pro-British journalists who had been threatened with expulsion by the ousted government and members of the British colony were cheered by official greeters from the new government.

2:15 p. m.—Greeks held "celebration" luncheon.

2:30 p. m.—Trolleys began running again. Weary demonstrators still cheered Britain and the United States and went home to lunch.

RADIO GIVES MOTHER OF PETER II. NEWS THAT HE RULES JUGO-SLAVIA

[Chicago Tribune Press Service.]

LONDON, March 27.—Queen Mary of Jugo-Slavia, mother of young King Peter II., first heard the news of her son's accession to the throne over the radio at her home in Cambridgeshire. She has been in this country since the outbreak of the war. Her two younger sons, Prince Tomislav, 13 years old and heir apparent to the throne, and Prince Andrey, 11, are in school at Wiltshire.

Regent Seized; Mobs Shout for War Against Axis.

(Map on back page.)

BELGRADE, Jugo-Slavia, March 28, Friday (A. P.).—Jugo-Slavia's war fever against Germany rose toward the point of explosion early today with the arrest near the Hungarian border of Prince Paul, the regent whose government was overthrown only yesterday because he chose to bow to the axis. An army of 1,200,000 fighting men rushed to battle stations, ready to confront any German troops.

The military revolt against the axis alignment began at 2 a. m. Thursday, and took control with the force of the army behind it. The public, vigorously disapproving the axis pact, hysterically cheered the new régime and called with increasing fervor for war against Germany.

Swift Rush to Colors.

The rush of men to the colors was swift. Trains, automobiles, and taxicabs were commandeered to take them to the frontiers; military trucks rumbled thru the streets, and overhead droned squadrons of Jugo-Slav war planes.

German and Italian nationals, gayly triumphant such a little time before, frantically tried to get out of the country. After the frontiers of the country were opened last evening all travelers carrying German passports were refused entry.

Regent Prince Paul was seized by the army at Vinkovci, important railway junction near the Hungarian border. He had been reported in flight to Hungary or Greece. Dragisha Tsvetkovitch, ousted premier, and Aleksander Cincar-Markovitch, former foreign minister, likewise were under arrest. They signed the axis pact for Jugo-Slavia in Vienna last Tuesday.

(A Reuters, British news agency, dispatch from Belgrade said early today that it was officially announced that Prince Paul, accompanied by his family, had left the capital for Athens last night at his own request.)

Cut German Envoy Short.

A new government headed by the tough old air corps chief, Gen. Dusan Simovitch, with the 17 year old King Peter II. handed full sovereignty, gave short shrift to the apoplectic German minister, Viktor von Heeren.

Von Heeren rushed to the foreign office Thursday morning as soon as Peter formed a new cabinet. He was given exactly six minutes to state the German position.

When he asked about the new government's attitude toward the axis pact it was reported that the new foreign minister, Momtchilo Nincitch, replied:

"I can't tell you that yet."

Otherwise, the policy of the new government will be based on friendship for the axis, Nincitch is reported to have added. Neutral diplomats, however, said this was merely an attempt to stall for time while the military and internal situations were consolidated in preparation for war.

Call It War Cabinet.

Despite official "hedging," there was no mistaking the belligerent temper of the populace. All

[Continued on page 2, column 3.]

Smartly styled jacket of

SABLE-DYED SQUIRREL

Hat, $16.95

OUR GUARANTEE:
We will refund your money if you can find smarter fur coats of equal quality at prices lower than Shayne's.

$135

Our most popular jacket fur of the Spring season . . . soft, rich-toned Sable-dyed Squirrel. Notice the new, soft shoulders, the smart balloon sleeve, and loose tuxedo front. Then marvel at the price!

john t. Shayne

OUR NEW PHONE NUMBER IS CEN. 0400

MICHIGAN AT RANDOLPH STREET

JUGO-SLAVS RUSH 1,200,000 MEN TO BATTLE LINES

Mass for War After Coup Overthrows Regime.

[Continued from first page.]

seemed to believe that this country finally had a real "war cabinet" which would break with Germany and Italy if circumstances warranted.

The "revolution" itself was virtually a bloodless affair, loosed on an unsuspecting government at 2 a. m. Thursday.

Eight hours later the turnover was so complete that King Peter met his new cabinet at the fortress in the heart of the city and rode resplendent on a white charger thru the main streets while the cheering people pelted him with flowers.

Reports from the provinces were scanty, but indicated that the coup followed a pattern similar to that in Belgrade, with all the army, from the topmost officers to the lowliest privates, wholeheartedly supporting the new régime. The preparations for war followed with lightning speed.

Continuous Demonstrations.

During the afternoon crowds smashed the windows and sacked both Italian and German travel agencies on Belgrade's main streets. The capital was decorated with Jugo-Slav, British, Greek, and American flags. There were continuous demonstrations on the streets against the axis and cheers for Britain and Greece.

Crowds gathered before the American legation and gave Minister Arthur Bliss Lane great ovations when he entered and left the building. Lane said early today "I have not yet been able to carry out my instructions from Washington but expect to do so very soon" at a meeting with the new premier. Lane declined to say what his instructions were.

[*Washington, D. C., dispatches said the instructions included a promise of effective material aid to the new government in fighting aggression. The American government sent King Peter II. a congratulatory message on his accession to the throne.*]

Trample on Pictures.

The crowds which wrecked the German and Italian travel agencies smashed large plate glass windows, strewed furniture and papers about, tore Nazi and Fascist flags to shreds, and trampled pictures of Adolf Hitler and Premier Mussolini.

At the German office, a crowd of nearly 10,000 shouted derisive threats for hours after their leaders displayed six guns which they said were found in desks in the office. The same wildly excited demonstrators attacked and battered Germans and Italians in the streets. The most prominent German victim was the assistant Nazi air attaché, Moser, who was reported by the German legation to be seriously injured. The German minister made a diplomatic protest.

Several German automobiles bearing swastikas were overturned and wrecked. The German legation warned its entire colony to evacuate as soon as possible.

Caricatures of Dictators.

Crowds composed jingles about preferring "death to the axis." They carried caricatures of Hitler and Mussolini.

Some wore British, American, and Greek emblems on their coats, and carried huge Union Jacks, the Stars and Stripes, and the blue-white Greek flag. They shouted to any one who looked like an American or Englishman:

"Tell them in Washington and London this is how we really feel!"

Germans who had proudly taken over the city's best hotels and restaurants and other public places in the last few months suddenly went into hiding or left by automobile for the border.

The Jugo-Slav patriarch of the Orthodox church surrounded by 19 bishops here for a holy synod meeting, spoke from a balcony. A great shout went up when he boomed out:

"The church people are ready to protect the honor and glory of our country. You should rally around the new king and be prepared for what comes. The church is always with you."

From early morning until late last night the Belgrade radio blared forth martial hymns interspersed with the frequent reading of the simple proclamation issued soon after dawn Thursday by the boy king Peter announcing he was assuming the throne.

Figures in Revolt

(Story starts on page 1.)

Prince Paul of Jugo-Slavia, former regent, who was reported under arrest.

[Acme Telephoto.]

Gen. Dusan Simovitch, air corps chief, who became new premier of Jugo-Slavia in coup which ousted officials who signed agreement with axis.

233 COOK COUNTY HUSBANDS TAKEN INTO ARMY SO FAR

A total of 233 men among the nearly 10,000 men inducted so far into the draft army in Cook county were married and living with their wives, records revealed yesterday.

The records showed that 79 of these men volunteered or asked no deferment and that 50 others were married after Oct. 29 when the order numbers for registered men were published. The rest, 104 husbands, or slightlly more than 1 per cent of the total inducted, were taken from established homes.

A total of 452 men were ordered into the army at the Chicago induction station yesterday. Fifty-four others were rejected and 34 held for further examination.

NEWS SUMMARY

of the Tribune

(And Historical Scrap Book)

Friday, March 28, 1941.

WAR SITUATION.

BELGRADE—Serbs prepare for war after ousting pro-Nazi régime. Page 1.
SOFIA—Nazi troops rushed toward Serb border from Bulgaria. Page 1.
BELGRADE—A timetable history of revolt in Jugo-Slavia. Page 1.
BERLIN—Nazis and Jap chiefs discuss Jugo-Slav action. Page 3.
LONDON—Aid to Jugo-Slavia in fight pledged by Churchill. Page 4.
BERLIN—Three British ships totaling 15,000 tons reported sunk. Page 6.
CAIRO—British win Keren by storm; capture Harrar. Page 6.

WASHINGTON.

Byrd's attack prods Mme. Perkins into action on strikes. Page 1.
American aid pledged to Jugo-Slavia if nation resists axis. Page 4.
President sends congress copies of pact on bases. Page 5.
Reveal NLRB is conducting purge of radicals and Reds. Page 14.
New Deal brain trusters back in saddle, run arms show. Page 26.

LOCAL.

CIO enforces dues blockade at Gary plant. Page 1.
Police slayer gets 199 year term in second trial. Page 1.
Harvester company awaits mediation move in four strikes. Page 14.
Prosecutors probe two more bribe reports in Green scandal. Page 17.
Deaths and obituaries. Page 30.

DOMESTIC.

Green decides on program to cut relief and sales tax. Page 1.
Canadian senator blasts St. Lawrence seaway as unwise. Page 7.
CIO to mass at gates when Allis plant plans to reopen today. Page 10.
Company offers Bethlehem strikers a counterproposal. Page 11.
Pickets, police battle at Richmond plant; 700 go back to work. Page 14.
Taft warns U. S. must levy 5 billion tax to save Democracy. Page 15.
Gov. Green urged to coöperate on Congress st. superparkway. Page 30.

EDITORIALS.

The Jugo-Slav Revolt; The Remedy; New Frontiers; A Sticky Business. Page 12.

FEATURES.

Crossword puzzle. Page 2.
Day by Day on the Farm. Page 15.
Food news, recipes. Pages 18-21.
Front Views and Profiles. Page 22.
News of society. Page 28.
Looking at Hollywood. Page 25.
Radio programs. Page 30.

SPORTS.

Pirate rookie's homer beats Sox in ninth, 6-5. Page 27.
Cubs battle 11 innings before Los Angeles yields, 10 to 8. Page 27.
Wings beat Hawks, 3-1; Bruins even series with Leafs. Page 27.
Leo crushes Philadelphia quintet in Catholic meet, 57 to 23. Page 27.
Lincoln Plaut will be named steward at Chicago race tracks. Page 27.
Like the old days—Giants and Hubbell beat Reds, 6-3. Page 28.
New York fighters blame it all on Jack Haley. Page 29.
Conn, Barlund hand a problem to new boxing board. Page 29.
Happy Golden Gloves winners scatter for home. Page 29.
Dog show opens tomorrow with record entry of 1,433. Page 29.

COMMERCE AND FINANCE.

Three new Butler Brothers directors named; officers shifted. Page 31.
Borg-Warner plants pouring out parts for war machines. Page 31.
Sweeping rule deprives Morgan Stanley of utility fee. Page 31.
Chicago Plan commission indorses slum clearing bill. Page 31.
Swift & Co. files 25 million dollar refunding loan. Page 31.
Arms and other exports decline during February. Page 31.
Stocks perk up on better brand of war and labor news. Page 32.
Rise in mercury prices assailed by Leon Henderson. Page 33.
Soy bean tie and milk suit and hat show use of synthetics. Page 33.
Senate group boosts farm bill to record 1,336 millions. Page 33.
Banks' excess reserve funds drop 100 millions. Page 34.

Want ad index. *Page 34.*

DISCLOSES SERBS PLANNED TO SET UP EXILED RULE

New York, March 27.—Establishment of a new government in Jugo-Slavia came on the eve of the creation of a government in exile, Frano Petronovitch, Jugo-Slav ship owner, said today. The plan, he disclosed, was for Constantin Fotitch, Jugo-Slav minister to Washington, D. C., to resign on official notification that his government had signed the pact with the axis powers, proclaim himself head of a "free Jugo-Slav" movement, and ask the support of all Jugo-Slavs. Pending further developments indicating whether they should be dropped, the "government in exile" plans will be held in abeyance, Petronovitch said.

Oh Boy! Mrs. Snyder's Chocolate Pecan BARK

You bite a corner and it *melts* on your tongue *before you have tasted it.* You smile and have another go. You take a *larger* corner and it tries the same trick. You try to take *another* bite . . . and *whiff* . . . it melts, *too.* Then, you bite a *bigger* bite and *that* tells you how it tastes. Then you try *another* to make *sure.* *Gee,* Mister, you *ruined that* pound.

CHOCOLATE PECAN BARK. Gorgeous dark luscious pieces of my famous chocolate with crisp halved pecans all through it!

70c per pound

MRS. SNYDER'S CANDIES
15 shops in Chicagoland . . . Tel. Central 3116
Out-of-towners send orders to 119 N. Wabash Av. CHICAGO

Saddle-Sewn Bags
Picked for the Pick-and-Choosy

Objects of our art—rare imported pigskin and sleek navy calfskins—precision tailored, appreciatively appointed and accented with saddle-stitching. Calf bag at top, $7.95; left, $5.95; the pigskin, $10.50

Peck & Peck
660 N. MICHIGAN
28 S. MICHIGAN
ALSO AT 702 CHURCH ST. • EVANSTON
736 N. MILWAUKEE ST. • MILWAUKEE

VOXPOP

Takes Another Bow Come Spring!

AND if hundreds of shoes were pictured on every page of this newspaper, you wouldn't find one that is a more popular favorite. Because *everybody* likes its smart walled toe and metal eyelets. And *everybody* raves about the way it feels and the *miles* they can walk in solid comfort! P. S.—It's a *perfect* suit shoe.

$6.95

CALF in navy, black*, brown*. EVERGLADES CALF in black*, brown*. BUCKO in white*—for nurses. *To size 11.

*Made expressly for Stetson Shoe Shop

A CORNER MADE FAMOUS BY STETSON SHOES
ADAMS DEARBORN

Stetson SHOE SHOP

We'll Gladly Fill Your Mail and Phone Order

COR. DEARBORN AND ADAMS ST.

You've Made the Outstanding Shoe "Buy" of Spring When You Get

HASSEL'S Amber Tan

$3.95

Man alive! How this shoe will pep you up for Spring. It's brim full of smartness and comfort and in a glowing Spring tone that matches the season perfectly. Wide spade edged half double sole and packed with flexible walking luxury, Amber Tan is a lot of money's-worth. At $3.95, you'll search long before you find a finer shoe value. Plenty of $4.95 and $5.95 style values for you here, too!

Hassel's Moulded Arch Shoes, $6.95

HASSEL'S
2 CONVENIENT LOOP CORNER STORES
MADISON & CLARK • DEARBORN & VAN BUREN
Open Saturday Evening Till 9 P. M.

Budget Shop

JACKET AND COAT DRESSES

$6.95

A trio of special values from our new Spring Budget Shop collection—jacket styles, 2 piece coat styles, sport and afternoon types—sizes for misses and juniors.

SIXTH FLOOR

THE HUB
Henry C. Lytton & Sons
State and Jackson, CHICAGO • EVANSTON • OAK PARK • GARY

New spring
ROTHMOOR & BRUCEWOOD COATS
$29.95

It's a magnificent collection—magnificently styled and priced, too

Navy, black, beige and brown, also sport coats

Sizes 12 to 46; half sizes 33 to 45; junior sizes 9 to 15—others $17.95 to $135 —5th floor

MAURICE L ROTHSCHILD
State at Jackson

THE STORE FOR MEN
MARSHALL FIELD & COMPANY
Washington and Wabash *Store Hours: 9 a. m. to 5:30 p. m.*

GIFTS FOR MEN IN THE SERVICE

in matching khaki twill $1 *each*

1. *Fitted Sewing Kit*—With scissors, thread, needles and buttons. Military identification insert. $1

2. *Fitted Writing Portfolio*—Includes diary, stationery and pencil. Identification card. $1

3. *Utility Kit*—For toiletries. Oiled silk lining. With identification card insert. $1

4. *Fitted Shoe Shining Kit*—Contains polish, dauber, brush, cloths. Identification insert. $1

5. *Money Belt*—Worn beneath shirt. Zipper, snap closures. Identification card insert. $1

The Answer Shop—Gifts for Men in the Service
First Floor

If unable to come in, write or phone our Personal Shopping Service—State 1000

THE STORE FOR MEN

CROSSWORD PUZZLE

ACROSS

1. Little labels
5. Applauds
10. Grease
14. Native of land north of England
15. Rude dwelling
16. Jug
17. Opera passage
18. Greek assembly
19. Hindu mendicant
20. Comfort
22. Take back
24. Float
26. Constellation
27. Old cloth measure
28. Inquiry
32. Weep
34. Funeral vase
35. Pry
37. Sails high suddenly
41. Appends
43. Gaze with malign satisfaction
45. Hub
46. Powdery
48. Garment
50. Church seat
51. Affirmative
53. Busy-bodies
55. Night bird
58. Hang back
60. Hindu weight
61. Defender
64. Brave
68. State of insensibility
69. Unfettered
71. Not any
72. One who employs
73. Chemical compound
74. Sing triumphantly
75. Counsel
76. Acts
77. Chops

DOWN

1. Erstwhile ruler
2. Land measure
3. Seethe
4. Steps
5. Bantering
6. Part of tree trunk
7. Declare
8. Danger
9. Schedules (political)
10. Impart to
11. Conscious
12. Kingly
13. Speak slowly
21. Consumes
23. Implement
25. Implements
28. Electrical cable
29. Hindustani
30. Terminates
31. Corners
33. Storage compartment
36. Pigment
38. Binding
39. At all
40. Stitches
42. Filthy place
44. Cavalrymen
47. Cry out
49. Ring
52. Embarked
54. Stomach
55. Happen
56. Interrogative pronoun
57. Crippled
59. Fowl
62. Horse
63. Observe
65. Vital part
66. Realize
67. Tree (pl.)
70. But (Latin)

PUZZLE OF THURSDAY, MARCH 27, SOLVED

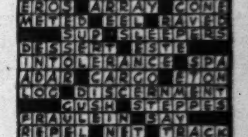

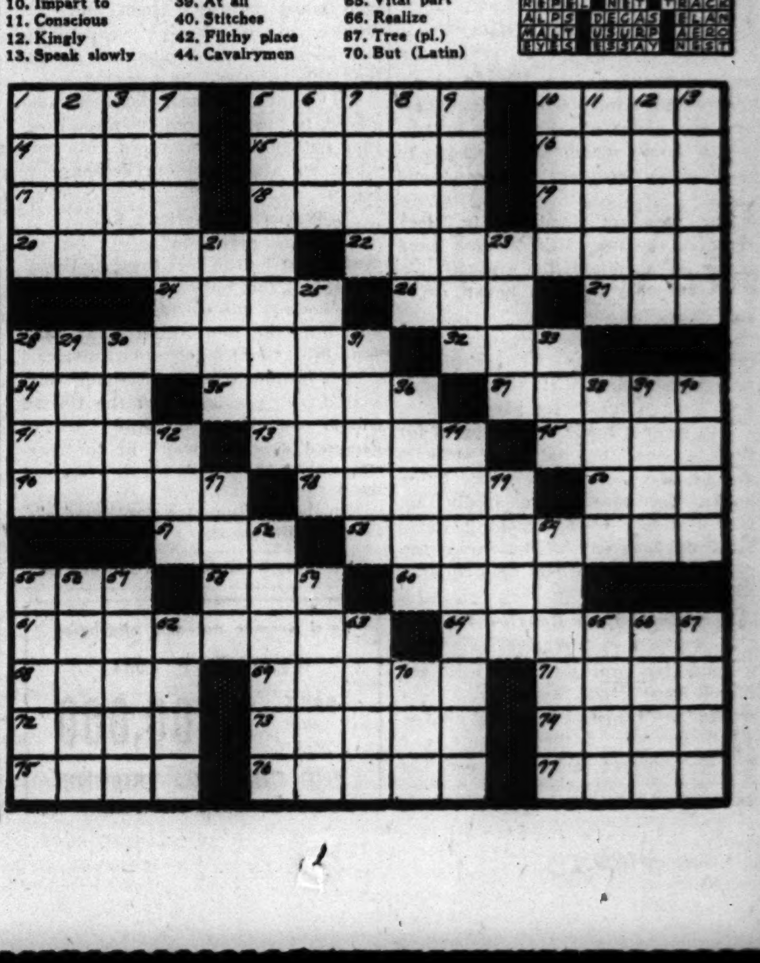

66

YOU'RE LOOKING EXTRA SPECIAL, SWEETHEART"

"THANKS, MISTER, YOU'RE DOIN' O.K. YOURSELF SINCE YOU BASKIN-IZED*

...IN A drape swagger"

Smart fellow! He *knows* how much Baskin-izing* can do for men who want to go places. This new *Hart Schaffner & Marx topcoat*, for instance . . . gives a man an entirely different look because its styling *is* entirely different in a smart, distinguished way. *Drape Swagger's* wide "batwing" sleeves taper to narrow cuffs . . . its swagger body has loose, free-flowing lines . . . the *fly-front and peak lapels* set off the broad shoulders . . . slanting pockets add an extra swagger touch. The calendar will say *"Easter"* very soon, so *step into Baskin* today and slip on a Drape Swagger topcoat tailored by . . .

HART SCHAFFNER & MARX

motor coat $33.50

covert $37.50

*Baskin-izing: the art of dressing to enhance your appearance at no increase in your budget.

BASKIN

TWO STORES

Home of Hart Schaffner & Marx Clothes

133 SOUTH STATE STREET • CLARK at WASHINGTON

FRENCH

SPANISH, GERMAN, ITALIAN, RUSSIAN SWEDISH, ENGLISH, NATIVE TEACHERS

New Classes Next Week

Private or Class. Day or Eve. Free Trial Lesson

BERLITZ SCHOOL OF LANGUAGES

20 N. Mich. Ave., at Washington, FRA. 4341

Children's SNIFFLES

MENTHOLATUM Quickly Checks RUNNING SNIFFLING SNEEZING

MENTHOLATUM

YOU get the facts of events in Washington and thruout the world when you read the Chicago Tribune, because Tribune correspondents, steadfast in their American viewpoint, cannot be cozened, intimidated or dominated by those who seek to control the news.

BOY KING PETER A SYMBOL FOR SERBIAN YOUTH

Present Revolt Almost a Student Crusade.

BUDAPEST, Hungary, March 27 (AP).—Thrust into leadership of Jugo-Slavia six months ahead of schedule, slim, serious King Peter II. symbolizes the fierce spirit of youthful independence which protested capitulation to Germany by the nation's elder statesmen.

The king, 17 years old, is in the vanguard—perhaps unconsciously—of a modern children's crusade, a part of the revolutionary movement which overthrew the Jugo-Slav government today. Youth set the pace. Dispatches from Belgrade have told of students rioting in schools, wrecking their desks in protest against axis demands.

One story relates how boys hung a picture of Adolf Hitler on a classroom wall and pelted it with chalk. The hot headed Serbs are bred in an atmosphere where disputes are sometimes settled with hatchets, and they traditionally learn to argue politics before they learn to read.

Quiet Life for King.

Peter himself has spent a quiet life learning his duties and has had no part in the student disorders. He normally would not have taken over leadership of the country until his 18th birthday anniversary next Sept. 6.

But observers point out that the student population is fired with strong nationalism, and that Peter is both young and their born king. Demonstrators acclaim him.

Few of the 15,000,000 people who live in Jugo-Slavia have ever glimpsed their king because of his secluded life.

Peter was to have got his schooling in England, but the assassination of his father, King Alexander I, at Marseilles, France, in 1934 changed all that and tutors were brought to the white palace in Belgrade to teach the boy.

Knows Five Languages.

Later at the Belgrade military academy he learned constitutional and administrative law, as well as physics and chemistry, mathematics and geography. He is familiar with five languages; Serbo-Croat, French, German, English, and Russian.

The new cabinet chosen to support King Peter in the present crisis represents all elements in racially diverse Jugo-Slavia. Premier Dusan Simovitch participated in the Balkan wars, was a captain during the world war, and since has been successively assistant chief of aviation, chief of the general staff, and chief of aviation. He is credited with reorganizing the air force along more modern lines.

Vladimir Macek, Croat peasant leader, was held over as vice premier, and portfolios were handed to Dr. Branko Cubrilovitch, Serb peasant leader, and Srdjan Budisavijevitch, both of whom had resigned from the old cabinet rather than capitulate to the axis.

Resumes His Position.

Second Vice Premier Jovan Jovanovitch resumed his position, Momtchilo Nincitch returned to the foreign ministry he held in 1924, and Lazare Markovitch returned as minister of justice after a two year interlude.

Others in the cabinet included: Smon Kutte, finance; Gen. Ilitch, war and navy; Trisunovitch, education; Andres, commerce; Kulonovitch, mining; Kulovitch, labor; Grolgol, social welfare; Josip Torbar, postal; Kosanovitch, food, and Kakovitch, minister without portfolio.

The new cabinet has 22 members compared with 17 in the old. Ten are newcomers to politics.

Ascends Jugo-Slavian Throne

(Story in adjoining column.)

King Peter II. of Jugo-Slavia, who was placed on throne yesterday after a surge of popular disapproval of the nation's axis pact caused shift in government. Two pictures at left show him in early boyhood and the one at right within recent months. [Associated Press Wirephotos.]

FASCISTS CRACK DOWN ON MAN WHO STAGED DANCE IN HIS HOME

ROME, March 27.—As a result of the campaign to make Italians "conform to the spiritual exigencies" required by the war, Giuseppe Dalla Mora of Bologna was suspended for three months from the local Fascio for having "dared" to organize a private dance in his home, thus "manifesting scant Fascist patriotism," the Popolo di Roma announced today.

As far as can be learned he is the first Fascist to be punished for dancing since the start of the war when Italy forbade this form of amusement.

The campaign also is directed toward other activities. The Giornale d'Italia suggested "all barbaric songs," meaning jazz music or light music "by French or English composers" be abolished from radio programs.

COMMONS IRKED BY BASES PACT; DEBATE PLANNED

[Chicago Tribune Press Service.]

LONDON, March 27.—Signing of the British-American destroyer-naval base agreement here today may lead to a fight in the house of commons over its treatment by the government in connection with the deal.

Sir Archibald Southby criticized the government for not disclosing the treaty's terms earlier, but full debate was put over until next week.

While reaction appears to have been soft pedaled pending further study of the agreement, unofficially it was suggested that some of the territories concerned may be displeased with the complete juridical powers given the United States. This, however, is regarded as necessary to prevent espionage.

Palestine Gets Income Tax; First Since Biblical Days

JERUSALEM, March 27 (AP).—The Palestine government imposed an income tax on the Holy Land today for the first time since the days of the biblical tithe, levying a 10 per cent tax on last year's companies' earnings.

JUGO-SLAV MOVE ENTERS JAP-NAZI TALKS IN BERLIN

Matsuoka Sees Hitler for 2½ Hours.

BERLIN, March 27 (AP).—The situation in Jugo-Slavia today suddenly intruded upon the conversations here between Yosuke Matsuoka, Japanese foreign minister, and German leaders.

To all outward appearances, however, the mission of Matsuoka was moving according to plan. After a wreath laying ceremony at the tomb of Germany's memorial to the unknown soldier in Unter den Linden and a long talk—in English—with German Foreign Minister Joachim von Ribbentrop, the Japanese leader conferred for 2½ hours with Adolf Hitler. These talks were described as thorogoing conversations, fraught with full understanding.

There was no hint as to whether the Jugo-Slav developments had any considerable part in the conversation; an authorized statement said the long-view peacetime program of the tripartite alliance was discussed as well as the more immediate problems of war.

RUMANIAN JEWS' CITY REAL ESTATE IS EXPROPRIATED

BUCHAREST, Rumania, March 28, Friday (AP).—Premier Gen. Ion Antonescu today decreed the expropriation of all urban real estate owned by Rumanian Jews as "an act of national reconstruction." Jews baptized before 1911 or those who were wounded or decorated in battle and their descendants were excepted.

The decree said "a suitable residence will be found for expropriated Jews." This was interpreted to mean that ghettos were planned.

Britain Will Not Be First to Use Gas, Official Asserts

LONDON, March 27.—Herbert Morrison, home secretary, told the house of commons today that in "no circumstances" would Britain be the first to use poison gas, but he warned it was essential that the country be prepared in the event gas is used by the enemy. Steps are being taken to insure that every one carry a gas mask and become familiar with its use, he said.

FINE CLOTHES for MEN

Month End Special

Men's Finer PAJAMAS

$3.50 and $4.00 value

$2.85

Fine sateen and broadcloth . . . in light and dark colors . . . Elastic waist bands.

All broken lines of fine rayons . . . and pure silk. $5.00, $6.00 and $7.00 quality $3.85

A STARR BEST

ESTABLISHED 1902

11 to 15 NORTH WABASH AVENUE

Just North of Madison Street

The Costume Bootery of

O'CONNOR & GOLDBERG

at 23 Madison, East

A NEW SERIES OF

De Liso Debs

designed by

PALTER DE LISO

Shoes alive with youth . . . that have that much sought tailored character . . . designed particularly for wear with ultra-fashionable Spring tailored suits. Ingeniously created in BLONDE, TURF TAN, BLUE or BROWN CALF. Also individually styled De Liso Debs in Patent Leather or Twill, with flat, medium or high heels.

$8.75

These O-G Shoes also available at

205 SOUTH STATE STREET

4616 SHERIDAN ROAD

and the new O-G store at

1147 LAKE STREET . . . OAK PARK

O-G charge accounts opened by telephone, mail or personal application in any O-G Store

BRUCEWOOD HATS

$5.95

The braid goes round and round to make a gorgeous cartwheel—with matching or contrasting trim in a swirl of filmy veiling . . one of many lovely ones

Others $5 to $20—5th floor

Maurice L Rothschild

State at Jackson

GUARANTEED SATISFACTION

ROTHMOOR & BRUCEWOOD SUITS

bench needled in the custom manner

Time-honored Rothmoor & Brucewood quality has been lavished on these suits—so has the meticulous needling and the impeccable new style touches. It all goes to make value that's irresistible

$29.95

Sizes 12 to 42—others $17.95 to $65—7th floor

Charge purchases made March 28, 29, 31 will be carried over to your April account

Maurice L Rothschild

State at Jackson

In a Class by Itself

HANAN'S Hurdler

It's truly amazing the way the "Hurdler" keeps up its astonishing sales record. But more and more men are becoming aware of the downright handsomeness of this fine shoe as well as its easy-going comfort. All the new Spring models are now in. If you haven't yet been fitted for yours we suggest you do so soon. How about today?

$11.95 to $13.75

HANAN

1 N. WABASH

APPLICATION FOR $7,500-$11,250 ACCIDENT INSURANCE POLICY

AND SUBSCRIPTION TO THE DAILY TRIBUNE

NOTE: For the sum of 25c preliminary term fee, plus 10c a month in advance thereafter, the Chicago Tribune makes available to its Home Delivery Subscribers and members of their families who reside in the same household a $7,500 Travel Accident Insurance Policy. Insurance coverage eventually increases to $11,250 on continuous renewal. Issued by Federal Life Insurance Co., Chicago. **NO MEDICAL EXAMINATION.** One policy to a person. Issued only to applicants over 10 and under 70 years of age.

Mail this Coupon to the Chicago Tribune. **SEND NO MONEY.** Accredited representative will call and collect 25c. Official Carrier will collect monthy thereafter for Insurance and Subscription. Insurance will lapse if subscription is stopped.

☐ *I hereby order the Daily Tribune delivered to my home by Carrier six days a week, starting immediately, for which I agree to pay the regular rate.*

☐ *I am a Home Delivery subscriber and agree to continue.*

Do you apply for this $7,500 Travel Accident Policy? . . . .
(PLEASE PRINT)

Your Name? . . . .
First Name Middle Name Last Name

Address? . . . . Apt.? . . . .
Number Street

. . . . Phone? . . . .
City State

Your Age? . . . . . . Date of Birth? . . . .
Month Day Year

Are You Blind or Deaf? . . . . Are You Crippled? . . . .

Name of Person to Whom Insurance Is to Be Paid in Case of Your Death? (Beneficiary)

. . . . Relationship . . . .
First Name Middle Name Last Name

Applicant's Signature . . . .
Sign in Own Handwriting

NOTICE: Orders for Home Delivery of the Tribune are acceptable only from persons residing where such service is maintained and are subject to rejection by the Tribune. All applications for insurance are subject to rejection by the Federal Life Insurance Co. Insurance does not become effective until noon the date policy is issued.

Form A2735—2-39

U. S. Aid Pledged to Jugo-Slavs; Churchill Hails Belgrade Revolt

American Offer

[Chicago Tribune Press Service.]

Washington, D. C., March 27.—American aid to Jugo-Slavia if she chooses to fight against aggression was pledged today along with word that the United States welcomes the nation's change in governments.

Sumner Welles.

This official pronouncement was made by Acting Secretary of State Sumner Welles who disclosed that the American minister to Belgrade, Arthur Bliss Lane, had been instructed to convey this message to the newly constituted government under the boy king, Peter II., who seized power last night in an antiaxis move.

Material Help Promised.

When asked for comment at his press conference on the overthrow of the Jugo-Slav government which had signed a pact of alliance with Germany and other axis partners, Welles told of cabled instructions to Lane. These were to advise the new government that under the war dictator act President Roosevelt is enabled to render effective material assistance to nations which are seeking to preserve their independence and integrity against aggression.

Welles indicated that the United States may unfreeze the 50 million dollars in Jugo-Slav assets in this country, which were frozen by the government shortly after the pact was signed with the axis powers.

It would be premature now, however, Welles said, to comment on the possibility that these funds will be released, but he added that reporters might use their own powers of deduction.

Envoy Cables Ruler.

The American attitude also was communicated by Welles to the Jugo-Slav minister to the United States, Constantin Fotitch, who expressed great joy after his conference with Welles. The minister, it has previously been indicated, worked closely with President Roosevelt, in attempting to dissuade the old régime in Jugo-Slavia from joining the axis alliance.

Fotitch cabled King Peter that all the Jugo-Slav officials and people in this country "greet with joy your majesty's ascent to the noble throne of Karegeorgevitchs. He also expressed thanks to Jugo-Slavs in the United States for their support.

Fotitch told reporters that establishment of the new régime showed the "unanimous decision" of the Jugo-Slav people to preserve their national independence. Altho he had received no official word from Belgrade, Fotitch said he felt sure that the new government "will have above all sovereignty and independence."

Britain's Promise

BY LARRY RUE.

[Chicago Tribune Press Service.]

LONDON, March 27.—All of Britain's might will be thrown onto the side of the new Jugo-Slav government if it chooses to fight the axis, Prime Minister Winston Churchill pledged today in a speech which hailed the Belgrade coup d'état as a blow in which the nation "found its soul."

In a speech before the Conservative party's central committee, Churchill proclaimed the revolt in Jugo-Slavia and indicated that America, "in its own way," also will give "all possible aid and succor" to the new régime.

Later, as he spoke at a luncheon welcoming the new American ambassador, John G. Winant, Churchill said, "I am sure that the President of the United States will be actuated by the same general feelings of sustaining those who are fighting to be free."

Hails Rousing of U. S. Spirit.

In hailing the Belgrade action and pledging a victory for England Churchill also listed four "notable victories" by Britain, but placed ahead of them a "supreme event more blessed than victories . . . the rousing of the spirit of the great American nation and its ever more intimate association with the common cause."

The British victories which the prime minister cited were "the deliverance" from Dunkirk; the royal air force's "frustration" of Hitler's invasion plans; the "frustration" of the Nazi attempt to "cow and terrorize" the civilian British from the air, and "the destruction of Italian power and empire in Africa."

He said he "cherished a hope" that the new Jugo-Slav government will defend the freedom and integrity of the country, adding:

"Such a government in its brave endeavor will receive from the British empire—and I doubt not in its own way from the United States—all possible aid and succor."

'Combined Efforts' Needed.

In neither speech did he give any details regarding the extent of help expected from America, but to the Conservatives he said:

"Britain could, I believe, save herself for the time being, but it will take the combined effort of the whole English speaking world to save mankind and Europe from the menace of Hitlerism and open the paths of progress to the people. . . . Do not let us ever suppose our troubles are ended. The battle of the Atlantic must be won so that food supplies, munitions, and every form of American aid may come to us in ever growing volume."

However, Churchill added the prediction that "before many months . . . I shall be able to declare to you that that battle has been decisively won."

SERBS REGARDED AMONG WORLD'S BEST WARRIORS

Reserves Can Boost Army to 1,840,000 Men.

Jugo-Slavia can muster an army of 1,840,000 men, for the most part hardy peasants and mountaineers, considered among the toughest fighters in the world. Of their number, 1,200,000 already have been mobilized and the remainder are well trained reserves.

The army is mechanized to a considerable extent, but not too highly, because the southern part of Jugo-Slavia is mountainous and its defense calls for guerilla tactics.

The army includes 6,500 trained aviators. The navy has about 8,000 men and 30 ships, including a few submarines, destroyers, cruisers, and torpedo boats. The navy is divided between the Adriatic flotilla and the Danube. Many small islands dot the Dalmatian coast, each of which could be transformed into a veritable sea fortress. According to recent reports, the Jugo-Slavs already have mined these waters.

Bound to Army for 20 Years.

Service in the Jugo-Slav army is compulsory for men between 21 and 50 years and, as a last defense, men can be taken from 17 to 55 years.

Men are required to serve an initial 18 months' training period. Then for 20 years they are subject to recall for service. Between 40 and 50 years, service is with the second class of the reserves.

Before full mobilization, the Jugo-Slav army was based on a force of 350,000 men. This included 16 infantry and 3 cavalry divisions. An infantry division has from two to four infantry regiments and either two artillery regiments or one artillery regiment, and one independent artillery unit. A cavalry division consists of one brigade of either two or three cavalry regiments, one battalion of cyclists, and one unit of mounted artillery.

53 Infantry Regiments.

There were in all 53 infantry regiments, including one of guards; 10 cavalry regiments, including two of guards; 33 artillery regiments and independent units; two pioneer engineer regiments, two pontoon regiments, one technical regiment, and one liaison regiment.

In recent years the army has worked on fortifications and has maintained sizeable defensive concentrations on potentially threatened borders.

The air force consists of eight regiments with 48 squadrons [having about 400 modern planes and 600 second line], and two hydroplane regiments with seven squadrons [with an estimated 60 planes under command of the navy].

Two Canadian Flyers Killed in Plane Crash

OTTAWA, Ont., March 27 (AP).—Royal Canadian air force headquarters tonight announced the death of two RCAF men in the crash of a training plane near Mount Hope, Ont., this afternoon. The dead were Pilot Officer A. D. Angus of Montreal, and Leading Aircraftsman G. J. Gough of Calgary.

BRITISH ACQUIRE 3 GIANT CLIPPERS FROM U. S. FIRM

Washington, D. C., March 27 (AP).—Great Britain has acquired three of the huge four engine Boeing flying boats ordered for Pan-American Airways and may get three more of this or a similar type made available, it was disclosed today in testimony made available by the senate appropriations committee.

J. T. Trippe, representing Pan-American, told the committee that three of the Clippers, which he described as "the largest commercial aircraft in service anywhere in the world," had been turned over to the British "for the maintenance for their essential line of communication."

Committee members said they understood the planes were to be used to maintain contact between England, Africa, and Australia. Testimony also disclosed that three more of this type or three four engine Sikorsky flying boats ordered for American Export Air Lines may go to the British, depending on what congress does about the establishment of a new trans-Atlantic air mail line.

AUTO KILLS WOMAN HITCH-HIKER.

Plymouth, Ind., March 27 [Special].—Miss Laura Belle Dean, 23, Etna Green, Ind., was killed near Plymouth last night while attempting to get a ride from Plymouth to her home. She was struck by an auto driven by Donald Shively, 22, of Inwood.

British Shipyards Turn Out 16 Ships in 14 Days

New York, March 27 (AP).—The latest supplement to Lloyd's register of shipping shows that British shipyards continued to turn out more than a ship a day during the 14 days ended Feb. 6. Eight yards completed 16 cargo vessels totalling 69,850 tons, 10,000 tons more than the admitted British losses during the two week period ended Feb. 9.

ITALIANS ATTACK PLANE AND NAVAL BASES IN GREECE

ROME, March 27 (AP).—Air attacks on plane and naval bases in Greece were reported today by the Italian high command which said ground fighting in Albania was restricted to artillery activity.

Fighter planes raided an air base at Paramythia, the daily communique announced, and fired two British type planes and seriously damaged others. Bombers were declared to have attacked ships in the bay and harbor works at Preveza and to have hit "another enemy naval base" in the Peloponnesus [southern Greece].

Greeks Smash Tank Attack.

ATHENS, Greece, March 27 (AP).—Greek troops smashed a tank attack north of the Viosa river in central Albania today and inflicted heavy casualties on Italians in fighting south of that river, a government spokesman said tonight. The Greeks also advanced their lines in a local operation in the north, he said.

Chicago Daily Tribune.
THE WORLD'S GREATEST NEWSPAPER

Vol. C. Friday, March 28. No. 75.

Published daily except Sunday at Tribune Tower, 435 North Michigan avenue, Chicago Illinois.

The Tribune company, publishers.

MAIL SUBSCRIPTION PRICES:

Mail subscription prices in Illinois [outside Chicago], Indiana, Iowa, Michigan, and Wisconsin: Daily Tribune only, $5.00 per year; with Sunday Tribune, $12.50 per year.

Zones 3 and 4 in states other than Illinois, Indiana, Iowa, Michigan, and Wisconsin:

Daily Tribune only, $7.50 per year; with Sunday Tribune, $15.00 per year.

Zones 5, 6, 7 and 8 inclusive, Canada, Mexico: Daily Tribune only, $12.00 per year; with Sunday Tribune, $19.50 per year.

Foreign: Daily Tribune only, $25.00 per year; with Sunday Tribune, $42.00 per year.

Entered as second class matter, May 14, 1903, at postoffice at Chicago under the act of March 3, 1879.

Buy British!

sizes 18 to 46

$29.95

Doing your bit for Britain is so very easy . . . when you consider the beauty of the fine rainbow plaid woolen imported from England to be used in this glorious topper . . . A coat you'll enjoy through many springtimes!

Order by Mail or Phone. Ran. 9800

COAT SHOP, SECOND FLOOR

Lane Bryant

101 N. WABASH AVE.

·Stylebilt·

AS FEATURED IN ESQUIRE

THIS SPRING PICK A

Pace-Setter 2 TROUSER SUIT $25

PACE-SETTER ROYAL $30

You can't beat the quality! You can't match the price! Luxurious all-wool fabrics . . . striking new styles and exclusive patterns . . . Full harmony trims, superior tailoring! These and other features distinguish America's No. 1 suit. SLIP INTO A NEW SPRING PACE-SETTER TODAY!

CONVENIENT PAYMENT
CHARGE ACCOUNTS

Stylebilt Clothes, Inc.

Northwest Corner, State and Jackson

Open Saturdays until 9:00 P. M.

MORE "DATES"

for girls who hasten healing of externally caused pimples by relieving irritation with

RESINOL

Sells Press!

12 PROSPECTS ANSWER TRIBUNE WANT AD!

The James Teteak Co., 347 Burlington Road, Riverside, Illinois, phoned a want ad to the Tribune to sell a printing press. Twelve prospects answered the ad, and one of them bought the press.

Regardless of what you want to sell, rent, trade or buy, Tribune circulation, over 1,000,000 every day of the week, reaches the largest audience of your best prospects. Printing more want advertising than all other Chicago newspapers combined, the Tribune is the long established want ad market watched by men and women who seek opportunities of many kinds.

Call SUPerior 0100 — Want Ad-Viser. If you are a telephone subscriber, you may charge your Tribune want ad.

BE PERFECTLY FITTED BY X-RAY AT THE HUB

See the New HUBCRESTS in

TOBACCO BROWN

BURLEY (Dark)
HAVANA (Medium)
VIRGINIA (Light)

$6.85

First Floor

A smart new line, high on the crest of Hub values for spring—featuring the smartest styles of the season in lasts to grace your feet and styles to please your eyes.

THE HUB
Henry C. Lytton & Sons

State and Jackson. CHICAGO • EVANSTON • OAK PARK • GARY

The Mark of Individuality

Character as reflected in our ideals of service to our customers matches the fine character of the fabrics, styles and workmanship which we always insist upon for Johnson & Harwood fashions.

"Soft" Suit

with fine dressmaker detailing—in a beautiful quality wool crepe. Panel pleats at both front and back give a young new swing to the skirt. Navy, black, beige, toast — with white pique collar.

$29.95

Other Suits from $19.95

Johnson & Harwood
PITTSFIELD BLDG. 1st & 2nd FLOORS
37 N. Wabash Ave. at Washington

Charge Account Service to Accommodate Your Income

MARSHALL FIELD & COMPANY

Once in a month of Sundays

A VALUE LIKE THIS!

Emerson's new automatic phonoradio

$49.95

Just out! This radio-phonograph with automatic record changer. And the performance will amaze you as much as the low price! Plays 10- and 12-inch records, up to ten at one loading . . . walnut veneer cabinet. Turn in your old radio, get an allowance, and pay the balance on our Extended Payment Plan.

Radios—Fourth Floor, South, Wabash

MARSHALL FIELD & COMPANY

Today!
LUNCHEON FASHION SHOWING
"The Easter Parade of Fashion"
12 to 12:45
repeated 1:15 to 2
Walnut and Narcissus Rooms
Seventh Floor

Be sure to see our
INFORMAL FASHION SHOWINGS
"Scene at the Yacht Club"
in conjunction with our exhibit at the
CHICAGO FLOWER SHOW
Navy Pier, March 28 through April 5
Showings at 3, 4, 7, 8, and 9 p. m.

Dorothy Gray's

PORTRAIT MAKEUP SET

to make you pretty as a picture

$1

Fluff-light Portrait face powder, lipstick and rouge in delicately blending shades . . . Dorothy Gray's Portrait makeup trio. Series that conspires to give you a frankly pretty look, fresh as the flowers you'll wear to church on Easter morning.

First Floor, North, State
Also Evanston and Oak Park
—or call Personal
Shopping Service, State 1000

1

"WHITE IS FOR ANGELS"

he'll say, when you wear a white lace collar

$2.25 each

Certain to evoke no end of pretty compliments, the sight of you in a white lace collar, sweetly fagoted and frilled.

1. Rever set with cuffs
2. V-neck bib with revers
3. Bib style collar

First Floor, Middle, State
Also Evanston and Oak Park
—or call Personal Shopping Service, State 1000

2 3

MARSHALL FIELD & COMPANY

STORMY WEATHER CHIC

Smartly cut rayon raincoat with packable umbrella to match

Coat, $7.95 Umbrella, $3

Light, loosely cut coat for wear over your suit or another coat. Water-proofed rayon half lined with Koroseal. Hemlock green, wine or marine blue. Small, medium and large sizes. Neat-as-a-pin rayon umbrella with short travel handle and a slick-fitting rayon case. In colors to match the coat.

Umbrellas First Floor, South, State
Also Evanston and Oak Park

THE STORE FOR MEN
MARSHALL FIELD & COMPANY
Washington and Wabash
Store Hours: 9 a.m. to 5:30 p.m.

For Country or Campus

THE CHUKKER BOOT $7.75

★ Cobbled from an appealing natural waxed veal
★ Thick and rugged, yet very soft and pliable
★ With unique mudguard welt that's moisture-resistant and dirtproof
★ High-cut back to keep out gravel and pebbles
★ Available in either a crepe or leather sole

Do you like to get out and "rough it" occasionally? Are you given to sports-casual clothes and plenty of fresh air? Then the Chukker Boot rates a resounding cheer from you. Come in and see it today!

The Shoe Shop for Young Men
Second Floor, South

THE STORE FOR MEN

PRESIDENT GIVES CONGRESS COPY OF BASES PACT

He Calls Them 'Outposts of Security.'

New United States defense bases in British territories of the West Indies are discussed in a series of comprehensive articles appearing currently in the Graphic Section of The Sunday Tribune. The author, Walter Trohan, staff correspondent of The Tribune, spent a number of weeks at the sites of these bases in preparation of his articles.

BY WILLIAM STRAND.
[Chicago Tribune Press Service.]

Washington, D. C., March 27.—Merely for the information of congress, President Roosevelt today transmitted to Capitol hill copies of an agreement signed earlier in London under which this government will develop and operate air and naval bases for which it gave up 50 destroyers to Great Britain last year.

Neither the destroyer deal, giving the United States a right to lease the bases for 99 years, nor today's international agreement required congressional approval. However, the senators and representatives went thru the formality of receiving it, having it read by the clerk in each chamber and filing it away in the archives.

"Outposts of Security."

In his brief message Mr. Roosevelt said the bases are for American defense against attack and promised that their construction will be consistent with this aim.

"International developments since my message to congress of Sept. 3 last have emphasized the value to the western hemisphere of these outposts of security," he declared.

The agreement as submitted to congress was a 41 page document containing the general provisions of the contract, the text of the notes exchanged by Secretary of State Cordell Hull and the late Marquess of Lothian, British ambassador to the United States, and a precise geographical definition of seven of the eight sites. The final portion was a series of special provisions applying to each base.

Delay in Bahamas.

Delay in reaching a decision on the exact location of the base in the Bahamas precluded its coverage in today's agrement. A tentative site has been chosen, according to the state department, but has not yet been approved by both governments.

"It is desired that this agreement shall be fulfilled in a spirit of good neighborliness between the United Kingdom and the United States and that details of its practical application shall be arranged by friendly cooperation," said the preamble to the document.

"The United States," it continued, "shall have all the rights, power, and authority within the leased areas which are necessary for the establishment, use, operation, and defense thereof, or appropriate for their control, and all the rights, power, and authority within the limits of territorial waters and air spaces adjacent to, or in the vicinity of, the leased areas, which are necessary to provide access to and defense of the leased areas, or appropriate for control thereof."

The General Provisions.

Following are the powers conferred on the United States under the general provisions:

1. To construct [including dredging and filling], maintain, operate, use, occupy, and control the said bases.

2. To improve and deepen the harbors, channels, entrances, and anchorages, and generally to fit the premises for use as naval and air bases.

3. To control, so far as may be required for the efficient operation of the bases, and within the limits of military necessity, anchorage, moorings, and movements of ships and water borne craft and the anchorage, moorings, landings, take-offs, movements, and operations of aircraft.

4. To regulate and control within the leased areas all communications within, to and from the areas leased.

5. To install, maintain, use, and operate under sea and other defenses, defense devices and controls, including detecting and other similar facilities.

Revealed by President.

President Roosevelt first told the country last Sept. 3, after the deal had been made, of the unprecedented project to plant American bases on British possessions in this part of the world. The bases involved are in Newfoundland, Bermuda, Jamaica, St. Lucia, Trinidad, Antigua, British Guinea, and the Bahamas.

Several months later it was disclosed in testimony before congressional committees that the 50 destroyers, valued at more than $100,000,000, represented only a small down payment on the total cost of the project. Members of congress were surprised to learn that the bulk of the land for the bases is held by private British interests and that Mr. Roosevelt's deal merely gave the government the right to lease it from these interests for a period of 99 years.

Announced as "Gifts."

The President's original announcement informed the nation that the right to bases in Bermuda and Newfoundland were outright gifts from the British government, "generously given and gladly received." Since then it has been reported that the navy is having more trouble with the private property owners in Bermuda than anywhere else.

Negotiators are still haggling with the British owners over the lease terms, easements, and rights of way, altho construction has started at Bermuda and Newfoundland, and advanced surveys are in process at the other sites. Total amount asked by the private owners is approximately two million dollars, which the navy regards as exorbitant.

Bases Leased

(Story in adjoining column.)

Circles mark sites of United States bases leased from Britain in treaty signed yesterday in London.

New Zealand Drafts Rest of Single Men 19-20, 41-46

WELLINGTON, N. Z., March 27.—The dominion government today drafted all remaining unmarried men in the 19-20 and 41-46 age groups for home defense training. About 7,700 men were affected.

Test Your Facts

Below each of the following questions are listed three answers. Make your choice, turn to page 35 in the Want Ad section for the correct answers, and mark your score.

1. What became of Gen. Charles Cornwallis after he surrendered to George Washington in 1781?

[a] He was appointed governor-general of India, [b] he was drowned on his way back to England, [c] he became premier of Canada.

2. Who wrote the play "Dead End?"

[a] Marc Connelly, [b] John Steinbeck, [c] Sidney Kingsley.

3. What people live in the Land of the Rising Sun?

[a] Hawaiians, [b] Chinese, [c] Japanese.

4. Who was Ella Flagg Young?

[a] English war nurse, [b] Canadian actress, [c] American educator.

Nazi Release or Give Leave to 76,000 French Prisoners

VICHY, France, March 27 (AP).—The war ministry announced today that the Germans have released or given leave to 76,000 French prisoners of war and have agreed in principle to give leave to 12,000 more.

In France It Now Takes 2 Old Suits to Get a New One

VICHY, France, March 27 (AP).—Frenchmen may now buy new clothes—if they turn in double the quantity of old ones. A new regulation reopened the sale of clothes, which had been almost completely halted. Two pairs of old pants turned in by the purchaser of a new pair will be given to the national help organization for distribution free to the needy.

Ban Sale of Hard Liquor to Officers at Army Posts

The sale of hard liquor in the officers' club at Fort Sheridan was forbidden yesterday in compliance with orders issued by the morale division, Lieut. Col. Fred During, post executive officer, announced. Lieut. Col. During said the order affects all army camps, and was issued because it was felt officers should not be permitted to buy hard liquor on military reservations when enlisted men cannot. Both may still purchase beer after 4 p. m.

FORD
COME AND BUY—WE TRADE HIGH
Ray Tennes Ford Dealer
2451 N. SACRAMENTO AVE.
CAPITOL 1100

RESORTS AND TRAVEL.
Ocean Travel.
GREAT WHITE FLEET CRUISES to the WEST INDIES CARIBBEAN
A variety of tours and cruises
111 W. Washington. STAte 7740

✱ ✱
Subscribe for the Tribune
✱ ✱

Have YOU enjoyed this wonderful treat lately?

De Met's ENGLISH TOFFEE

Crunchy, golden squares . . rich with the mouth-watering flavor of roasted butter and crisp brown almonds . . and *extra-tasty* because of that delicious outer-coating of creamy Swiss milk chocolate and *more* almonds! De Met's Toffee is made from a genuine English recipe, with quantities of the finest creamery butter obtainable. Enjoy this fine candy today! 80c a lb. at all De Met's stores.

. . . here's a
DELICIOUS ASSORTMENT
for the WEEK-END
2 lbs. for $1

Chocolates with cream and hard centers, bonbons, nougats, caramels, and many other favorites! Take home a box today for added pleasure over the week-end!

Mail and phone orders shipped everywhere

CHICAGO OAK PARK PEORIA

De Met's
312 MADISON STREET, CHICAGO
PHONE CENTRAL 1524

VL&A's
new men's floor

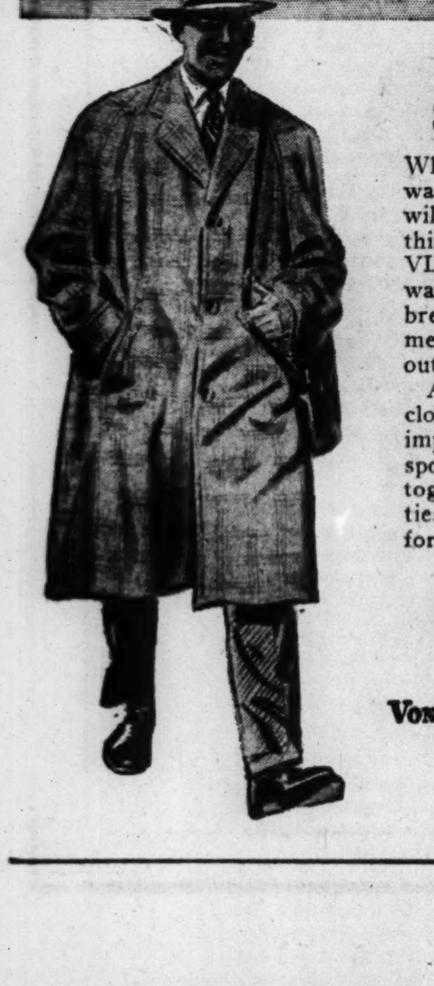

Complete
Sport Clothing

Whatever you need in the way of sports apparel, you will find on the spacious third floor of the new VL&A. Hunting jackets, wading boots, riding breeches . . . all tested to meet VL&A standards for outdoor service.

And too, here are casual clothes sportsmen prefer . . . imported tweed topcoats, sport coats and slacks . . . together with distinctive ties, shirts, hats and shoes for almost every occasion.

VL&A
Best for Sport
VON LENGERKE & ANTOINE
9 NORTH WABASH

CONVENIENT CREDIT • GUARANTEED SATISFACTION

MAURICE L ROTHSCHILD
brings you "finer than ever" quality for spring
AT NO ADVANCE IN PRICE

Clipper Craft
DE LUXE
2-TROUSER SUITS
that are many dollars better than their price
$33.50

Compare them with at least $40 suits . . and you'll still choose these . . there's so much fabric value . . such perfect new styling . . such superb needling and all around fine quality. They're here in new supple, meaty worsteds, rich cheviots, brisk Shetlands and twists in new single and double breasteds, drapes, new business models, new spring shades of blue, gray, green and brown . . and in sizes to fit every man and young man up to 56 long stout

Younger men's suits 4th floor—men's suits 2nd floor

2 hours free parking at Palmer House garage, Quincy near State, with every purchase of $1 or more

Charge purchases made March 28-29-31 will be carried over to your April account

MAURICE L ROTHSCHILD
State at Jackson

SPECTACULAR FUR COAT Sale
$109
VALUES TO $225

To climax the last Friday and Saturday of EVANS FUR COAT CLUB, we stage a sensational Close-out Sale of tremendous importance! Our New York buying staff just made a brilliant purchase of exquisite Sample Fur Coats—bona fide values up to $225—and today we present this thrilling collection at the record-breaking low price of only $109! Many higher priced best sellers from our own stock sold down to one and two of a kind are included at $109. All sizes, but not in all styles. BE HERE TODAY OR TOMORROW!

Below Are Just a Few of the Sensational Values You Will See at Evans

16 Hollander Mink-blended Muskrats, in 1941 fashion-favored styles. See these beauties! $169 Values. Sale Priced **$109**

9 Black-dyed Caraculs, astonishing at this price. Pitch-black coats with unusual style details. $159 Values. Sale Priced **$109**

7 Grey Persian Lambs, in styles to wear from morn until night. With that luxurious look! $195 Values. Sale Priced **$109**

6 Silver-dyed Red Fox Coats, styles wonderful to look at and divinely warm. For daytime and evening. $149 Values. Sale Priced.... **$109**

3 U. S. Gov't Dyed Alaska Seals, definitely in the hardy class. Smart, wearable styles. $225 Values. Sale Priced.... **$109**

11 Black-dyed Persian Lambs, jet black skins fashioned into favorite styles. Tremendously flattering. $195 Values. Sale Priced **$109**

Special Group of Fur Coats
$168
VALUES TO $299
London-dyed Squirrel
Dyed China Mink
Black-dyed Persian Lamb
Grey Persian Lamb
Hudson Seal-dyed Muskrat

Amazing Fur Coat Values
$268
VALUES TO $399
Russian Persian Lamb
Dyed Jap Mink
Sheared Beaver
Silver Fox Coats
White Ermine Coats
Dyed Russian Ermine

Group of Sensational Mink Coat Offerings
3 Blended Minks, values to $895 .... **$568**
4 Natural Minks, values to $1195 .... **$768**
3 Natural Canadian Minks, $1500 value....... **$1095**

WHY IT PAYS TO JOIN EVANS FUR COAT CLUB:
You select any lovely, advance style model you want for next winter and arrange to pay for your fur coat in small, never-missed sums, spread over all the months between now and next season.
This sale is so important, we are broadcasting it over three major radio stations today—WGN, WMAQ and WCFL. Listen in for further details.

America's Largest Exclusive Furriers
Evans
36 SOUTH STATE STREET
OPEN TILL 9 P. M.

Russeks

Here they are . . . our proposals for today and tomorrow. All with the wit, sparkle and originality that is so typically Russeks!

RUSSEKS

RARE SPECIAL PURCHASE!

SILVER FOX CARDIGANS

$195

We have never sold cardigans like these at $195. We have never sold cardigans like these at $225, $250 or even $275! Great bouncing skins, drenched with blinding silver. Here is the one coat you can wear daytime or evening, over everything in your wardrobe. Here is the one furrier that can bring you silvers like these at a price like this!

MAIN FLOOR

RUSSEKS

CANDIDATE IN COVERT

Debutante 3-piece suit

$29.95

You used to think this kind of tailoring happened only in England. Welt edges on both the topcoat and jacket. The jacket has "drape." The topcoat has a collar like your open-throated tennis shirt. The skirt has a front and back pleat. Spring-minded, but you'll wear it now. Natural covert only—sizes 10 to 20.

MAIN FLOOR

RUSSEKS

"FASHION FIRST"

basque-fitting pleated cape dress

$25

Add this to the long list of Russeks own "Fashion Firsts" that have become fashion *favorites* the town over! Basque-fitting dress with pleats to animate the skirt. Lively little pleated cape, too. Sheer rayon crepe in navy, pastels and small prints. Misses sizes.

SECOND FLOOR

RUSSEKS

DEB FLASH!

Russeks 2-piece suit scoop

$14.95

Tell everyone that Russeks Sports Shop has wonderful 2-piece plaid suits for *under fifteen dollars!* Long 26-inch jacket with dashing saddle bag pockets. Sleek skirt with deep pleat front and back. Wonderful over-plaid color combinations. Grayish blue with white and dusty pink. Clear gray with white and shrimp pink. Toffee beige with blue and white. Deb sizes. Deep-throated poplin weave rayon shirt, $3.95. Deb hat, $5.95.

SECOND FLOOR

200 NORTH MICHIGAN AVENUE—AT LAKE STREET

BRITISH CAPTURE KEREN BY STORM; WIN HARRAR, TOO

Mountain Fortress Falls After Long Siege.

CAIRO, Egypt, March 27 (AP).—The British announced tonight they had stormed and occupied Keren, East Africa's major stronghold of Italian resistance, and captured Harrar, second city of Ethiopia.

Harrar, ancient walled Mohammedan city of some 40,000 population, lies athwart the British drive toward the Djibouti-Addis Ababa railway, which they seek to cut at Diredawa, 35 miles distant.

Keren, mountain key to Eritrea's capital, Asmara, 45 miles to the southeast, had been defended for seven weeks by 35,000 crack Fascist troops under the command of the duke of Aosta.

Italian troops were streaking toward Asmara under a heavy barrage of British shells and air bombs, but the British warned against too confident hopes that the capture of Asmara would follow soon.

Expected to Reform Lines.

The Italians are expected to reform their lines either before or at that town, which has been the point to which Italian families removed from Keren have been taken. This may prompt the Italian's to declare it an open city, the British said. Massaua, Eritrea's main seaport is beyond Asmara.

Keren fell to British and Indian troops after two weeks of desperate fighting on tortuous terrain in a treacherous climate. For 10 days, the Italians launched a series of counterattacks against positions wrested from them by the British, but these, the British declared, were thrown back with heavy losses.

In the face of heavy fire, the British not only stormed steep slopes but carried up their water, food and ammunition.

Keren, which military observers say is one of the world's finest natural fortresses, began to crack up when the British crossed the valley in a surprise attack on an Italian hillside entrenchment and captured a brigade headquarters. Fascist officers were cut off before they could retreat.

Estimate Italian Losses.

Italian casualties in the siege—up to yesterday—were placed at between 3,000 and 4,000, altho British spokesmen said this was only a rough estimate. Fascist losses in the final action were described as "very heavy."

[*The Rome communique yesterday made no admission of the fall of either Keren or Harrar.*]

Since Feb. 2 the British had been at the gates of Keren, on which they marched following their swift eastward push from Kassala, Anglo-Egyptian Sudan frontier town, late in January. Umm Hagar, Agordat, and Barentu fell in quick succession and the Fascists fell back to Keren.

Blow Up Western Bridge.

As they retreated the Italians blew up the only western road to the town, causing hundreds of tons of rock to slide down the mountain side. Thus blocked, the British were left the alternative of storming 6,000 foot heights. Then began the siege that ended today.

Army officials reported that Belgian troops pushing into Ethiopia from the west had taken the important trading post of Gambela, about 30 miles from the Anglo-Egyptian Sudan frontier. Gambela lies about 200 miles west of Addis Ababa, which now is being approached from all sides by the British and their allies including Ethiopians in revolt against Italian rule.

Occupation of several posts east and west of Yavello, in southwestern Ethiopia, by Ethiopian irregular forces was announced in a communique at British headquarters in Nairobi, Kenya, colony.

Give Up Egg Shampoos, Britain Tells Its Women

LONDON, March 27 (AP).—The Mayfair ladies who already have difficulty in obtaining cosmetics got another shock today—they will have to do without egg shampoos. Maj. Gwylim Lloyd George, parliamentary secretary to the food ministry, told the house of commons that use of eggs for shampoos was an offense and a waste.

OCEAN VESSEL MOVEMENTS.

Arrived.	At.	From.
Siboney	New York	Lisbon
Departed.	**From.**	**For.**
Magallanes	New York	Bilbao

Kirchberg

Your Gift Center for 74 Years

Breath-takingly lovely . . the ONE ring for her left hand . . . perfect blue-white diamond set in a plain hand-made mounting with six side diamonds.

$285

$10 PER MONTH

Kirchberg

106 NO. STATE ST.

The House of Fine Diamonds Since 1867

Open Saturday 'til 9

British Capture Strategic Point

(*Story in adjoining column.*)

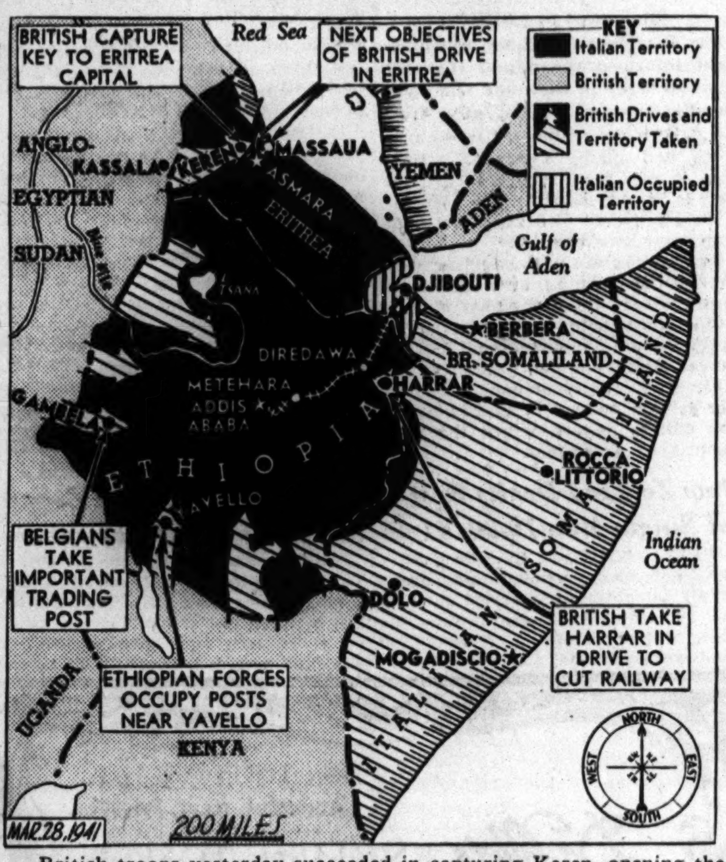

British troops yesterday succeeded in capturing Keren, opening the way for their armies to move on thru Eritrea. Captions indicate other important developments.

CLAIMS AXIS' OWN ACTS JUSTIFY U. S. AID FOR ITS FOES

HAVANA, Cuba, March 27 (AP).—American Attorney General Robert Jackson today declared that "the governments of Germany, Italy, and Japan violated a right and affected the interests of the United States" when they resorted to war in violation of their treaty obligations.

As a consequence, he asserted in an address read before the Inter-American Bar Association conference, modern international law provided this country with "ample and practically unlimited basis for discriminatory action" by aiding the countries they have attacked.

He said the United States had "another sound basis for our action" in the principle of self-defense, because "there can be no doubt that the political, territorial, economic, and cultural integrity of the western hemisphere is menaced by totalitarian activities now going on outside this hemisphere."

5,831 ALIENS MADE CITIZENS IN FIRST 2 MONTHS OF 1941

A total of 5,831 aliens were admitted to citizenship in this district during the first two months of this year, Fred J. Schlotfeldt, district director of immigration and naturalization, reported yesterday. The number is about the same as for the same period last year, Schlotfeldt said.

Poland, Germany, Italy, and Great Britain supplied the greatest number of aliens for naturalization. The number for each of these countries was: Poland, 1,007; Germany, 852; Italy, 663, and Britain, 781.

3 SHIPS TOTALING 15,000 TONS SUNK, BERLIN REPORTS

BERLIN, March 27 (AP).—German battle planes sank or damaged six merchant ships today in St. George's channel, connecting the Irish sea with the Atlantic, and bombed harbor facilities and factories at Harwich and Folkestone, England, German sources reported tonight.

DNB, the German official news agency, said three merchantmen totaling about 15,000 tons were sunk and three others were left in a sinking condition in the St. George's channel attack. The Germans said shipping losses they inflicted Wednesday totaled 38,500 tons.

Royal air force bombs killed and injured some civilians and damaged buildings in a raid on western Germany tonight, informed sources said. They claimed two British planes shot down.

Italians Report 2 Sinkings.

ROME, March 27 (AP).—An Italian submarine has sunk two steamers totaling 12,500 tons in the Atlantic ocean, the Italian high command declared today.

PLANE OUTPUT GROWING, SAYS WAR SECRETARY

Washington, D. C., March 27 (AP).—Secretary of War Henry L. Stimson disclosed today that American aircraft factories have been turning out a substantially increased number of combat planes in the last two months.

Stimson was asked at a press conference whether airplane production had remained virtually unchanged for the last three months, which would put it at a level close to 1,000 planes monthly.

He replied that February and March had seen "a very satisfactory increase" in aircraft output and that the situation was much improved with regard to "tactical craft."

Robert P. Patterson, undersecretary, put in a word that "in combat aircraft February was a very good month and March is going to be, too."

Leaving Nothing Undone to Hasten End of War: Pope

ROME, March 27.—Pope Pius XII. said today that he was leaving nothing undone to hasten the end of the war. This affirmation of the pope's attitude toward the European conflict was contained in a speech to members of the Brotherhood of Pilgrims who had thanked him for having agreed to become patron of honor of their organization.

STEVENS

That Shirtwaist Look...

in one of our most successful new Coats!

Successful because it's so easy to wear and so generally becoming to every type of figure. Its plunging neckline and deep revers are just what fashion orders for Spring. And the soft blouse back, inverted back skirt pleat and straight front panel assure nice lithe lines with a lot of comfort! Nubby Wool, in Tobacco Brown, Palomino Beige, Heaven Blue, Navy or Black. Sizes 12 to 20. And exclusive with Stevens.

29.95

Chas. A. Stevens & Co.

State Street Open 9:45 to 5:45

Coats—3rd Floor

ONE OF TODAY'S 6 LUNCHES

SIX SPECIAL LUNCHES EVERY DAY—60 TO 75 CENTS

. . . FRESH *from the Ocean*

FRIED SCALLOPS—Fresh from the ocean depths they're speeded to Henrici's. Then, delicately *browned,* they make a royal feast . . . sea-sweet, succulent and tender.

JULIENNE POTATOES—Crunchy-crisp and toothsome.

COLE SLAW—With our famous French dressing.

ROLLS—Assorted, fresh from our ovens.

DESSERT—Choice of Pies, Pastry, Cakes, Ice Cream and other delicacies—*all* Henrici-made.

BEVERAGE—Henrici's famous Coffee, fragrant, satisfying—with whipped cream. Tea or Milk, if you prefer.

75¢

Also . . . a wide *a la carte* selection

HENRICI'S

CHICAGO'S MOST FAMOUS RESTAURANT

on Randolph *between* Clark and Dearborn and in The Merchandise Mart

THE MEN'S STORE, MONROE AT WABASH

THE TOGGERY SHOP

Presents in its opening announcement a few of the ideas that will make it the most interesting shop of its kind in Chicago. Here is what you're reading about in Esquire. What the Tattersall conscious Eastern collegian is wearing, and you older chaps with young ideas are looking for. And it's the theme to which we've dedicated our new Toggery Shop . . . No matter what your age, if your ideas are young and dress is a matter of importance to you, we suggest you make the Toggery Shop a habit!

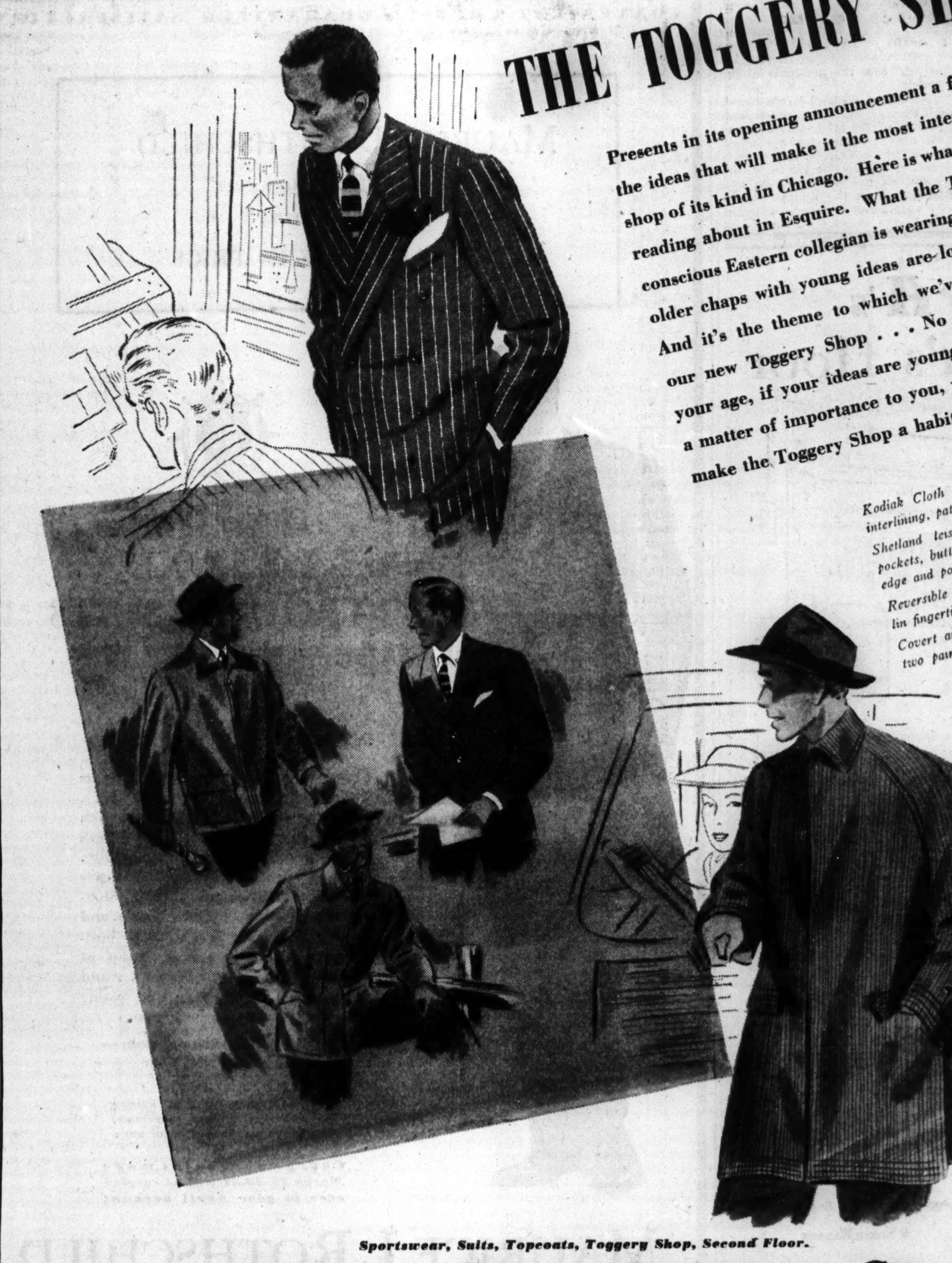

Kodiak Cloth Jacket, leather zipper interlining, patch pockets, $15.

Shetland leisure jacket, full patch pockets, button front. Hand pricked edge and pockets. $10.

Reversible corduroy and cotton poplin fingertip coat, zipper front. $15.95.

Covert and striped flannel suits with two pair trousers. $34.50.

Sportswear, Suits, Topcoats, Toggery Shop, Second Floor.

CARSON PIRIE SCOTT & CO

BLASTS SEAWAY PROJECT; SAYS IT WON'T HELP WAR

Canadian Senator Calls It Unwise.

OTTAWA, Ont., March 27 [Special]. —Denouncing the "wisdom" of proceeding with the St. Lawrence seaway and power development project at this time, former premier and opposition leader Arthur Meighan today demanded in the Canadian senate to know "what this canal is going to do to help us win the war."

He declared that "England is crying out for ships and suffering the loss of almost a town a night, with men, women, and children by the hundreds being torn limb from limb," while Canada and the United States announce that they are going to help win the war by building a transcontinental canal.

"No one in this country could seriously contemplate beginning such a costly enterprise which could not possibly be finished in less than five years," Meighan said.

Wants Good Reasons.

"We know," he said, "that Mr. Roosevelt wants the canal. He wanted it when he was governor of New York. If he can give us unanswerable reasons for going ahead with it now, no one will be more ready to meet him than I.

"But I do not want this country to be cuddling into the bosom of the United States and whispering words of faith and flattery. We want to know what this canal is going to do to help us win the war!"

It would be six or seven years before any ships could be built on the lakes and sailed down to the sea, Meighan said.

Suggests Water Diversion.

Meantime, he said, "power, if it was needed," could be obtained from the diversion of water into the Great Lakes basin, or from the Chats falls, which would be ready about 1942, or the Carrillon falls, or from the Beauharnois, "which has a million horse power and more lying idle—all that is necessary is to divert the water."

The hundreds of thousands of tons of material and the labor of thousands of men needed, he said, could be used on "immediate and necessary" war work. Starting of the St. Lawrence project now, he added, would have the "worst imaginable effect" upon public opinion in both countries.

The United States is seething with strikes, Meighan said, and asked what the situation would be when the demand for labor becomes much stronger.

Mother of Son

[Acme Photo.]

MARGARET SULLAVAN.

Los Angeles, Cal., March 27 (AP).—An eight pound son was born today to Margaret Sullavan, film actress. She and her husband, Theatrical Agent Leland Hayward, have a 3½ year old daughter, Brooke.

50 JAPANESE NAVY VESSELS SIGHTED NEAR SHANGHAI

ABOARD S. S. PRESIDENT JACKSON, March 27. (AP).—This trans-Pacific liner, en route to San Francisco, today passed a concentration of at least 50 Japanese transports and light warships near Senhouse island in the Parker group, about 90 miles southwest of Shanghai. Passengers sighted at least 15 destroyers, 2 cruisers, and 33 transports. The transports evidently were lightly loaded and some were entering the harbor as the Jackson passed. No Japanese concentrations had been noted heretofore in the Parker group, a series of barren islands enclosing well sheltered bays.

MRS. DAVID B. RICHWINE DIES.

Kankakee, Ill., March 27 [Special].—Mrs. Edyth Richwine, 49, wife of David B. Richwine, traveling representative for McKesson-Fuller-Morrison Drug company, died today.

NAVY QUIZ OPENS ON BEHEADING OF WOMAN BY PLANE

Robertsdale, Ala., March 27 [Special].—A navy board of inquiry came here from the naval air station at Pensacola, Fla., today to question witnesses about the decapitation of Mrs. Robert Phillips by a navy plane that dived at her and other workers in a turnip field Wednesday. Findings of the board will be sent to Washington, D. C., and released there.

The occupants of the plane, Ensign Paul C. Brown, 22 years old, of Chicago, and Joseph C. Thompson, 23, of Healdsburg, Cal., have been held under arrest in their quarters at the air station since their return to the field after the tragedy.

Trial of the young men by court martial already is reported to have been ordered by the navy department, but the customary procedure is to await a formal recommendation of the borad of inquiry. Under the articles of war, involuntary manslaughter is punishable by three years at hard labor and voluntary manslaughter by 10 years at hard labor, with dishonorable discharge accompanying either conviction.

Spring Among the Thieves Gets Off to a Phony Start

Spring note: Thieves early yesterday took six cartons of artificial flowers from the parked automobile of Edward Pearlene, 432 Belmont avenue, a salesman, near his home.

Elliott Steps Out

[Acme Photo.]

Capt. Elliott Roosevelt, son of the President, being greeted by Patricia Garfield at New York night club when he appeared in uniform of the air corps.

'MADE A MISTAKE,' OFFICIAL ADMITS AT BRIBE HEARING

Detroit, Mich., March 27 [Special]. —Councilman Harry I. Dingeman stood mute today when arraigned in Recorder's court on charges of accepting a $5,000 bribe for his vote last September to award a $8,300,000 federal housing project contract to two Chicago contractors.

"I have made a mistake," Dingeman said, but made no other comment on the charges which were contained in an indictment issued last night by Judge Homer Ferguson's one man grand jury.

Dingeman is the third Detroit councilman to be indicted in connection with the housing deal. John F. Hamilton admitted he took $15,000, and is awaiting trial. Robert G. Ewald was indicted March 20, charged with accepting a $5,000 bribe, but has been ill with pneumonia and has not been arraigned.

All indictments charge that the money paid to the three councilmen came from a fund set up by Seymour Smith of Chicago, an officer of A. Smith and company, and William Lipman of Chicago, vice president of the Lipman Construction company, the successful bidders on the contract.

FALL OF WINDOW WASHER FATAL.

La Porte, Ind., March 27 [Special].—Injuries received five days ago when he fell 30 feet and landed on his head proved fatal here to Joseph Wise, 45, La Porte window washer. His skull was fractured. He was unconscious more than 125 hours.

75th Year

John A COLBY & Sons
120 NORTH WABASH

GREAT BARGAINS IN QUALITY FURNITURE IN COLBY'S BARGAIN BASEMENT

Choice Furniture for Every Room in the House. Odd pieces and discontinued patterns. Many marked

LESS THAN HALF PRICE

FINE SOFAS AT GREATLY REDUCED PRICES

$115 Chippendale . 69.50 — *$120 Hepplewhite* . 79.50
$147 English type . 99.50 — *$105 Duncan Phyfe* . 79.50
$125 18th Century . 79.50 — *$165 Mohair* 99.50
$115 Sheraton . . . 79.50 — *$125 Brocatelle* . . . 69.50

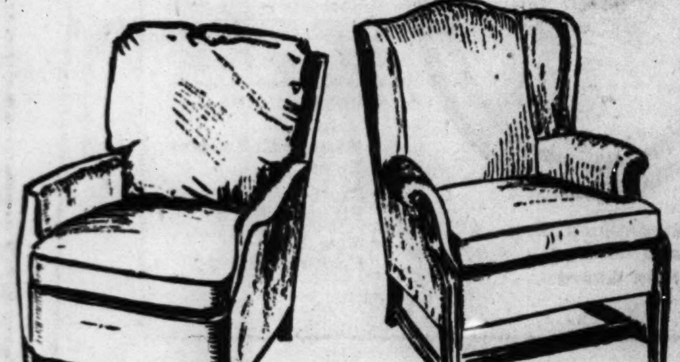

LUXURIOUS EASY CHAIRS ON SALE

$80 Lounge chair . 39.75 — *$59.50 Ladies chair* . 39.75
$70 Tapestry chair . 39.75 — *$52.50 Lounge chr.* 39.75
$65 Wing chair . . . 39.75 — *$55 Barrel chair* . . 39.75
$55 Barrel chair . . 29.75 — *$50 French style* . . 24.75

ODD CHAIRS AND DINING CHAIRS marked for closeout in this sale

$83 set of 6 solid mahogany dining chairs 59.50
$100 set of 6 ladder back mahogany chairs 69.50
$75 set of 6 Duncan Phyfe chairs 54.25
$48 old oak chair. Carved 19.75
$50 Queen Anne walnut chair 14.75
$24 maple chair, with rush seat 9.75

Our convenient payment plan enables you to budget your purchases. Enjoy beautiful furniture and pay out of your income.

FOR ENDURING SATISFACTION—COLBY'S BARGAIN BASEMENT

MADISON STREET STORE OPEN EVERY EVENING UNTIL 8:30

Right you are, mister. It's Bond "Rough Stuff". And if you know your style charts, you'll make one of these vigorous weaves the backbone of your Spring wardrobe.

Right you are—with Bond Shetland or Tweed

$25 $30 $35

two trouser suits . . . Rochester-styled topcoats

Charge It . . . This service costs nothing extra. Simply pay one third MAY 10, JUNE 10, JULY 10—or do it the budget way, weekly or twice a month.

BOND CLOTHES

65 W. MADISON (Between Clark & Dearborn)
Madison Street Store Open Every Evening Till 8:30
OAK PARK—1133 LAKE ST. 6339 S. HALSTED ST.
3250 LINCOLN AVE. (Near Belmont)
Open Tuesday, Thursday, and Saturday Evenings
WABASH AT MONROE
Open Tuesday, Thursday, and Saturday Evenings

This Is a SEARS SPRING! These Frid

Shop for These Values at Any One of Sears 7 Conveniently Located

Chrome Plated Steel Chairs!

SPECIAL PURCHASE Of 15,000 for This Sale!

- ***Large 15x14-Inch Padded Seat***
- ***9-Inch Curved Padded Back***
- ***Black or Red Artificial Leather Upholstery***
- ***Laboratory-Tested Chrome Plating***
- ***Strong Steel Tubular Frame***

3.49 VALUE **2.89**

Here's a smashing "one-time buy" to bring you still greater savings in Sears Days! For these last three day only—OR WHILE THEY LAST!—you can get these attractive, strong, modern steel chairs at only $2.89 each! Don't miss this chance to re-furnish your kitchen, dinette, porch or playroom with these exceptional bargains! Come in TOMORROW—they'll sell out fast!

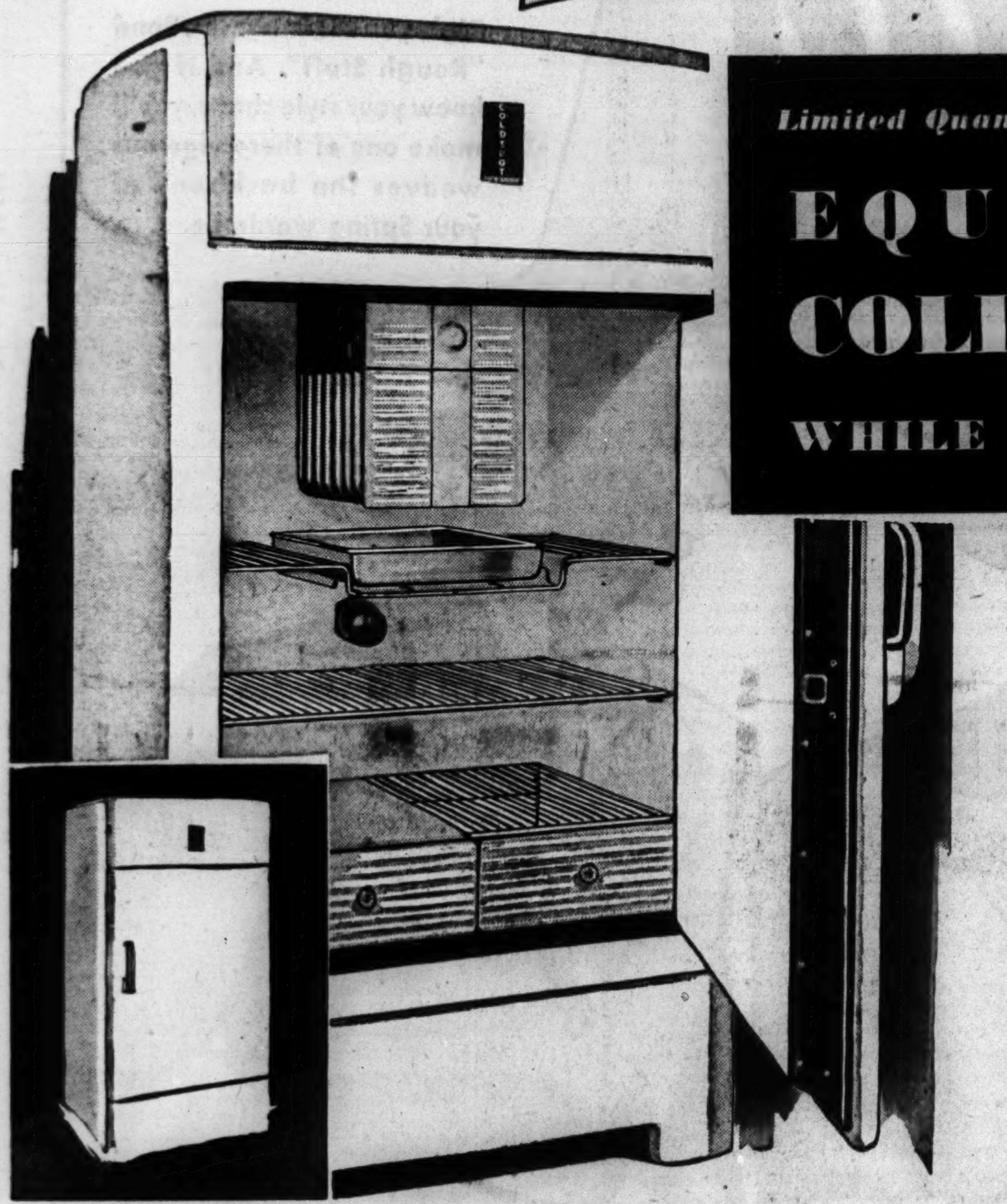

Limited Quantity! Big 6½ Cu. Ft.

EQUIPPED COLDSPOTS

WHILE THEY LAST!

114.95

$4 DOWN *Balance Monthly (Usual Carrying Charge)*

- **Foodex with covered enamel vegetable freshener and wire basket**
- **Rotorite current cutter unit powered by 1/6 H. P. motor**
- **108 Lb. I. M. E. rating**
- **Single dial thermostat with 9-point cold control**
- **Automatic interior light**
- **Glass defrost tray**

Hurry! There's only a limited quantity of these beautiful, efficient Coldspots—and we know they'll sell out fast! They're styled to enhance your kitchen . . . engineered to provide you faultless service . . . constructed to deliver years of efficient operation! Come in to Sears TODAY! It's an opportunity you won't want to miss!

AMERICA'S GREATEST WASHER VALUE! SEARS 1941 MODEL

4-Star Kenmore

YOU SAVE $20*—YOU GET MORE IN VALUE!

$55

$3 DOWN
Balance Monthly (Usual Carrying Charge)

- **Giant 8-Sheet Capacity!**
- **New Steam-Seal Cover with Convenient Hook**
- **Triple-Vane Easy-on Clothes Agitator**
- **Corrugated Tub-Bottom for Gentle Extra Washing Action**
- **"Visiroll" Safety Wringer Mottled Design, Billow Type. You'll See Them Running**
- **Silent, Sealed, Oiled-for-Life Mechanism**

Designed to excel the finest in its price range—and above! That's why Sears rates it a "4-Star Feature!" See it—watch it perform—compare it with others selling ANYWHERE else for $10, $15 and even $20 more!

**Comparable Quality Is Actually Selling as High as $75 Elsewhere!*

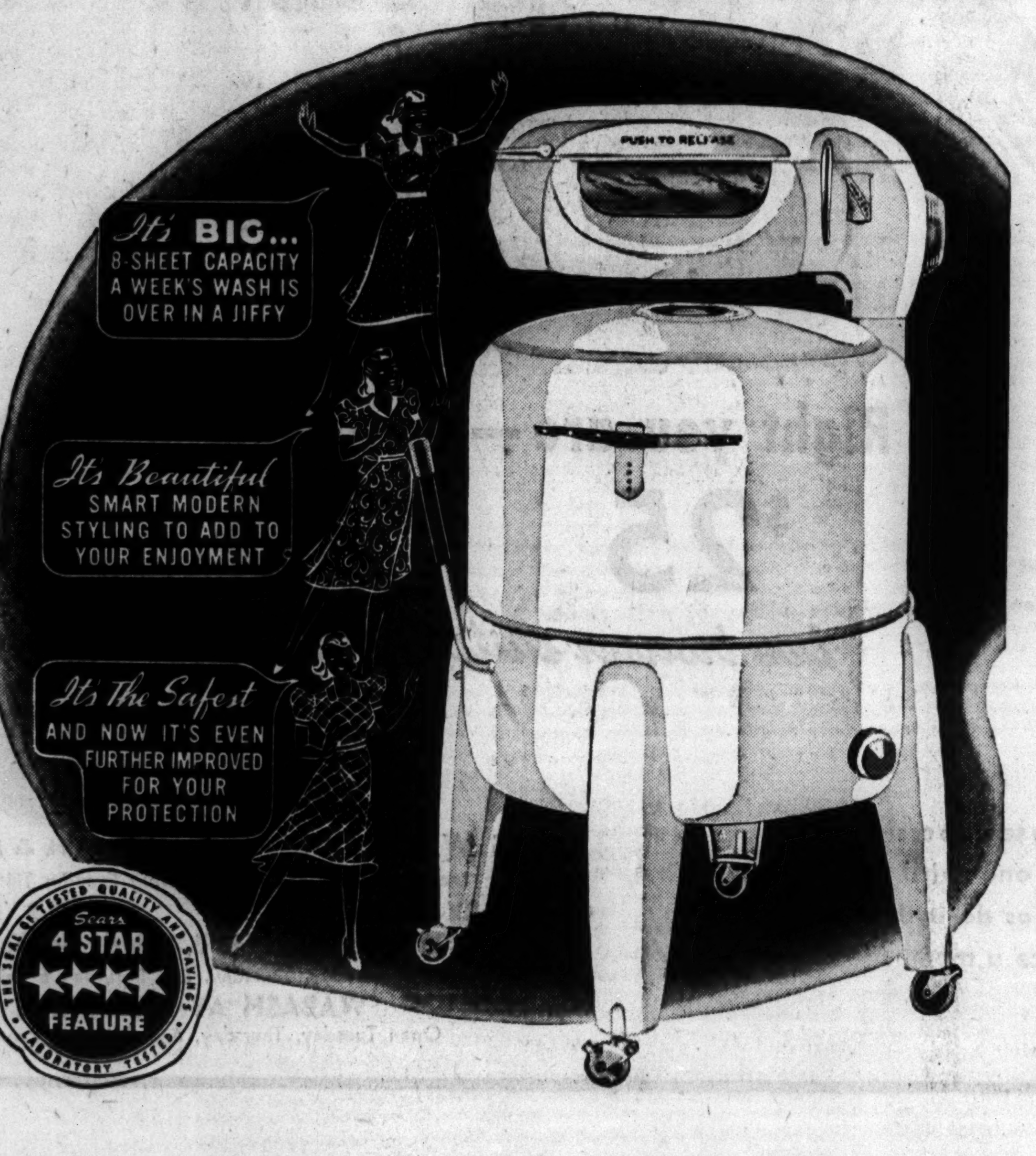

HOME OWNERS!

Modernize—at Thrift Prices—with These Lightmaster Kitchen, Bedroom and Bath

FIXTURES

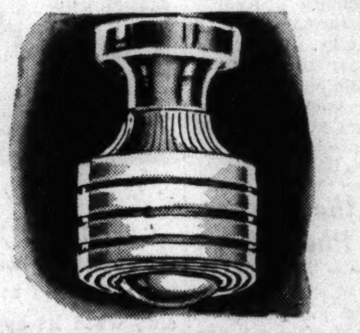

Bathroom Fixture $1

White shade, with crystal top and bottom for efficient illumination! Attractive 4-inch chromium plated metal holder. Actual $1.49 value!

With Pull Chain Switch **$1.29**

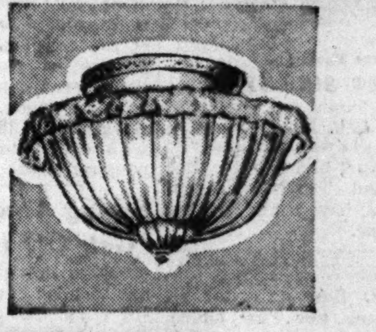

Bedroom Fixture 1.98

$2.95 value! Astralite glassware—a new color and texture! Turned over a crystal rim. Beautify your bedrooms—and light them efficiently!

With Center Pull Chain **$2.49**

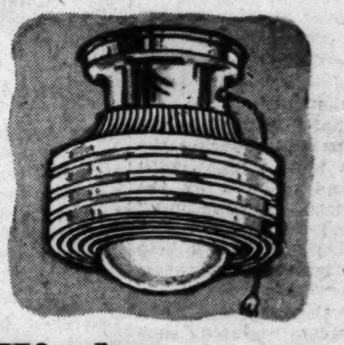

Kitchen Fixture $1

Regularly $1.49! Plenty of light for your kitchen tasks—smart, modern design. White shade with crystal top and bottom; chrome-plated metal holder.

With Pull Chain **$1.29**

FIXTURES INSTALLED *by Licensed Contractors at Moderate Additional Cost*

FIX UP THAT ROOF NOW!

REG. $1.79, 100% ASPHALT COATED

85-Lb. Roll ROOFING

WITH NAILS AND CEMENT

1.59

PER ROLL

Here's quality roof protection at a distinct saving. Heavy felt, saturated with 100% pure asphalt, covered with attractive "Sta-So" slate granules. Fire resistant. 85-lb. roll covers 100 sq. ft.

VALUED AT 80c
Rain Pipe or Eaves Trough

70c

10-FT. LENGTHS

2-in. rain pipe of heavy 26-gauge, copper bearing galvanized steel. Corrugated for easy contraction.

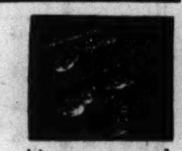

4-in. eaves made of heavy gauge hot dipped galvanized steel. Slip connections eliminate soldering.

Reg. 2.79 Brick ROLL SIDING

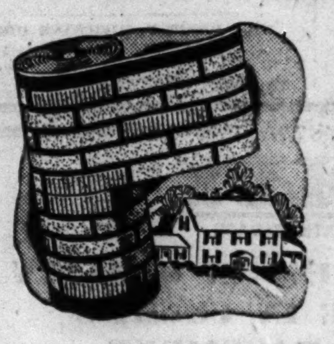

PER ROLL

2.69

Resembles real brick. In red or buff. Slate granules will not fade. Gives your home a uniform appearance; insulate for economy. Roll covers 100 sq. ft.

Regular 2.05 Bundle Hexagon Shingles

1.99

Bundle

Fire resistant! Slate surfaced asphalt shingles... guaranteed 17 years! Wide choice of colors. Less chance of leaks. Bundle covers 50 sq. ft.

New 1941 De Luxe ELGIN

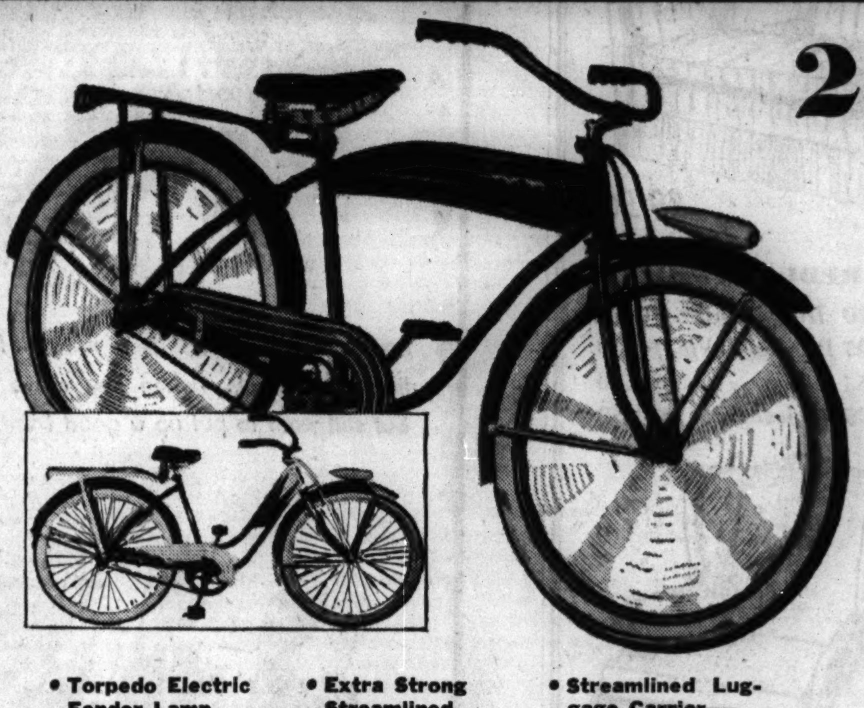

- **Torpedo Electric Fender Lamp**
- **Extra Strong Streamlined Frame**
- **Streamlined Luggage Carrier—Chain Guard**

24.95

$3 DOWN

Balance Monthly (Usual Carrying Charge)

New Design!
New Features!
New Colors!

You'll thrill to the dash and beauty of this new 1941 Elgin! It has all those De Luxe accessories and comfortable riding features that cost much more elsewhere. Check Elgin's De Luxe features at Sears today . . . prove to yourself that Elgin is America's best bike buy!

- **Whitewall Balloon Tires**
- **Built-In Powerful Electric Horn**
- **New Kick-Up Parking Stand**

BALL BEARING "SPEEDEE"

ROLLER SKATES

UNMATCHABLE SPORT BARGAIN!

1.49

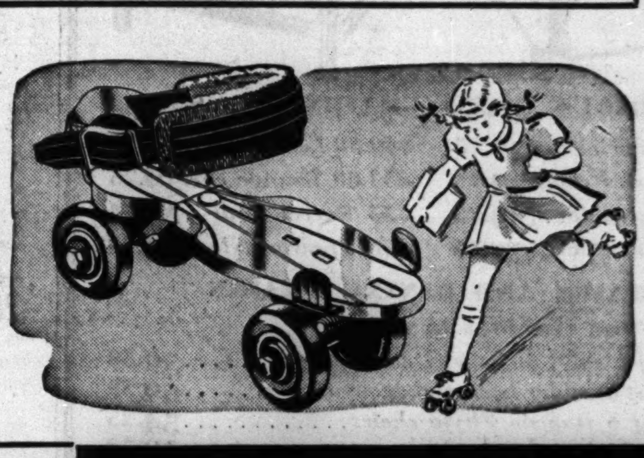

Big balloon-type steel wheels have double row of ball bearings. Extra strong nickel plated chassis, reinforced under-brace prevents warping. Complete with ankle pad.

State St.	Lawrence Ave.	Tower	Englewood
State and Van Buren	1900 Lawrence Ave.	825 So. St. Louis Ave.	63rd and Halsted Sts.
Wab. 4600	Long. 4800	Sec. 1000	Went. 6600

SEARS, ROE

G

POSITIV
Ste

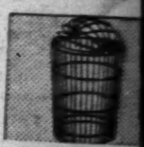

RUBBISH BURNER
98

Roll top burne Constructed heavy gauge ste covered with gr enamel. Stands fir Full 24½ ins. hig

PRUNING SHEAR
39c

Fulton 8½-in. hardened steel blades hold a keen edge; will make a good, clean cut. Will not crush bark. Length 8-in.

HOSE REEL HOLDS 100 ft.
1.19

Channel steel frame—galvanized iron drum. Has reel lock and hose holder. Can be tilted for easy wheeling. Holds 100 ft. ⅝-in. hose.

NEIGHBOR
OPEN SATURD

DEC

PROFESS
HOW
Complete
to get mo
and do a
at any Se

FOR AM
SEA
COL
NEW IDE

America's m
features. S
most popul
where are t

DINING RO
large or smal
WATERFA
sprays, stripe
BETTER W
parable quali
SUNFAST
allovers, tap
30-INCH P
more interes
COMPET

...ay and Saturday SAVINGS PROVE IT!

... Chicago Department Stores! Qualities and Prices Are Convincing!

...ARDENERS Save at Sears

... $5 QUALITY BY ANY COMPARISON!

...l WHEELBARROW

SEAMLESS! LEAKPROOF!

3.25

Amazing low price for this heavy steel tray wheelbarrow. One-piece seamless tray has no rivets. Has a capacity of 3 cubic ft. of dry material. Supported by rigid steel legs. 15-inch steel wheel. Examine its quality points . . . others ask as much as $5 for similar quality.

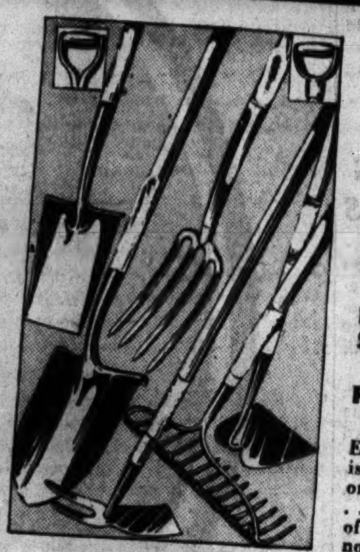

SAVINGS TO 25% ON

GARDEN TOOLS

Fulton Hoe	69c
Spading Fork	79c
Fulton Rake	75c
Hollow-Back Spade	89c
Fulton Shovel	89c

Every one of these quality tools is pre-season low priced. Every one made of fine tempered steel. . . . Extra strong for extra years of service. It'll pay you to buy now!

SPECIAL SPRING FEATURE

LAWN ROLLER

14x24 In. Size **7.45**

Another Sears Spring Value Feature! Heavy 12-gauge steel drum can be filled with water or sand to desired weight. Beveled edges won't mar grass. Adjustable scraper.

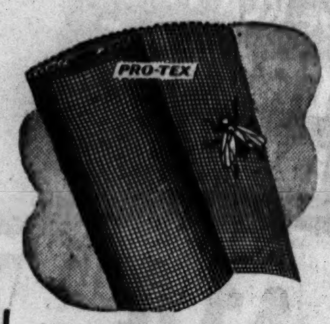

NOW LOW PRICED!

SCREEN WIRE

IN 100-FT. ROLLS

2c Sq. Ft.

Sturdy 12-mesh, evenly enameled screen wire that gives real protection for a small investment. Heavy enamel finish won't crack or chip.

FENCING VALUES!

Woven Windsor Ft. 9½c — Attractive single picket style fence. Has heavy 9½ gauge pickets with full 13 gauge double line wires. Built for service at low cost. 36-in. high.

Chain link Fencing Ft. 20c — Highest type of fencing protection at money-saving prices! Made of rust resistant, copper-bearing steel, zinc galvanized. 36-in. high.

Flower Border 25-ft. 89c — Actual $1 value! Beautiful woven and crimped flower bed border. 13½ gauge line and wires give ample protection. 25-ft. roll. 16-in. high.

Fence Engineering Service

Sears engineering department will submit a complete 8x10-ft. draftsman diagram, plus an itemized list of materials and complete instruction for construction with each fencing order.

FULTON—Not-a-Kink

SAVE NOW ON

GARDEN HOSE

25-Ft. Length **1.39**

Bargain! Guaranteed 3 years! Thick, seamless rubber inner tube. Heavy braided cotton cord non-kink reinforcement. Others ask up to 50% more for similar quality.

50-ft. length 2.59

- Non Kink!
- Weather Resistant!

...HOOD STORES
...AY TILL 9:30 P. M.

...ORATORS SAVE at SEARS

Only 3.25 a gallon for ONE-COAT SEMI-GLOSS PAINT!

Actual $4 value! Saves money! Time! Effort! Clear white . . . beautiful clear colors with unusual washability in a balanced satin-like sheen that'll delight you. It's a value that can't be touched by competition. One coat does the work of two.

EASILY A $3 VALUE; ONE COAT FLAT PAINT

One coat converts your rooms into exquisite loveliness. Gives walls, woodwork, ceilings velvety charm. 14 rich pastel tints. Gallon.................. **2.49**

PORCH AND FLOOR ENAMEL INSIDE AND OUT

Paint a smart glistening floor inside or outside! Withstands sun, rain and heavy foot traffic. Fast drying. Quart....... **89c**

VARNISH INSIDE AND OUT BRILLIANT! WATERPROOF!

Serves every varnish purpose, inside and out! It's clear, brilliant, waterproof, fast drying. Quart.................. **1.29**

SNOWHITE ENAMEL STAYS WHITE ON WALLS

Enamel that won't turn yellow. For walls and ceilings in kitchens, bathrooms, furniture. None finer. Quart.... **1.45**

...ONAL SECRETS!
...W TO PAINT
...llustrated booklet on how ...re for your paint dollars ...more attractive job. Free ...rs Paint Department.

...ERICA'S BEST DRESSED HOMES!

...RS NEW 1941 PATTERNS ...OR PERFECT WALLPAPERS

...EAS—NEW COLORS—NEW PATTERNS LOW PRICED!

...umber one value! They're chock-full of value-plus ...elected by experts to harmonize with the season's ...r draperies, rugs and furniture fabrics. Prices else... ...wo to three times higher for identical quality.

...OM PAPERS—Fadeproof and waterfast for ... rooms, roll,	18c
...T PAPERS—Large assortment of florals, ..., novelties, semi-trimmed, roll,	15c
...ASHABLES—Numerous distinctive designs. Com... ...y many times costlier elsewhere, roll,	22c
...PAPERS—For any room! Tile effects, florals, ...stry designs, roll,	9c
...LASTICS—Deep embossed to make plain walls ...ing, washable, fadeproof,	21c

...ENT PAPERHANGING SERVICE ARRANGED

Restful Shades Skillfully Selected

The Sun Can't Affect Fadeproof Papers

Smudges and Spots Can Be Washed to First Day Freshness

No Phone, Mail or C. O. D. Orders

...BUCK AND CO.

79th Street	Western Ave.	Irving Park	Gary, Ind.
1334 E. 79th St.	6153 So. Western Ave.	Cicero Ave. & Milwaukee	813-33 Broadway
Sag. 1700	Hem. 4800	Mul. 2121	Phone 5362

Buy this 5-Piece Modern Kitchen Ensemble at Sears Fri. or Sat. for . . .

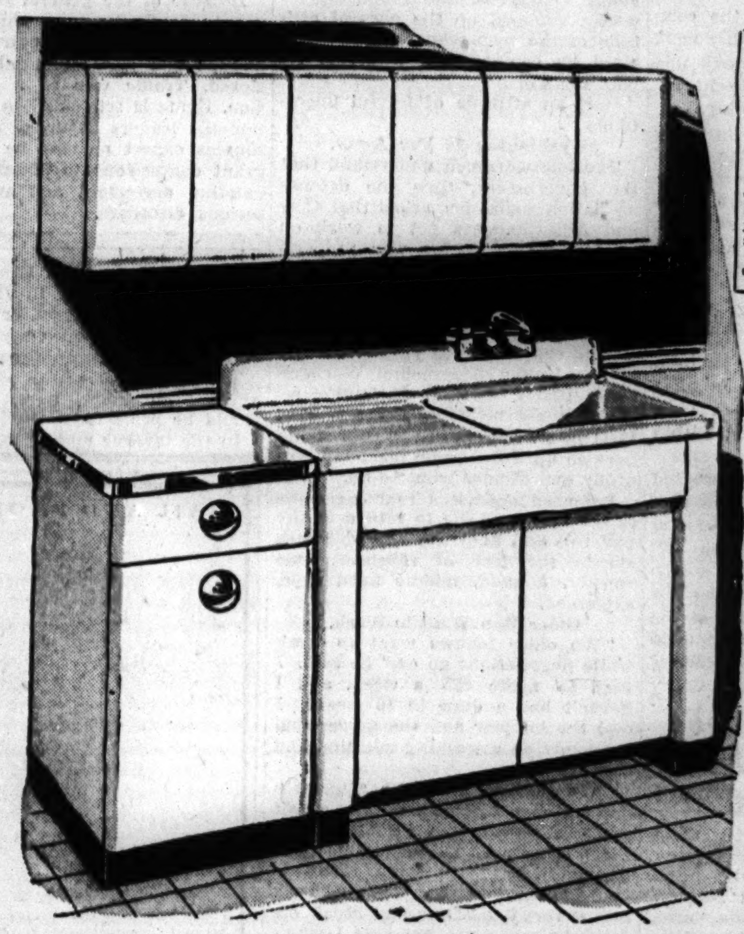

3-Modern Wall Cabinets

The last word in utility and beauty. Fine furniture steel, finished in easy to clean Dulux enamel, adjustable shelves, sound proof constructed finger-tip door openings.

65.79

$6 DOWN
Balance Monthly (Usual Carrying Charge)

One 42-In. Cabinet Sink

Covered in Acid-Resisting Enamel; Chrome Plated Fixtures; Large Storage Space.

ONE Steel Base Cabinet

Porcelain Enameled Top; Adjustable Shelf; Stainless Steel Trim and Handles.

A complete sparkling, convenient, efficient workshop . . . priced at what you'd expect to pay for the sink alone! Beautiful matched units that can be arranged to fit any size or shape kitchen. They're constructed to take advantage of every inch of space. Priced way below normal! Friday and Saturday are the last two days. Hurry! Save!

5% DISCOUNT

Last 2 Days to Get 5% Off Sears Already Low Price When You Purchase 3 or More Matching Kitchen Cabinets!

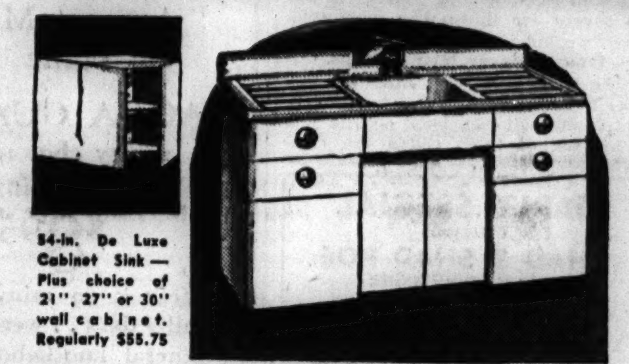

54-in. De Luxe Cabinet Sink — Plus choice of 21", 27" or 30" wall cabinet. Regularly $55.75

Both for 46.50

PORCELAIN ENAMELED SINK HAS SPRAY; BASKET STRAINER; BUILT-IN SOAP DISHES; ROOMY CABINET!

Everything you've longed for . . . style, convenience, durability and SIZE. Big enough so you can prepare food, wash dishes and do endless jobs without being cramped. The regular selling price is $55.75. Buy it Friday and Saturday only for $46.50!

$5 DOWN *Balance Monthly (Usual Carrying Charge)*

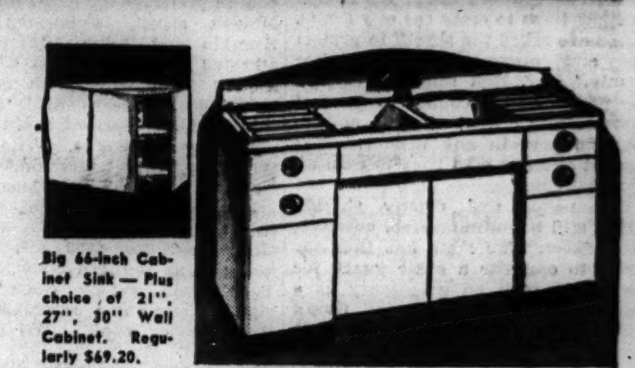

Big 66-inch Cabinet Sink — Plus choice of 21", 27", 30" Wall Cabinet. Regularly $69.20.

Both for 59.95

REGULARLY SELLS FOR $69.20! SOUND PROOF CONSTRUCTED; EFFICIENT TWIN BASINS!

Startling! New! Ultra-convenient! Big twin flat-bottom basins that make dish washing and vegetable cleaning a dream. Covered in gleaming porcelain enamel, has jewelry chromed fixtures; large streamlined cabinet. Last 2 days at $59.95!

$5 DOWN *Balance Monthly (Usual Carrying Charge)*

LAST 2 DAYS!

Both for 33.30 and your cleaner

$3 DOWN *Balance Monthly (Usual Carrying Charge)*

FORMER $44.95 DE LUXE KENMORE

VACUUM CLEANER

Plus Kenmore Jr. Hand Cleaner

Powerful beating, sweeping, suction action . . . motor-driven brush . . . sealed-in motor, never needs oiling Adjustable to all rug thicknesses. All this PLUS a practical hand cleaner for upholstery, drapes, etc. Hurry! Only Friday and Saturday at this bargain price!

IF YOU CAN'T COME IN PHONE
YARds 7500
and we will send you these two cleaners for a trial demonstration in your own home. No obligation.

LAST DAYS FRIDAY AND SATURDAY—$79.95 VALUE KENMORE

DE LUXE ROTARY SEWING MACHINE

Complete—No Extras to Buy

- Full set of Greist attachments
- Full set of sewing accessories
- Built-in non-glare sewing light
- Sews to and fro mechanically
- Numbered tension and stitch lever—no guesswork
- Automatic bobbin winder
- Handsome console cabinet
- Many other quality features

59.95

$5 DOWN
Balance Monthly (Usual Carrying Charge)

Our finest De Luxe electric sewing machine! You can spend twice Sears low price and still not get a better machine! Before you buy *any* machine see this Kenmore demonstrated—at your nearest Sears store—today or tomorrow!

Liberal Trade-In Allowance for Your Old Machine!

CALL CIO RALLY AS ALLIS PLANS OPENING TODAY

Massmeeting of Strikers Scheduled at Gates.

Answer Murray

[Chicago Tribune Press Service.]

Washington, D. C., March 27.—William S. Knudsen, director general of the Office of Production Management, and Secretary of the Navy Frank Knox today sent a joint reply to Philip Murray, CIO president, who earlier had challenged their right to order the Allis-Chalmers plant at Milwaukee to reopen.

"Our final decision to ask the plant to reopen came after facts established that the original strike vote was obtained by fraudulent means," they said.

"To continue the strike in view of this and subject critical defense materials to further indefinite delay would seem entirely unreasonable. Contrary to your statement we issued no ultimatum in connection with reopening the plant."

BY SEYMOUR KORMAN.

[Chicago Tribune Press Service.]

Milwaukee, Wis., March 27.—Defying a government order for the reopening of the Allis-Chalmers Manufacturing company plant in suburban West Allis, Harold Christoffel, president of the striking CIO unionists, tonight called on his membership for a mass meeting at 6:30 tomorrow morning opposite the factory gate. This is half an hour before the time the company, in compliance with the government's demand, has asked 4,000 of the 7,800 strikers to return to work.

After a conference with Gov. Julius P. Heil and Mayor Carl F. Zeidler of Milwaukee, Sheriff Joseph J. Shinners directed his 150 deputies to be on duty at 5 a. m. to prevent violence. The 46 members of the West Allis police force will also be on hand. The north boundary of the Allis-Chalmers factory abuts the Milwaukee city limits and Mayor Zeidler promised the governor that the city would patrol its boundary line.

Police May Be Deputized.

There are 1,100 men on the Milwaukee police force and it was indicated that in event of an emergency they would be deputized under the sheriff to allow them to cross the city limits.

"I have asked the sheriff to protect life and property in Milwaukee county," Gov. Heil said. "I call on the people of the county to conduct themselves as good citizens and to take no part in any demonstration against any one who tries to earn an honest living."

The police and deputy sheriffs might still be outnumbered, however, by strikers. The state has thus far failed to organize a home guard for service in such an emergency as a substitute for its National Guard which is in field training.

A home guard of six battalions, each with four companies, has been authorized, but little effort has been made to establish it.

Are Strikers Afraid?

It appeared tonight that the reopening of the plant depends on whether the CIO strikers are more afraid of the government than they are of their union. The idleness of the plant since January has tied up 45 million dollars' worth of armament contracts.

Max W. Babb, president of the company, sent telegrams to thousands of employés today urging them to report to work tomorrow—4,000 at 7 a. m. and the others in later shifts. He assured them that the company wants to settle all difficulties with the union, which is local 248 of the United Automobile Workers.

Babb said that any pay increases finally agreed upon would be made retroactive to the day operations are resumed. A company spokesman, on the radio tonight, assured the workers that no job at the plant is dependent on union membership, that no worker need fear that the union can force him to lose his job.

300 Called Back, 276 Come.

Christoffel, the union president, who has been accused of being a communist, told the strikers earlier in the day that they should ignore federal orders to return to work. A notice on the bulletin board at union headquarters read: "Nobody goes back to work until the union decides."

Later Christoffel called for the massmeeting tomorrow morning, which is in addition to a similar meeting scheduled for Saturday morning.

Two developments today were regarded as weakening the union position. The first came after the company called for 300 maintenance men, all unionists, to return to work this afternoon to prepare equipment for tomorrow's scheduled opening.

Two hundred and seventy-six of the men responded, entering the plant thru a crowd of jeering strikers. There was no violence, the strikers contenting themselves with shouting that those returning would not have any jobs when the strike was settled to the union's satisfaction.

The other blow to the union was the order of the Wisconsin state employment relations board at Madison that a new strike vote should be taken among the workers. The new vote, a secret ballot, is to be held within 15 days.

The board cited evidence presented to it at a recent hearing here that 2,200 ballots favoring the strike had been cast fraudulently. Union officials admitted there had been a mismarking of ballots, but even tho this cast a cloud over the validity of the strike vote, union counsel contended the state board had no power to order new balloting.

Strikers' President

(Story in adjoining column.)

[Associated Press Wirephoto.]

Harold Christoffel, president of CIO strikers at Allis-Chalmers plant at Milwaukee, warning workers to await vote by union.

PROBE DEATH OF PRISONER HELD IN BIGAMY CASE

Lawndale police last night were investigating the death of George Shaw, 45 years old, 1261 West 71st place, who died in the Bridewell hospital, where he was taken Tuesday after he fell against a bench in his cell in the Marquette police station. He was suffering from acute alcoholism and a possible skull fracture, morgue reports showed.

Shaw was arrested Monday by state's attorney's police on a bigamy charge preferred by Ethel Shaw, 4712 Malden street. Policemen Phillip Brankin and Ralph Anderson, who arrested him, said Ethel Shaw was Shaw's sixth wife, from whom he separated 10 years ago. Recently, they said, he married again without obtaining a divorce. Wife No. 7, according to the policemen, is Lillian Dunn Shaw of the 71st place address.

Policemen Brankin and Anderson said Shaw, who was also known as Grenville Shaw, 6636 Kimbark avenue, and as Bernard Shaw, appeared Tuesday in Felony court on the bigamy charge and was committed to the behavior clinic. The case was continued.

Roosevelt Once a Guest on Ship Otter, Lost in Fire

HALIFAX, N. S., March 27 (AP).—The Canadian naval patrol boat Otter, which burned and sank off Halifax yesterday with the loss of 19 lives, once carried President Roosevelt on a Caribbean cruise as the guest of her former owner, Vincent Astor. The Otter, it was disclosed tonight, formerly was the Nourmahal, which was built in 1928 at Kiel, Germany.

MANY STRIKERS EAGER TO RETURN TO ALLIS WORK

But Fear What CIO Union Might Do to Them.

BY THORNTON SMITH.

[Chicago Tribune Press Service.]

Milwaukee, Wis., March 27.—"I don't know what the government will do—if it does anything. I think I do know what the union will do if I go back to work without its permission."

This frank opinion, given by a young striker at the Allis-Chalmers works, summed up the general attitude of the men who have been invited by company telegrams to report for work.

It is an attitude of fearful uncertainty.

Washington Is Far Away.

The idle workmen understand that the government, thru the defense mediation board, has asked that they and Allis-Chalmers get to work on needed materials for war preparations. But Washington is far away and its full intentions unknown.

Much closer to home, and much easier to hear, is the strong voice of Harold Christoffel, 28 year old leader of the United Automobile Workers' union [CIO]. Tonight Christoffel repeated what he told a meeting of 1,500 in the afternoon: "This strike goes on until the union meets on Saturday and decides what to do."

Balanced against a real eagerness of the rank and file to return to the pay roll and help the United States stands the fear of reprisals. One worker, a solid, middle aged type, explained.

Older Men Want to Work.

"We older fellows want to work while negotiations go on," he said. I used to make $55 a week, and I haven't had a dime in 10 weeks. I owe the butcher and the grocer and payments on a washing machine and a refrigerator.

"We used to eat three squares a day and now I get a meal and a half and still owe so much I can't see how I can ever pay. I want to go back tomorrow, but not if the union is going to make trouble. If going back means they'll beat me and break my windows and scare my kids I won't go back."

This man said, and others corroborated him, that the younger strikers and those without families are much more in favor of carrying on the strike. They find the meetings exciting and the pinch of poverty is not so severe for those who have relatives working in other businesses.

Women Favor Men on Jobs.

The women of West Allis, the factory suburb, apparently are trying to get their men folk back on the job. Hundreds of them called the company this afternoon: "Were the telegrams the firm sent to all workers inviting them back real, or a trick?"

"If the plant's open my man will be there," was the usual comment.

The men who called were more anxious to know how well they would be protected if they return.

In the taverns men sit around, but drink little. They are guarded in what they say. There is no open criticism of the union, and one man asserted he wasn't going to buck the organization.

Say Union Can Do Plenty.

"There's too much grief in that," he said. When he was asked what the union could do, he replied, "plenty."

Taboo are discussions of the strike vote and charges of ballot stuffing. Taboo also are discussions of a rumored flying squadron bent on keeping the strike going. A merchant whose business has been reduced to a thin shadow of what it was said despondently:

"It's just like in the old country. They're afraid to work and afraid to talk."

Tonight the company broadcast a message that no man need be afraid he would lose his job if he works tomorrow. West Allis is wondering whether that promise can be kept.

GENERAL STRIKES GRIP SYRIAN CITIES IN ROW OVER NATIVES' POWER

BEIRUT, Lebanon, March 27 (AP).—General strikes gripped Damascus, Homs, Hama, and Aleppo in French mandated Syria today in protest against the stand taken by High Commissioner Gen. Henri Dentz in opposing demands of the Syrian Nationalist bloc. This group seeks greater independence and a revival of the Syrian Nationalist assembly.

[A Nationalist assembly first met in 1913 while Syria was under Turkish rule, but its proceedings were annulled by the Turks. Fifteen years later, after France had taken over, a constituent assembly, of largely Nationalist complexion, declared Syria's independence. The assembly was suspended by the French. In 1932 a parliament was elected, but it was suspended indefinitely in 1933.]

Because of the general strikes and unruly demonstrations which accompanied them troops patrolled Damascus and shops and offices were closed. Traffic was at a standstill. Gen. Dentz is scheduled to meet Nationalist leaders Saturday and many sources expect he may be forced to grant concessions to placate the expanding movement and avoid more serious disorders.

STIMSON ADVISES SPEED IN SETTING UP HOME GUARDS

Washington, D. C., March 27 (AP).—Secretary of War Henry L. Stimson urged states today to speed formation of home guard units, partly because of labor disturbances which he said threatened in the next six months.

Only a few states, the war secretary said, have organized home guards to replace National Guard troops which are in federal service. He added that the war department "would welcome news that they were making a little greater speed."

Stimson said 27 or 28 of the 48 states either have organized the guards, which congress authorized last October, or were in the process of creating them.

AMERICA FIRST FORMS SIX NEW STATE CHAPTERS

Miss Cornelia Howe, chapters secretary of the Illinois America First committee, announced yesterday the formation of six new chapters in the state in addition to a group organized at Indiana Harbor, Ind. Illinois chapters now total 58, she said. The new Illinois chapters are at Freeport, Mattoon, Clinton, University of Illinois at Urbana, and two units in Chicago.

Members of the sponsors committee of the Oak Park chapter were announced by Mrs. Lillian Prugh, vice chairman of the chapter. They include: Mr. and Mrs. E. L. Hartig, Mr. and Mrs. Robert Cantwell Jr., Mr. and Mrs. Charles Walter, Mr. and Mrs. Benjamin Stout, Mr. and Mrs. John K. Walker, Mr. and Mrs. W. F. Yardley, Mr. and Mrs. Charles Bowman, Mrs. Louise Yeager, Mrs. John R. Orndorf, Mr. and Mrs. Charles Heile Jr., Mr. and Mrs. Charles Logren, Mr. and Mrs. Carl Howe, W. C. Albro, Henry G. Hafner, Mr. and Mrs. Sidney Steele, and Mrs. Carl Howe.

after

onions

Life Savers are a nice way to make a bad breath good. Sold everywhere. 5¢.

EARLY SPECIAL
DELICIOUS
SHAD & SHAD ROE
COMBINATION DINNER
at
IRELAND'S
632-4 North Clark Street Del. 2020
Choice of
47 SEA FOOD DINNERS
Our Famous
OYSTER · LOBSTER
JUMBO FROGLEG · CRAB
AND RED SNAPPER DINNERS
Appetizing Cocktails—Free Parking
FISH TO TAKE HOME PREPARED AND CLEANED READY TO COOK NEXT DOOR TO RESTAURANT

WIEBOLDT'S Storewide GOOD NEIGHBOR Values
EVANSTON · CHICAGO · OAK PARK

ARISETTE FABRIC
NOVELTY GLOVES
$1

Rayon fabric, novelty style. Black, white, beige, navy, rainbow pink, horizon blue and volcano red.

Cotton fabric, novelty style. Black, white, navy and beige.

Aris French Glace Kidskin in Classic and Novelty Styles $3.50 to $4.98

MAIL AND PHONE ORDERS FILLED—HAR 9000

A great MLR value
AQUA GUARD
utility coat with plaid lining
$8.95
Wear it on rainy days, chilly days . . wear it for general knockabout use . . in tan or green gabardine with plaid lining . . in a raglan fly front balmacaan style. It's smart . . it can't be beaten for a general utility coat . . nor for value either
6TH FLOOR
MAURICE L ROTHSCHILD
State at Jackson

New spring
MANHATTAN*
PAJAMAS
always the quality & style leaders
$2.50
A great name "Manhattan"—it not only stands for the best in shirts—but the best in pajamas, too. The new spring styles are here—new colorings—new patterns with quality tailoring and details that are even finer than ever. Look them over—it's a pleasure to show quality like this
Other Manhattan pajamas $2 to $5
MANHATTAN SHIRTS $2 to $5
Charge purchases made March 28, 29, 31 will be carried over to your April account
*Made by the Manhattan Shirt Co.
Maurice L Rothschild
State at Jackson

First Time This Great Feature Has Sold for Less Than $99.95!
Exclusive RCA Victor
OVERSEAS DIAL
ONLY $14.95
Gets Foreign Broadcasts Faster, Easier, Better!
RCA Victor
"FOREIGN CORRESPONDENT"
Superb foreign reception at unheard-of new low price! S-p-r-e-a-d Band Tuning on the two most important and efficient shortwave bands: 25 meters and 31 meters! Here is *more* radio value than even we ourselves believed possible just a few short months ago . . . see it and hear it today!
• S-p-r-e-a-d-s Foreign Stations on 31 meters! S-p-r-e-a-d-s Foreign Stations on 25 meters! 5 RCA Victor Preferred Type Tubes—7-tube Performance! Built-in Magic Loop Antenna—Victrola Plug-in! Gets Police Calls—1610 to 1712 kcs! Continental Style Cabinet of Rich Brown Plastic!
Phone SUPerior 4546 for dealer nearest you.
Trademarks "RCA Victor," "Victrola" Reg. U. S. Pat. Off. by RCA Mfg. Co., Inc.
AT YOUR RCA Victor DEALER'S

$5,000 IN CASH PRIZES
FOR NAMING THE RADIO
Super-Stars
WHAT POPULAR RADIO STAR DOES THIS PICTURE REPRESENT?

NAME ______
(Write Name of Radio Super-Star Here)

A puzzle picture representing the name of a popular radio star appears in the Tribune each week day. You are invited to name the radio stars represented by these pictures. $5,000 in cash prizes will be paid for best answers! 430 persons must win! Hold all pictures until you have completed the series. Then send them in. This offer is open free to all—regardless of residence.

NOTE: For rules and puzzle pictures previously printed get back copies of the Tribune.

GET PICTURE NO. 24 IN TOMORROW'S
DAILY TRIBUNE
If you wish to have the Daily Tribune delivered to your home by carrier during this series, telephone your newsdealer or notify the Chicago Tribune.

★ ★ THE PRIZES ★ ★

1st Prize			$1,000
2nd Prize			500
3rd Prize			250
Next	2 Prizes	$100 each	200
Next	5 Prizes	50 each	250
Next	10 Prizes	25 each	250
Next	100 Prizes	10 each	1,000
Next	310 Prizes	5 each	1,550
430 Prizes, Totaling			$5,000

Copyright 1941.

SENATOR PRODS MME. PERKINS TO STRIKE MOVE

Gets Four Cases Certified for Mediation Board.

[Continued from first page.]

country to what we had then—a capital government. We have had for some time now a labor government in Washington. Just as capital was unable to restrain itself, labor has been unable to restrain itself. With the possession of too much power there grows an almost irresistible inclination to abuse it."

Sumners expressed his contempt for the talk in administration circles about preserving "labor's gains" and "social gains."

"Look at France today," he said. "How many social gains have they preserved?"

Proposes Drafting Manpower.

Representatve Eugene E. Cox [D., Ga.], the real chairman of the house rules committee, said he would introduce a bill providing for the drafting of all manpower.

"This strike situation is perfectly shameful," Cox said. "I think the people of this country are fed up with the fear of congress and its failure to step up and do its job."

Representative Lyle H. Boren [D., Okla.] told the house that congress should act to put a stop to strikes "despite the fact that our executive department has power to deal with them."

Representative Martin Dies [D., Tex.], chairman of the house committee on un-American activities, told the house that the communist party, thru its agents in CIO unions, has plotted to sabotage the nation's rearmament program. He demanded steps to end communist leadership in labor unions.

Mme. Perkins Telephones.

Madame Secretary Perkins apparently felt Senator Byrd's senate floor blast across the country, for her office announced that she telephoned the strike certifications from somewhere on the west coast. Senator Byrd spoke at 1 p. m. and at 2 p. m. a telegram he sent to Secretary Perkins, demanding immediate certification of all strikes in armaments industries, was delivered to her. At 3:30 p. m. his office received the notice of the first certifications.

Secretary Perkins, however, did not immediately comply with Senator Byrd's demand for certification of all the 25 or more strikes in armaments industries. Nor did she submit to federal mediation the two principal strikes discussed by Senator Byrd in his senate speech.

Allis Strike Omitted.

These are:

1. The Allis-Chalmers strike at Milwaukee, Wis., now in its 70th day, which affects the manufacture of war equipment in industries thruout the country.

2. The Bethlehem Steel strike at Bethlehem, Pa., which has war contracts aggregating more than 1½ billion dollars.

The Bethlehem strike was responsible for the revelation yesterday that President Roosevelt's new national mediation board, headed by Clarence A. Dykstra, has no authority to mediate or even to conduct an investigation until Secretary Perkins certifies a strike for its consideration.

"Recalling that Secretary Perkins never found cause to disapprove 'sitdown' strikes, is it reasonable to wonder whether the Dykstra board ever will be allowed to proceed to its functions?" asked Senator Byrd in his senate speech.

Wants Power for Board.

He reminded the senate that the "impotent" board organized two days ago and adjourned until April 10, with so little to do that Chairman Dykstra left for his home in Madison, Wis.

"It is, of course," true," said Senator Byrd, "that even if strikes are certified by the secretary of labor to the new mediation board, this new board has no power to act and can only make, under the terms of the executive order, 'reasonable efforts to adjust and settle any such controversy or dispute by assisting the parties thereto to negotiate agreements for that purpose.'

"What congress should do and must do quickly is to vest the mediation board with full power to investigate the strike situation thruout the country, to endeavor to prevent strikes before they occur, and then to give the board authority to enforce its own decisions."

N. Y. Executive Is Killed While Hunting for Crows

Lynchburg, Va., March 27 (AP).—Elmore Fitzpatrick Higgins, 59, of Pelham Manor, N. Y., president of the Royal Crown Bottling corporation and a former vice president of the National City bank of New York, was wounded fatally by his own shotgun today while crow hunting.

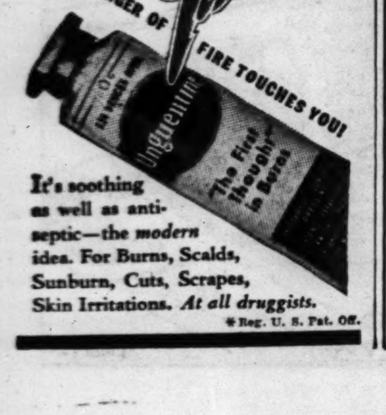

It's soothing as well as antiseptic—the *modern* idea. For Burns, Scalds, Sunburn, Cuts, Scrapes, Skin Irritations. *At all druggists.*

*Reg. U. S. Pat. Off.

Mother 82d Time

[TRIBUNE Photo.]

Catherine the Great, Garfield park conservatory's 28 year old cat, and her 82d kitten.

Florists, rummaging among the potting shelves in the Garfield park conservatory yesterday in preparation for the 29th annual park district Easter and spring flower show which will open at both Garfield and Lincoln parks on April 5, came across a little black and white bundle rolled in a burlap bag.

With astonishment they searched for Catherine the Great, that dowager queen of feline mascots, to congratulate her on becoming a mother for the 82d time. Catherine, more affectionately known to her friends as Lizzie, is 28 years old and has been the pet of Garfield park conservatory for 21 years. During that time she has earned an honorary membership in the Allied Cat Lovers International, Inc., by having kittens with clock-like devotion four times a year.

In late years because of her age and position, Catherine evidently has begun to think that continual motherhood is undignified. She has become casual and occasional about having kittens. She has kept her 82d offspring hidden for the last week. The kitten will be named Lily Catherine in honor of her famous mother and the approaching flower shows.

COURT UPHOLDS MURDER BILLS IN ST. CHARLES CASE

Motions to quash murder indictments against two former employés of the St. Charles School for Boys in connection with the fatal beating of an inmate on Feb. 12, were denied yesterday by Judge Charles D. Page in the Kane county court at Geneva.

Robert Adams of Lanark and William Laird of Elgin, the two defendants, were granted separate trials, however. State's Attorney Charles Seidel did not indicate which of the defendants would be tried first, but the hearing will start May 12. Adams and Laird are held in the county jail. They are accused of killing James Williams, 16 years old, colored, who was sent to the school for petty larceny.

The motions to quash the indictments were based on legal technicalities.

Call Up 112 Policemen, 15 Firemen for Active Duty

Police Commissioner Allman asked the civil service commission yesterday to certify 112 patrolmen from the approved list for active duty. They will report Monday for physical examinations. The commission certified 15 firemen and certified the appointment of two firemen as lieutenants. The latter were Gordon Speechly, 3031 North Linder avenue, of truck 3, and Gustave Witte, 2026 North La Porte avenue, truck 26.

GET IT TODAY—PAY "TOMORROW"

ASK FOR DETAILS OF OUR DEFERRED PAYMENT PLAN . . . WE HAVE ALL THE LATEST KODAKS.

EASTMAN Kodak STORES CO.
133 NORTH WABASH AVENUE
Telephone STAte 8130

Gas bath cabinet . .
Abandoned farm . .
Fire doors . .

job for young, attractive ex-milk maid whose first love is cheese — portable chicken house—buyer who wants a tapping head—100 window display stands—dental practice of army draftee—internal grinders—five acre Ozark wooded resort tracts — centrifugal separators — these were subjects of want ads in yesterday's Tribune want ad section.

A review of the want ads in today's Tribune will put you in touch with scores of new opportunities to make and to save money. Turn to the want ads now.

COMPANY MAKES COUNTER OFFER AT BETHLEHEM

Night Parley Delayed as CIO Union Considers.

BULLETIN.

Bethlehem, Pa., March 28, Friday (AP).—Representatives of the CIO Steel Workers' union and Bethlehem steel early today sat down to a conference intended to continue "until a settlement is reached" in a strike at the company's huge parent plant. The conference began after the union had discussed the company's counterproposals with federal and state mediators in a two hour session.

Bethlehem, Pa., March 27 (AP).—A CIO union official announced tonight that a conference with Bethlehem Steel company officials had been delayed temporarily to enable the union and a federal conciliator to discuss the company's counter proposals for settlement of a strike at the firm's parent plant.

John V. Riffe, assistant director of the Steel Workers Organizing committee, made the announcement shortly before midnight.

Only a handful of pickets had been on hand at each plant entrance but as the time for the night conference approached the number was increased to several hundred at the main gate—located at the company office building where the conferences were to meet.

During the day, while officials of the company and a 15-man union committee argued thru a long meeting which apparently got nowhere, pickets maintained a weary stroll at the gates, steel-helmeted state troopers maintained a watchful patrol, and workers inside went about the chore of trying to complete over a billion dollars' worth of military orders.

"All steel making departments are continuing to operate on a normal basis," said H. A. Lewis, general manager of the Bethlehem plant. "All divisions of the plant are in operation, and all the mills are running on normal schedule. More than 85 per cent of normal forces are at work."

The strike, which flared into automobile wrecking violence and accounted for at least 13 patched heads before the state troopers appeared, was called by the SWOC in protest against the holding, on company property, of an election by an organization called the Employés Representation Plan.

The CIO union holds that the ERP is a company dominated union. The company argues that this point is to be decided by the United States Supreme court, before which the case is now pending.

At Buffalo, N. Y., the SWOC, which conducted a two day strike at a Bethlehem plant last month, unanimously adopted a resolution tonight authorizing the union's international officers to call another strike "at their discretion."

CIO-Stockyards Contract Discussions Planned Today

Officials of the Union Stockyards and Transit company and representatives of the Packinghouse Workers' Organizing committee [CIO] are to meet this afternoon to discuss a new contract. The union is expected to protest the suspension of Frank Monahan, a steward. O. T. Henkle, company vice president, said Monahan was suspended for refusing to let a crew unload a carload of pigs from the strikebound Wilson & Co. plant in Cedar Rapids, Ia. The car was unloaded after a two hour delay.

New Air Squadron to Be Organized in Philippines

MANILA, P. I., March 27 (AP).—The commonwealth's department of national defense disclosed today that it was preparing to form a new Philippine army air squadron which probably would be based in Mindanao Island, largest in the southern Philippines. The new planes will boost the total air strength of the Philippine army to 53 planes.

MANDEL'S MANDEL'S MANDEL'S

Charge Purchases made Friday, Saturday, Monday will be posted on April statements, payable in May.

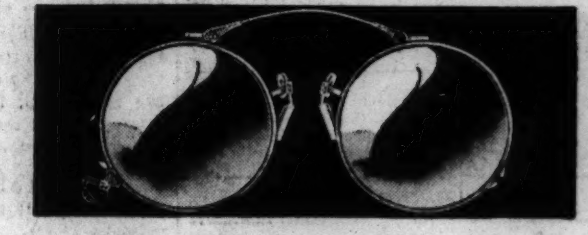

End-of-Month Sale—Unusual Value!

Folding Oxfords Complete

Engraved white gold filled spring, non-slip nose-guards. Complete with white lenses for either distance or reading. $4.85

Registered Optometrists Supervised by Dr. S. S. Hollender, O. D.

MANDEL BROTHERS' Optical Section—First Floor—Wabash

In America's vast army camps today, the bugler sounds "the call to the colors" through a huge, pivoting megaphone.

Oldsmobile answers the Call!

WITH *SHELLS* FOR NATIONAL DEFENSE!

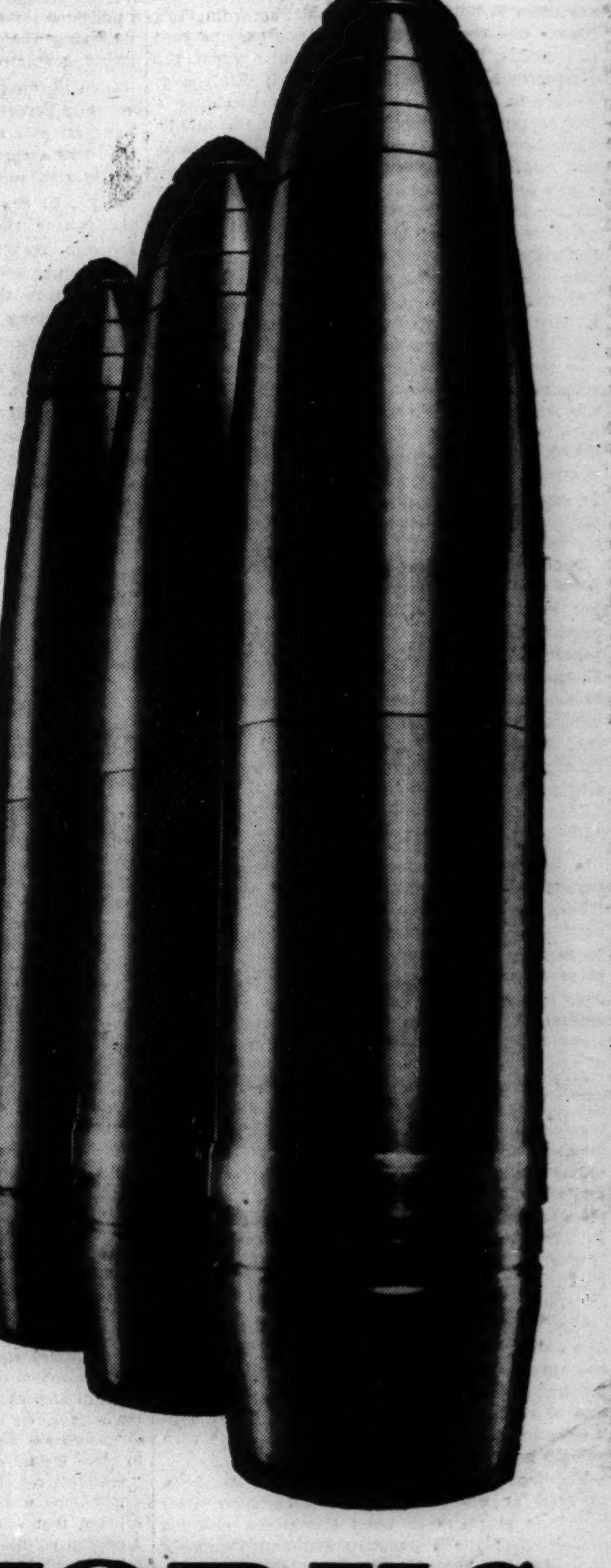

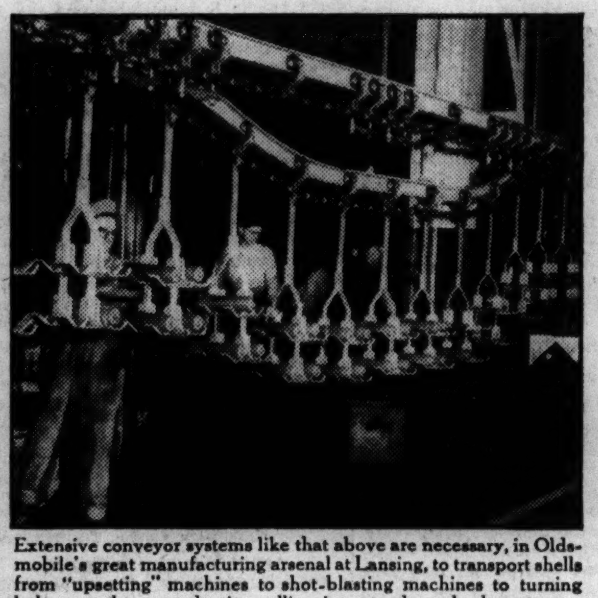

Extensive conveyor systems like that above are necessary, in Oldsmobile's great manufacturing arsenal at Lansing, to transport shells from "upsetting" machines to shot-blasting machines to turning lathes—to keep production rolling in a steady, unbroken stream.

NUMBER ONE job of the Olds Motor Works *today* is for the United States Government. With Oldsmobile, as in all other Divisions of General Motors, National Defense comes *first!*

To speed the manufacture of ammunition for the U. S. Army's 75-mm and 105-mm guns, Oldsmobile has turned its modern forge plant at Lansing, Michigan, with its 157,662 square feet of floor space, into a great manufacturing arsenal—has converted high precision machines and machine tools to the purpose of forging and turning shells—has mobilized a regiment of highly skilled workmen, from among its veteran employees, to concentrate solely on shell production.

But Oldsmobile feels that its duty to national welfare goes further. Oldsmobile hopes to back its intensive defense program with a continuance of production activities to meet consumer needs—to the end that the jobs, the security and the well-being of everybody everywhere may be maintained and strengthened, the American way of living preserved!

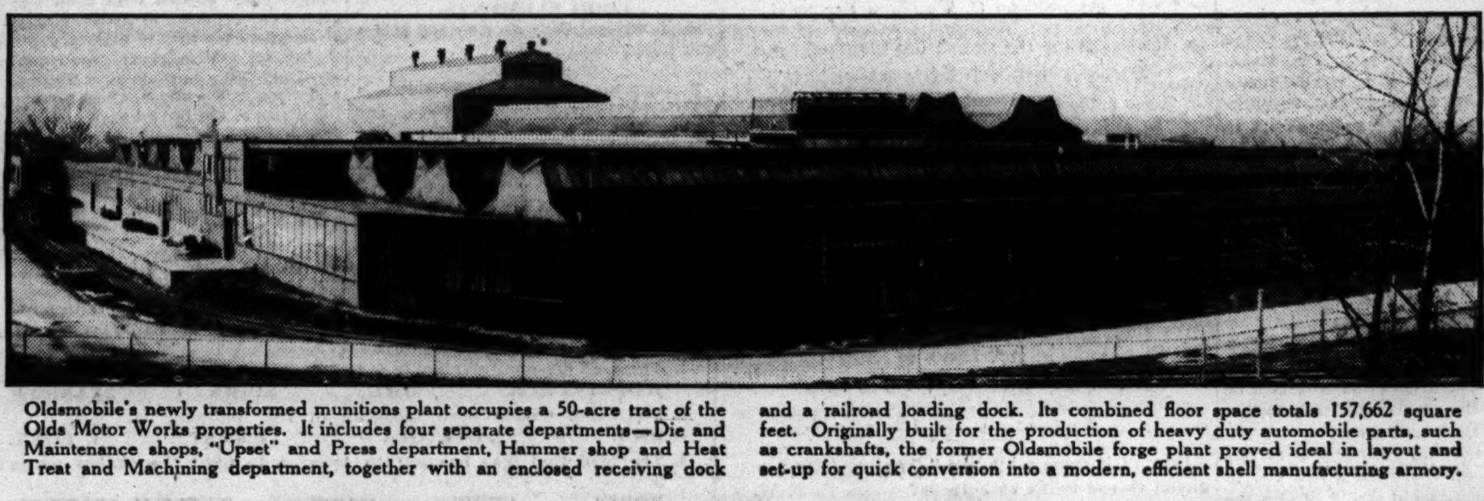

Oldsmobile's newly transformed munitions plant occupies a 50-acre tract of the Olds Motor Works properties. It includes four separate departments—Die and Maintenance shops, "Upset" and Press department, Hammer shop and Heat Treat and Machining department, together with an enclosed receiving dock and a railroad loading dock. Its combined floor space totals 157,662 square feet. Originally built for the production of heavy duty automobile parts, such as crankshafts, the former Oldsmobile forge plant proved ideal in layout and set-up for quick conversion into a modern, efficient shell manufacturing armory.

OLDS MOTOR WORKS
DIVISION OF
GENERAL MOTORS CORPORATION

"TO NEGLECT DEFENSE IS TO INVITE DISASTER!"

Chicago Daily Tribune
THE WORLD'S GREATEST NEWSPAPER

FOUNDED JUNE 10, 1847

ENTERED AS SECOND CLASS MATTER MAY 14, 1903, AT THE POSTOFFICE AT CHICAGO, ILL., UNDER ACT OF MARCH 3, 1879.

All unsolicited articles, manuscripts, letters and pictures sent to The Tribune are sent at the owner's risk, and The Tribune company expressly repudiates any liability or responsibility for their safe custody or return.

FRIDAY, MARCH 28, 1941.

THE TRIBUNE OFFICES.
CHICAGO—TRIBUNE SQUARE.
TOKIO—IMPERIAL HOTEL.
LONDON—135 FLEET STREET.
PARIS—1 RUE SCRIBE.
VICHY—HOTEL DE LA PAIX.
BERLIN—HOTEL ESPLANADE.
MEXICO CITY—QUETZALCOATL PALACE.
PANAMA CITY—HOTEL CENTRAL.
MILWAUKEE—110 EAST WISCONSIN BUILDING.
NEW YORK—220 EAST 42D STREET.
DETROIT—5-265 GENERAL MOTORS BUILDING.
WASHINGTON—815 ALBEE BUILDING.
LOS ANGELES—SPRING AND FIRST STREET.
SPECIAL REPRESENTATIVE.
SAN FRANCISCO—155 MONTGOMERY STREET.

THE TRIBUNE'S PLATFORM FOR ILLINOIS AND CHICAGO

Save Our Republic

THE JUGO-SLAV REVOLT.

The dramatic turn of events in Jugo-Slavia has given Hitler the first serious check he has encountered on the continent of Europe. The incidents of the last few hours may well provide an augury for the future.

Until the coup d'état it looked as if Hitler would have little difficulty in rescuing his Italian partner from the mistake of attacking Greece. Now the Germans cannot count upon the benevolent neutrality of the Jugo-Slavs, and it is not at all unlikely that the Jugo-Slavs will actually ally themselves with the British.

Hitler may retaliate by launching an attack upon Jugo-Slavia but, if so, the campaign is not likely to be an easy one. Much of the country is rough and mountainous, communications are poor, and the Jugo-Slavs are a militant people to whom war is an old and familiar story. Against such an enemy a drive toward Salonika and the Straits may prove difficult and costly. More than that, a war on Jugo-Slavia will deprive Germany of one of its principal sources of copper and aluminum ore and other essential war materials. If, for reasons of prestige or in a fit of anger, Hitler orders the attack he may regret it as Napoleon in his day regretted his adventure into mountainous Spain with its population schooled in guerrilla warfare.

The reasons which have impelled Hitler to move even more deeply into the Balkans will not be fully revealed until the war is history. Certainly one of them must have been his desire to rescue Mussolini from his predicament. Another, no doubt, was his feeling that short of military occupation the Nazis cannot feel confident of the loyalty to their New Order of any non-German nation of Europe. The conquered nations can be held only by force.

There have been many ambitious men who sought to organize Europe under a single head only to find themselves obliged after preliminary successes to fight farther and farther from their bases. One conquest has led to another and that to another until the moment came when the conqueror had spread his forces too thinly over Europe to maintain his hold. Thus, to choose a few examples, Britain lost France in the middle ages, Louis XIV.'s great empire was narrowed, and Napoleon left France prostrate.

Any one at all familiar with the movement of history in Europe must be struck anew with the persistence of its problems. Hitler has inherited Austria's 19th century rôle in the Balkans, and once again is meeting opposition from the Serbs. The question of Constantinople and the Straits is once again tormenting Europe as is also the age-old issue of hegemony over the Low Countries. The terms of these problems have been set by economic and military geography, and despite all the technological advances which have given us such innovations as rifled cannon, armored steam driven battleships, and airplanes, these problems continue to call for solutions. There seems to be small probability of a lasting peace in Europe until generally satisfactory settlements can be worked out.

Nobody knows the answers, but there is a great deal of experience to suggest that they will not be found in conquest. Likewise there is much reason to believe that these are European problems which will be settled, if at all, by Europeans. If the adjustment comes by force of our arms it will last only as long as we are willing or able to maintain it. It would be a rash judgment, indeed, that we shall always be in a position to respond to a fire alarm from Europe.

NEW FRONTIERS.

A great many persons who are seriously disturbed by the New Deal thesis that the United States has reached the stage of a "mature economy" and that there are no new frontiers will be heartened by a story in THE TRIBUNE. It tells of seven small businesses, all organized in Chicago in the last year, and none with a working capital of more than $200. The presidents of these enterprises are between 15 and 20 years of age.

The seven small businesses are enrolled in the Junior Achievement movement, which was started in New England in 1919 by a group of business men to teach boys and girls how free enterprise works. Stock in the member companies is sold for 50 cents a share and no stockholder may own more than four shares. The youngsters who operate the companies learn something of the problems of capital, management, labor, sales technique, and public relations. In practice they're also making profits.

One company, capitalized for $125 and housed in a garage, has an order for 50,000 tops. Another has three pieces of machinery—a circular saw, a jig saw, and a sanding machine—but has sold 200 sets of reflecting house numbers. A third, with a working capital of $98.86, has an order to turn out 450 miniature bowling pins.

The gospel of a "mature economy" has been plugged at every chance by such New Deal economic prophets as Leon Henderson and his associates of the Temporary National Economic committee. When they say that the American economy is mature, they want people to believe that it is senile; that it offers no more opportunities, and that it is up to the government to administer adrenalin if it is to be kept alive and kicking even feebly.

At the same time the spokesmen of gloom raise laments about the "passing of the frontier." They say that in pioneer days there was a chance for every one, but that the limits of expansion have long since been reached, and that nothing is left to develop. They say that the automobile industry provided a substitute industrial frontier for a time, but that other great, new industries are not rising to create new markets and new opportunities for capital and labor.

The seven young Chicago corporations and the youngsters who operate them suggest an answer to these counsels of despair. The great American industrial organizations all started as pygmies. The lads who are working on their order for 50,000 tops are starting out in a garage. So did Henry Ford. There is always room in this country for enterprise, courage, and initiative. All they need is the chance. They will thrive if they are relieved of interference and if a deliberate attempt is not made to stifle them.

THE REMEDY.

Within the last three months Municipal Judge Thomas A. Green has released 20 prisoners from jail before they had served the sentences imposed on them. The judge himself is quoted as admitting that his actions were illegal. Most of the prisoners were convicted of drunken or reckless driving, the most dangerous offenses in the traffic code, but ones that Judge Green, from personal experience, may hold more lightly than does the average citizen.

Judge Green says he released the prisoners because he has such a soft heart. Maybe so; but the wife of one of them says that she paid $165 for his release. Two public employés whom she named as the go-between and bribe-taker have been suspended from their jobs and the matter is before the grand jury. None of the money has been traced to the judge.

It is a dull month that does not produce a new scandal in the Municipal court. Judge Eugene McGarry was convicted of misusing his office in a bond scandal, but was saved from jail on a point of law affirmed by the Supreme court. The voters repudiated him at the last election. The bar association is now moving to disbar Judge Eugene Holland because of his close affiliations with a murdered racketeer. The conduct of a number of judges in hearing gambling cases has become notorious.

In the McGarry case the Illinois Supreme court held that judges could be brought to account for their official acts only by the legislature, which has the power to remove them from office by impeachment. It is time that the legislature took cognizance of its duty in this manner. The Municipal court of Chicago is a disgrace to the community. The legislature should empower a committee to make a general investigation of the Chicago court.

A STICKY BUSINESS.

From Mr. Roosevelt's first inauguration in 1933 until the end of 1940 the postoffice department, urged on by the indefatigable Mr. Farley, released no fewer than 141 new commemorative issues of stamps and an extra series of three national defense stamps. Mr. Farley's successor, Frank A. Walker, is not doing quite as well. The only new stamp this year is the 3 cent Vermont, commemorating the 150th anniversary of statehood. It is decorated tastefully with the capitol at Montpelier and a shield bearing 13 stars, surmounted by another star, signifying that Vermont was the 14th state to enter the Union.

The reasons why the postoffice department has kept the philatelists scrambling to keep pace are various. Some of the new issues were decreed because they had an assured sale that would help reduce the departmental deficit. Others owe their existence to their political appeal to sections and classes. It didn't hurt Democratic election chances in 1936 to issue a Susan B. Anthony stamp, thus flattering the women voters. The Negro vote received stamp flattery thru a Booker T. Washington 10 center. It also happens that Mr. Roosevelt and Secretary Ickes are avid collectors. They had first pick and accumulated some freak items that had a terrific collector's value.

The two most commonly known stamps are the 2 cent red and the 3 cent violet, which for years bore the likenesses of Washington and Lincoln. By changing the series to conform with the sequence of Presidents, Washington was advanced to the one penny position and John Quincy Adams, a musty Federalist, inserted in the two penny place. This made room in the three penny position for Jefferson, a good Democrat. Lincoln, the Republican, was banished to the 16 cent denomination.

The politics of philately may also have persuaded Mr. Roosevelt to swamp the market with issues bearing the portraits of worthy if rather obscure public characters. Those licking a letter or pasting a specimen in their albums will be the more minded to recall that there is another great man who as yet, in his natural modesty, has not given himself to the country for cancellation.

Editorial of the Day

WHAT IS ONE TO THINK OF WENDELL WILLKIE?

[The Cresset: International Walther league.]

If last November's election were being held now, Willkie would in all likelihood poll fewer votes than Norman Thomas. Never before in the history of the country have so many who voted for a candidate for the Presidency turned against him in so short a time. Even in November there was little genuine enthusiasm for Willkie among Republicans, and his behavior since then has dissipated most of that. It was felt that if his campaign had specifically been planned to make sure that Roosevelt would have no effective opposition, it could hardly have been more helpful to that end than it was. And Willkie's dramatic pledge, immediately after his defeat, to provide "loyal opposition" to the party in power makes strange reading by now.

There are, however, more sinister possibilities in the Willkie episode. Can it be that the eastern intrigants who seem determined to involve us in the European war managed to foist Willkie on the Republican party so that the American people would have no chance to express themselves on the war question thru their Presidential vote? That this was the livest issue that could have been injected into the campaign and that the nomination of Willkie sidetracked it we all know. Is it conceivable that such treason to the democratic process as would have been involved in such trickery could occur? The record of American politics furnishes no guarantee against it. A reading of behind the scenes accounts of what goes on at party conventions by such men as Nicholas Murray Butler reveals that the strings, on such occasions, are pulled by a few men, who are not concerned to pick the best man or to serve the interests of the country but to nominate "the preferred choice of the ruling group."

If Willkie was "put over" at Philadelphia in this manner, that would, indeed, constitute a new low in American political chicanery, for it would involve the sabotaging of a national party and a high handed nullification of the American people's right to register their will in a matter of the utmost importance to them. Should there have been such trickery, time will bring it to light, and those who engaged in it will not escape the infamy which they deserve. But that will not undo the damage that has been done.

German generals are shown delightedly viewing the Nazi war film, "Victory in the West." That title may be a bit premature; they do not usually stop filming football games at the end of the third period.—Washington Evening Star.

Premier Saydam seems to be getting into a mood to tell Hitler he doesn't give a.—Indianapolis News.

A LINE O' TYPE OR TWO

Hew to the Line, let the quips fall where they may. Reg. U.S. Pat. Office.

BOOKS ON A READING TABLE.

To remember the late Theodore Wesley Koch, librarian of Northwestern university: A gayly bound little volume of his translations from Stefan Zweig, "The Old Book Peddler and Other Tales for Bibliophiles." A choice and charming item.

* * *

To send back to the lending library: "Traitor's Purse," by Margery Allingham, in which a British secret service agent solves an enemy plot to inflate the currency while suffering from concussion of the brain and unable to remember his own name. That's detective work under the greatest possible handicap.

* * *

To admire for its fine typographical design as well as for its well-studied atmosphere of Chicago in the "Life with Father" period: "The Elegant Eighties," by Herma Clark.

* * *

To use when we're tired of juggling the 20 pound Webster: Thorndike Century Senior dictionary, which adopts the theory that the sounds of "a" in about, "e" in taken, "i" in pencil, "o" in lemon, and "u" in circus are one and the same sound. In the international phonetic alphabet this sound is represented by an upside down "e," which symbol is called the "schwa." . . . All the same, we will continue to pronounce pencil with a light "i."

* * *

To prepare for our next vacation tour: A brochure called "Southwestern Sashays," by Adrian Harbin, known to readers of this column as Adrian of Arizona and author of "Golly, What a Gully."

STUDY IN HEARTBREAK.

the chinese maiden bows a lacquered head
against a willow tree
and weeps little silent tears
which fall politely hidden
into the green moss at her feet

The gypsy lass beats small hard fists
on her golden breast
and shrieks stridently
at a pale far distant moon

while I . . . I sip cointreau
and watch a cigarette trail smoke plumes
thru my fingers
reflecting, meanwhile, on the faithlessness
of men

little girl

Springfield in the Spring.

Hosts of sparrows have descended upon Lincoln's town. At sundown they wheel in great clouds around the statehouse dome or congregate in noisy clusters on downtown building ledges and window sills. Their united twittering and chirping is musical. It suggests small bells tinkling busily, with gay disregard for unison. The sparrows' visit is an annual phenomenon, an old settler says. Each evening a hawk swoops down and bears one away.

Soft colors lurk in the afternoon sky. The grass is greening on the capitol grounds. On a building at 6th and Adams streets a bronze tablet reminds the visitor that just 100 years ago Lincoln shared a law office there with Stephen Logan. The room is still there. So is the table Lincoln used.

Somehow Lincoln seems unusually real in Springfield this year. One wonders if it is because the world is now engaged in a great civil war, testing whether this civilization or any civilization so conceived and so dedicated can long endure. Hundreds of visitors call daily at Lincoln's home. Perhaps it all means that people are seeking a new emancipation. Who knows?

Newcomer.

SONG OF A BROKEN HEART.

(For short short poem exhibition.)

Ladies?
Hades!

Wink Stevens.

Origin of the Line's Motto.

Since this year marks the 40th anniversary of the founding of A Line o' Type or Two, the curtain may be lifted on the origin of its motto. "Hew to the Line," etc. [see caption] was suggested to B. L. T. by Chester T. Bradford of Evanston, then an active contributor. However, Mr. Bradford used the word "chips," and B. L. T. changed it to "quips."

Until his retirement about two years ago Mr. Bradford was the traffic director of the International Harvester company.

PULLMAN'S MASTERPIECE.

I said I could take 'em or leave 'em—
For what's in a Pullman car name?
From fantastic fancy they weave 'em
And nobody shoulders the blame.

I said I could leave 'em or take 'em;
A bold resolution, and yet
We make resolutions to break 'em—
The *Cadwallader C. Washburn* I've met!

'Twas there in the station one morning,
A club car with soft lights aglow;
That name hit my eyes without warning;
I murmured, "It cannot be so!"

Those yards upon yards of gold letters
Shine splendidly there in the gloom;
The namer has thrown off all fetters
And used all available room!

What vision! What courage untiring!
I'll never let fate get me down!
Those miles of gold letters inspiring
Exhort me, "Heads up! Go to town!"

Casual.

Doesn't it seem a bit like "cheating" for a magician to use twins as helpers? E. D. W.

(No more than for a novelist to use twins in his plot. A magician's ethical code contains only two commandments: Keep the show clean, and don't tell how the tricks are worked.)

Many American draftees wish that Napoleon had said, "Every conscript carries a bandmaster's baton in his knapsack." Maxellus.

A couple of Sunday supplement authors have been conferring at our elbow for a week, and the refrain of their ominous mutterings is, "Five out of six American wars have started in April." . . . They're trying to figure out why, and speaking of sunspots.

CHARLES COLLINS.

How to Keep Well By Dr. Irving S. Cutter

To the limit of space, questions pertaining to hygiene and prevention of disease will be answered in this column. Personal replies will be made to inquiries, under proper limitations, when return stamped envelope is inclosed. Dr. Cutter will not make diagnoses or prescribe for individual diseases.

[Copyright: 1941: By The Chicago Tribune.]

HYSTERIA—A REACTION TO FAILURE.

I AM afraid that most of us look upon hysteria as an indication of bad temper. While anger may be responsible for many vociferous shrieks, the symptoms point to a very real disorder, and its mastery requires the utmost skill.

Many a medical man will be unable to conceal his suspicions that the show is all "put on." Thus it is that the malady may be regarded as a manifestation of malingering. We must admit, however, that good acting may simulate the ailment with fidelity. But there is a vast difference between the inability of the patient to solve his own troubles, which may be followed by emotional reactions, and alleging an injury or an illness which does not exist.

Most of us pride ourselves upon being able to buffet the world—come what may! But let us imagine a situation in which blow succeeds blow. To the one most concerned, there seems to be no way out, despite his most valiant struggles. An overwhelming sense of failure is frequently the finger that pulls the trigger. Then it is that nerves "go to pieces," and the ensuing exhibition may be anything but pleasant. The physician can usually distinguish between displays which are forced and those which come because control, worn to a ragged edge, has been lost.

What are some of the actual symptoms? Many authorities will include amnesia, or loss of memory, in which years of time are completely "blacked out" of recollection. Wandering away from home in a dream state, the patient may come to himself miles away wondering how he got there.

Sleepwalking may be listed in this same category. Here the victim is subconsciously the chief actor in a set of experiences or seeking some goal which impulse demands shall be attained. Trances may also be considered. These constitute the aftermath of the thunder and lightning of an emotional storm, wherein the individual becomes stuporous, talks in a monotone, and may believe that he is living in another world. As a rule, on awakening, there is no memory of the event.

Among other signs we may mention vomiting without nausea, difficulty with swallowing, purposeless movements, refusal to take food or, occasionally, paralysis. The lack of power to move the arm, for example, may come on suddenly and remain for weeks. Altho both the nerves and the muscles may respond naturally, nevertheless, the patient is obsessed with the idea that the limb cannot be budged.

The first step in treatment is to build body resistance. Then begins a long series of lessons in retraining thoughts designed to restore confidence. If the cause can be identified, the job of the doctor consists in reducing to anthills the factors that loomed mountain large. Suggestion, persuasion, and convincing arguments may need to be utilized. The basic anxiety needs to be obliterated and this will demand the assistance of relatives, friends, and those who are interested in the welfare of the sufferer.

If, as an illustration, an arm cannot be used, the victim may be shown by actual experiment that there is no trouble with the muscles or with the nerves. As soon as he is convinced that you are telling the truth, function will be regained. He can be told to think of the area as normal, with nothing wrong. Then, gradually, a finger can be bent, later the hand, and still later the forearm. Once he knows that the part will work, recovery will be rapid.

But, after all, the main objective is to spot the fundamental disturbance—the mental conflict that is responsible, altho no effort should be spared to relieve the immediate distress.

PULSE IN PREGNANCY.

Mrs. Y. writes: Does pregnancy cause the heart to beat much faster than usual?

REPLY.

The pulse is rarely accelerated. The heart of the fetus, however, beats rapidly. If the mother's rate is much higher than normal, her rest periods may need to be increased. Sometimes the thyroid misbehaves and requires attention.

FOOD ELEMENTS.

A. T. writes: Why do we need sulfur and phosphorus?

REPLY.

Sulfur is essential to the skin, hair, and nails; phosphorus, to the bones and nerves.

THE FADING GLAMOR GIRL HIRES A PRESS AGENT

VOICE OF THE PEOPLE

Writers should confine themselves to 200 or 300 words. Give full names and addresses. No manuscripts can be returned. Address Voice of the People, THE TRIBUNE.

GIVE YOUR ALUMINUM.

Chicago, March 24.—Away back on Jan. 20 I wrote to Washington suggesting a "Give Your Old Aluminum" week—with homes from coast to coast turning over unused or discarded aluminum pans and utensils to nearby schools or Legion posts to be forwarded to centers where they could be melted and properly alloyed so as to produce the kinds of aluminum needed for planes.

At that time I was told from Washington, in agreement with the opinion of Mr. Stettinius at that time, that there was no shortage of aluminum—merely a shortage of equipment for working it. So I dropped the matter as a mistaken notion.

But since then a lot of things have happened. The OPM has issued priority regulations on all aluminum. Certain industries, including those producing pots and pans, have been told they'll get no more aluminum "until" and that they should look for substitutes. Some aluminum producers are already practically out of business. All those who do get aluminum [plane manufacturers, etc.] have been ordered to save and sort all scrap and return it to their source of supply. The Aluminum Company of America [the source of most all American aluminum] is telling American industries in their trade advertising that they [the industries] must "make this sacrifice for our national defense, but we promise you relief from great new plants now under construction by September." The situation is so acute that refrigerator manufacturers have been told to make ice cube trays from something else. And your issue of today says, "Aluminum now 100 per cent under control of OPM."

So I submit there is an aluminum shortage—and my idea of a "Give" week was merely too early. The Legion could handle it beautifully—and the appeal coming from them would have maximum weight. Each home or family would give unwanted or unused pieces—and the aggregate would be tons [Steel for March 10 estimates 25,000,000 pounds].

HARRY CLATFELTER.

THE NATIONAL DEBT.

Washington, D. C., March 22.—In reply to R. R. S. in yesterday's Voice of the People suggesting that we print the per capita public debt day by day, may I refer him and others to the daily treasury statement which we compile daily for THE TRIBUNE. Three lines tell the story. They are "interest on public debt" and "public debt this year" and "public debt last year."

Interest on the public debt for not quite nine months of the fiscal year already amounts to $664,150,400. Public debt this date is $46,628,102,200; last year same date, $42,520,613,400. On the basis of a national population of 130,000,000 this is roughly $359 per capita.

CLEMENT E. CONGER,
Washington Bureau, The Tribune.

AIRPLANE PRODUCTION.

Chicago, March 24.—I well remember how you kept after the railroad industry of the United States when it was quite complacently pleased with itself and resented any criticism of speed and service. It seems to me that if today's published figures on British plane production are accurate, that you could start a campaign addressed to the airplane and automotive industries of the United States with equal reason.

ALEX KIDD.

THE REAL FIFTH COLUMNIST.

Colorado Springs, Colo., March 23.—Never let anybody catch you reading the constitution to somebody without mentioning the blessings we have received from the British, for you may be accused of having presented the German side of the case. That's what English propaganda does. Most of this stuff is made right here at home by the New Dealers. And to think that we recoil with horror at the few driblets the Germans send us.

There is no further need of wasting much time on the insignificant German fifth columnist. Our real danger is the Committee to Defend America by Aiding the Allies. They are the fifth columnists of this country today. They are the ones that would have us sacrifice property, liberty, and life for a country of their choice and sympathy. Most members of that clique know that it would be comparatively easy to defend this country if it were attacked, but that it is a different proposition to defend the British empire or to crush the German army.

Democracy can be saved and made to work better if we remain at peace and tackle the job, but what kind of an "ism" we will have after we mess around in a war is doubtful. It is funny that some of those who would have us join Britain now never admit that they are pro-British. No, they are plain No. 1 Americans. They should measure themselves by the same standard they measure others with: If anybody supports an organization for defending America by aiding the Germans, he is pro-German, of course.

JOHN C. OTTEMAN.

"DO UNTO OTHERS," ETC., ETC.

Chicago, March 21.—Mr. Edwards' letter of March 15 gives very commendable advice to Poland to erect stone letters a mile high reading: "Do unto others as you would have them do unto you"—but why didn't he go further and say that every nation could do the same to great advantage? Why indict Poland alone when almost every nation has been guilty of the same thing at some time or other. Some 20 years before, Czecho-Slovakia took her "pound of flesh" from the Poles while the latter were fighting off the Russians, and now in turn the Nazis have taken theirs from both of them.

Engrave upon the hearts of humanity everywhere that quotation and perhaps we'd get somewhere about a lasting peace—or are we too close to the stone age for that?

ANNABELLE GALBRAITH.

A SPOT FOR POISONERS.

Chicago, March 24.—Possibly the deepest spot in hell will be occupied by people such as Hitler, but right next to them will be the animal poisoner. Almost as bad as the agony of the animal is the look of the little child whose pet is being taken in this cruel way. Deepest sympathy to June Hill whose cat was poisoned.

LORRAINE CREMER.

FROM A WORKING MAN.

Chicago, March 25.—We read and hear things good and bad. The International Harvester strike is at same place as it was when it started over seven weeks ago. Some men from Carnegie Steel told me the CIO told them, "I. H. C. pays nothing."

Five years ago the Wagner act became a law. All the employés had to organize in some kind of union. I was glad of the law so we could play hand in hand with the company. I have been working for this company for many years and never complain against company, but my foreman, sometimes. Before we had any union we had a council, men we elected, and had a better time and knew what was going on. Now we know nothing but what we read in the paper.

As far as I can see we are better paid than any other concern its size. I don't think there are a third of the men in the tractor works who knew how they joined the CIO. I was there and saw how it was done. I defy the president of CIO or any other leader at that meeting when they ask: "Have you anything to say?"

Some men wanted to ask something. They let one man on stage, but he was not their man. He asked how they can guarantee what they say. As soon as he asked they roar from front five or six rows, "Throw him out." That's how I. H. C. tractor works joined the CIO.

A WEST PULLMAN WORKER.

FRIEND OF THE PEOPLE

Letters to this department must be signed with names and addresses of writers.

STEP-RELATIVES.

Chicago, March 13.—[Legal Friend of the People.]—In Canadian law, when a stepmother dies and there are [1] two stepchildren [full age] living in the U. S. A., and married and [2] also a married sister and [3] bachelor brothers living in the U. S. A., who is next of kin and entitled to the estate?

4. The husband and father died four years ago leaving everything to his wife with the exception of a small bequest to each child [three], one has since passed on. The stepmother died suddenly [heart attack] at her sister's home in St. Louis while on a visit there and the sister claims the estate goes to her.

5. In case there is no will, can the sister claim everything? The home was in the wife's name but she had mining stocks and a government annuity which paid her every month.

J. K.

1. In general, step-relatives do not inherit.
2. If you mean that she is a blood sister of the deceased then she would inherit.
3. Same.
4. See preceding answers.
5. Yes.

We could advise you to better advantage if you had stated in what Canadian province the deceased had resided at the time of her death.

TRIBUNE LAW DEPARTMENT.

Test Your Horse Sense

BY DR. GEORGE W. CRANE.

Select the answers which you consider best. The last problem counts five points. Then look for the correct answers on page 35.

1. The bird especially valuable for destroying the Codling moth is the
   WOODPECKER OWL ROBIN SPARROW
2. The most widely used foodstuff of the following is
   RICE POTATOES WHEAT CORN.
3. The bird that was brought to America to fight the canker worm is the
   ROBIN CROW HAWK ENGLISH SPARROW.
4. A salamander is a
   FOOD HINDU SERVANT REPTILE COOKING UTENSIL.
5. The presiding officer in the United States senate is named
   BARKLEY McNARY WALLACE. HARRISON.
6. Suppose the good ship Nantucket were lying at anchor in New York harbor, with a rope ladder hanging down her side and submerged in the water to a depth of four rungs. The fourth rung is just barely covered with water. Each rung is 1 inch thick and the distance between rungs is 12 inches. If the tide is falling at the rate of 15 inches per hour, how many rungs will be under water at the end of exactly 1 hour and 45 minutes?

Score yourself as follows: 0-2, poor; 3-6, average; 7-8, superior; 9-10, very superior. [Note—the last question counts five points.]

[Copyright: 1941: By The Chicago Tribune.]

VIA CONVOY

[Indianapolis News.]

COUPON
CAMAY
CAMAY SOAP
3 FOR 14c
(LIMIT 6) WITH THIS COUPON
A Great Value!
Big Bite
Bambino
Wings
5c VALUE
Popular CURTISS
CHOCOLATE CANDY BARS . 2 for 5c
Choice of Bambino, Wings, or Big Bite. Take advantage of this opportunity to stock up on these favorites.
Walgreen
YOU'RE ALWAYS WELCOME AT WALGREEN'S
DRUG STORES
FRIDAY AND SATURDAY
At Chicago, Aurora, Berwyn, Blue Island, Chicago Heights, Cicero, Des Plaines, Downers Grove, Elmhurst, Evanston, Elgin, Glen Ellyn, Harvey, Highland Park, Hinsdale, Hubbard Woods, La Grange, Lake Forest, Oak Park, Park Ridge, Wilmette, Winnetka, and Wheaton Stores.
Right Reserved to Limit Quantities.
Hi, Kids Look!
BALL-BEARING ROLLER SKATES 98c
Complete with genuine cowhide ankle protectors, key and bottle of oil.
DE LUXE MODEL AT........1.79
COUPON
PINT CLOROX BLEACH
WITH COUPON... 10c
(LIMIT 2)
REVELATION 50c TOOTH POWDER (LIMIT 1) 24c
EPSOM SALTS 1-LB. PKG. (LIMIT 2) 4c
OXYDOL SOAP POWDER 25c PACKAGE (LIMIT 2) . . . 2 FOR 33c
FOR Spring Loveliness
Great Favorites! Luxurious Paislays
GARDENIA AND CARNATION
OATMEAL SOAP 6 cakes 45c
For skin loveliness! Mild, gentle, kind to the most sensitive skin. Gives an abundance of lather.
ASPIRIN TABLETS BOTTLE OF 24 (LIMIT 2) 6c
WALDORF TOILET TISSUE (LIMIT 3) 3 FOR 11c
KITCHEN KLENZER HURTS ONLY DIRT (LIMIT 3) 3 FOR 13c
Beautiful Easter Greeting CARDS 5c AND UP
60c Size ALKA SELTZER 49c
10c Pkg. LUX FLAKES 3 FOR 25c (LIMIT 3)
FREE! 10c SIZE PEBECO TOOTH PASTE With 50c Size
60c VALUE..39c
25c Size EX-LAX TABLETS 19c
1.00 Size FOUR PENNY Tonic or Shampoo
YOUR CHOICE....89c
50c Size HINDS Honey and Almond CREAM 39c
2-Oz. Size Ice-Mint Soothes tired burning feet. 59c
1.25 Size Petrolagar LAXATIVE 89c
Economy Box MODESS NAPKINS
BOX 68....... $1
Introductory SPECIAL
"Vivian," Songstress with Phil Spitalny's G. E. "Hour of Charm" Orch.
Leon Laraine 4-Pc. Beauty Kit 50c
Generous trial sizes of face powder, face cream, beauty lotion and skin freshener.
Money Saving COMBINATIONS
5 CROYDON Single Edge RAZOR BLADES and 50c PO-DO SHAVE CREAM Regular or Brushless
70c VALUE ALL FOR.... 39c
25c SIZE ORLIS TOOTH PASTE and 6-oz. ORLIS MOUTH WASH
BOTH FOR........ 29c
50c PERFECTION HAND CREAM and 35c Jar PERFECTION COLD CREAM
85c VALUE........ 49c
FREE! 15c Pkg. CIGARETTES Luckies, Camels, etc. With 40c BOST TOOTH PASTE
55c VALUE BOTH FOR..... 32c
AT OUR Fountain
A Real Treat
CHERRY FILLED ICE CREAM PIE 33c
Luscious cherry filling between two crusts of rich, velvety-smooth vanilla ice cream. Will serve four to six persons generously.
BLUE RIBBON PABST BEER
12-Oz. Cans or Bottles
2 FOR 25c
Plus Bottle Deposit
Not on Sale in Oak Park or Evanston Stores
REMEDIES
LYSOL Disinfectant, 55c Size..... 43c
FREEZONE For Corns, 35c Size..... 24c
ZONITE ANTISEPTIC 6-Oz. Size, for Feminine Hygiene 47c
DR. SCHOLL'S Zino Pads, super soft..... 31c
VERACOLATE Tablets, 1.25 Size..... 83c
PAIN EXPELLER Liniment, 35c Size..... 29c
SQUIBB'S MAGNESIA 4-Oz. Size..... 16c
Free! PEPSODENT TOOTH PASTE or POWDER 25c SIZE
WITH PURCHASE OF NEW Pepsodent '50-TUFT' TOOTH BRUSH 47c
TOILETRIES
JERGENS LOTION 50c Size..... 39c
NOXZEMA CREAM 75c Size, 6-Oz. Jar..... 49c
MYSTIC HAND Cream, 50c Size..... 39c
WATER SOFTENER Paislays, 12-Oz..... 15c
WOODBURY Face Powder, 50c Size..... 43c
LUXOR POWDER 55c Value..... 49c
L. B. HAIR OIL 2-Oz. Size..... 46c
SAVE YOUR Eyesight
Now You Can Read in Bed and Enjoy It!
MELLO-BEAM BED LAMP.... 98c
Modern lamp with new shield that eliminates glare. Easy to reach switch. Easily attached by rubber padded clamps. Walnut Finish!
TUNE IN W-E-N-R "10 o'Clock Final"
• The Latest News
• The Best Music
10 to 11 P. M. Nightly, Monday Thru Friday
15c Size OLIVE TABLETS 8c (LIMIT 2)
30c Size HILL'S COLD TABLETS 13c (LIMIT 1)
Dura Gloss NAIL POLISH 10c
15c Size ZINC OXIDE 1-OZ. TUBE.. 9c
4-Oz. BORIC ACID Powder or Crystals.... 7c
25c Size ANACIN TABLETS 19c
50c Size ITALIAN BALM Improved or Regular Fits Home Dispenser.... 39c
1.00 Size DARK EYES Eyelash Darkener... 89c
25c Size Saccharin TABLETS 1/2 GRAIN 100's..... 13c (LIMIT 2)
EVERYDAY NEEDS
SEIDLITZ POWDERS Pkg. 3..... 6c
CALOX TOOTH Powder, 50c Size..... 39c
GILLETTE Blue Blades, Pkg. of 10..... 49c
SHAVE CREAM Po-Do, 3-Oz..... 10c
MILK OF MAGNESIA Tablets, Tin of 30..... 17c
10c JESTS For stomach distress... 3 for 25c
MEAD'S PABLUM 8-Oz. Size..... 19c
GOT THE Sniffles?
KLEENEX TISSUES 2 BOXES 200 25c
Soft, disposable! So kind to your nose when you have a cold. They save on laundry bills, too.
FOR COLDS
CLEAR AGAIN Cold Tablets..... 23c
FOUR WAY Cold Tablets..... 13c
HILL'S NOSE Drops, 35c Size..... 23c
MISTOL DROPS 1/2-Ounce..... 23c
VICKS VATRONOL 30c Size..... 24c
ST. JOSEPH Aspirin, Tin of 12..... 10c
S. T. 37 SUCRETS Tin of 24..... 25c
Famous Olafsen VITAMINS
OLAFSEN ATOL (ABDG) CAPSULES
BOTTLE OF 25...... 59c
Bottle 100...1.79
Bottle 250...3.79
Nervous? Irritable? Lost Your Appetite? PERHAPS YOU'RE DEFICIENT IN VITAMIN B1
Try pleasant-tasting OLAFSEN VITAMIN B1 WINE TONIC
FULL PINT..... 1.19
Authoritative Clinical Research Has Demonstrated That
WHOLE NATURAL VITAMIN B COMPLEX
Is Indicated for
• Nervousness • Constipation
• Skin Conditions • Weakness or Fatigue
• Loss of Appetite • Chronic Alcoholism
when due to a deficiency of Vitamin B Complex.
BEZON A Natural High Potency VITAMIN B COMPLEX
Ask our pharmacists to explain the superiority of this product.
Full Month's Supply..... 2.50
BRISTLE GOODS SALE
Be Well Groomed . . . With Hair Brushed to a Beautiful Lustre and Combed to Perfection.
HAIR BRUSH AND COMB
Regularly at 98c........ 89c
• Transparent Backs
• In Smart Colors
Brush with firm-set bristles has slot in the back for comb.
Orlis Nylon TOOTH BRUSH
Nylon Bristles...... 23c
Longer wearing! Water resistant!
Fine Quality SHAVING BRUSH
Reg. 49c Value...... 39c
Pure bristles firmly set in rubber.
Pro-phy-lac-tic TOOTH BRUSH
Bonded Brush...... 47c
Tempered bristles. Guaranteed 6 mos.
Pure Bristle HAND BRUSHES
Choice of Styles...... 17c
Bristles firmly set in hardwood backs.
Double-Sewed WHISK BROOM
7-inch Size...... 19c
Whisks away lint and dust in a jiffy.
J. D. Dental PLATE BRUSH
A Real Value!...... 39c
For proper cleansing of dentures.
Styled for Beauty & Service
DOBSON LUCITE HAIR BRUSH
With Exton Bristles........ 1.50
Durable, long-lasting Exton bristles firmly set in crystal-clear Lucite.
SAVINGS FOR THE HOME
A Help for Spring Cleaning!
HOUSEHOLD SEWED CHAMOIS
Large 17x20 In... 49c
• Genuine 4 Piece Lambskin Chamois
An exceptional quality for this unusual low price!
Sponge & Chamois..43c
Chamois Polisher....24c
Dependable HOUSEHOLD SCALE
Enamel Finish...... 89c
Weighs accurately up to 25 pounds.
Hudson Bay PAPER TOWELS
3 for 23c
150 sheet rolls. New & improved.
Dolph MOTH BALLS OR FLAKES
12-oz. Size...... 8c
Save your clothes. A real value.
Mastercraft ELECTRIC HEATER
Reg. 1.19 Value...... 98c
Underwriter's approved. 10-in. size.
Sure Time RADIOLITE CLOCK
Tells Time in the Dark... 1.29
Luminous dial and hands; clear alarm.
Adjustable GOOSENECK DESK LAMP
1.19 Value!...... 1.09
Fine for home or office. Handsome!
Dispel Unpleasant Odors!
SWEET-AIRE LIQUID AIR CONDITIONER
Refill Bottle........ 59c
Spray in the kitchen, bathroom and closets . . . like a breath of spring.
Fresh Smokes
PRINCE ALBERT, VELVET, RALEIGH or HALF & HALF
LB. CAN 71c
SALE OF 5c CIGARS
Ben Bey Jr., Chicago Motor Club, Garcia Grande, Idolitas or Websterettes
50 FOR 1.95
Boy, It's Keen! Try ALKADENE the New Action ALKALIZER
• FOR HEADACHES
• ACID INDIGESTION
25 TABLETS 39c
MOIST-TEX WAX PAPER 125 Ft. Roll 13c
PERFECTION FACIAL TISSUES BOX 200...... 9c
1.00 Size CRAZY WATER CRYSTALS Our Stock Is Always Fresh..... 89c
10c Size PRODURA DYE 3 FOR 25c
Last Few Days to Save 31c
D & R COLD CREAM or Cleansing Cream
Regular $1 Size, 1/2-lb. Jar. Last chance at this price...... 69c
23c Value RUBBER GLOVES TYSON Non-Slip. 19c
FREE! Hobnail GLASS With 4 Cakes OLIVILO SOAP All For.. 19c
FREE! 3-OZ. CLAPP'S CEREAL With 8-oz. Size Both For..... 15c
TERMOX MOTH TABLETS 4c

700 BACK ON JOB AFTER BATTLE AT RICHMOND PLANT

Pickets and Police Swing Clubs; 82 Arrested.

BY HERMAN KOGAN.
[Chicago Tribune Press Service.]
(Picture on back page.)

Richmond, Ind., March 27 [Special].—Seven hundred workers were back at their jobs in the International Harvester plant here following swift action this morning by police and deputy sheriffs in clearing the street of 125 CIO pickets who were blocking the entrance.

Most of the employés entered shortly after dawn while CIO unionists and policemen slugged each other with clubs. Later in the day, after 82 unionists, including Clifford Kerr, head of the CIO local, and Robert Foley, Chicago agitator, had been jailed, other shifts entered under the watchful eyes of 150 state policemen.

C. C. Calkins, plant manager, said the plant will be operating normally by Monday. More of the 300 workers still out are expected to report by then, he said.

Police were on hand again at 4 p. m. when the day shift left the plant. A large crowd witnessed the workers' departure, but there was no jeering or disorder.

CIO Forces Armed.

Nearly 1,000 townspeople witnessed the dramatic march of the returning workers and the ensuing fight in which about 20 persons, including pickets and officers were bruised and cut.

When the first of the workers pushed their way into the plant yard the CIO men wielded their clubs and bats upon them. The police and deputies retaliated. In less than three minutes the pickets had been dispersed.

Policeman May Lose Eye.

The only serious casualty was Policeman Louis Daniels, who was beaten on the forehead so severely that he may lose an eye. Several other policemen and 10 unionists also received cuts on the head. Nine CIO members, including a woman picket, were arrested.

Half an hour later Sheriff Ora Wilson and Police Chief Ellis Duckett, assisted by 150 state police, raided CIO headquarters, where they rounded up 71 of the local FEWOC membership on a blanket warrant charging assault and battery. Chief Duckett said charges of rioting and conspiracy to commit murder also may be filed.

This afternoon at the request of County Prosecutor David Dennis, Circuit Judge G. H. Hoelscher called a special session of the Wayne county grand jury for Monday to investigate the disorders at the plant today and also events leading up to the strike.

Worker after worker grinned when asked: "How does it feel to get back to work?"

Kenneth Baker, a former CIO member, replied: "It's great. The strike is a mistake. Many of my friends, who are still on strike, think so and want to come back."

Miss Alma Chamness, a safety inspector in the cream bowl manufacturing section, blamed radicals and outsiders for the trouble. "Most of the people here are content, well paid, and well treated. There was no real reason to strike."

Protest Bares Red Purge in Ranks of Labor Board

BY WILLARD EDWARDS.
[Chicago Tribune Press Service.]

Washington, D. C., March 27.—The National Labor Relations board, branded in a congressional report last December as a menace to industrial peace and the armament program, is conducting a purge of radical and communistic elements in its organizations, it became known today.

Edwin S. Smith.

The Smith committee, which investigated the board, charged in its final report, Dec. 28, that many of the board employés "from the very highest to the lowest" have communistic tendencies. These employés are now being weeded out, it was learned.

The report specifically accused board member Edwin S. Smith of radical sympathies and it was Smith who made known the purge today by issuing a sharp protest against the changes in the board's personnel being effected by his two board colleagues, chairman Harry A. Millis and William M. Leiserson.

Smith Makes Charges.

Smith asserted that "loyal and efficient servants of the board" were being fired. Shortly after an announcement by Millis listing field personnel shifts in board offices at Chicago, Indianapolis, Milwaukee, Kansas City, Cleveland, Denver, and Seattle, Smith made public a letter to Millis declaring that the changes were made to reward board employés in offices "which enjoy the special favor of Dr. Leiserson."

Millis replied that the changes were made to gear up the field organization "to meet the needs of national defense and the nation's expanding industrial activity."

Would Renew Inquiry.

"Every transfer made was in my considered judgment and that of Dr. Leiserson for the good of the service," he said. "Mr. Smith, by abdicating his duty as a board member and refusing to participate in discussion of the proposed changes, would seem in all good conscience to have forfeited any right to criticize the action thereafter taken in the matter."

Representative Howard W. Smith [D., Va.], chairman of the committee which exposed the board's "gross partisanship" for the CIO, introduced a resolution recreating the investigation. The new committee, which appears assured of house approval, would have ample authority to investigate armament strikes in its continued inquiry into operation of the Wagner labor act.

It was reported that Smith plans to call in officials of companies and union leaders involved in armament strikes and ask them to state their complaints and grievances for both sides. A section of the resolution authorizes the committee to study the causes of controversies and means of improving relations between employers and employés.

The committee would be recreated, under terms of the resolution, for the life of the 77th congress which expires Jan. 2, 1943. Smith will ask for $50,000 to finance the investigation.

Workers in Dixon Reject CIO as Bargaining Agent

Dixon, Ill., March 27 [Special].—Employés of the Reynolds Wire company here today rejected the CIO Steel Workers' Organizing committee as their bargaining agency in a National Labor Relations board election. The vote was 190 to 163. The board recently ordered an independent union to disband on the grounds it was company dominated. The case now is in the Court of Appeals. CIO unionists petitioned for the election.

A Case of Vandalism Is Shot Full of Holes

Sheriff Thomas E. Kennedy of Lake county was called upon to solve a difficult case of vandalism yesterday. William J. Quigley Jr., son of a wealthy interior decorator, complained that vandals had entered the shop on his father's estate on Green Bay road three miles northwest of Lake Bluff, and had bored five holes in each of three sailboats in the shop. Five other boats were not damaged.

Rickett's Town-Talk
Luncheons Click
Fresh, wholesome foods
... that's the trick
RICKETTS
That Popular Restaurant
at the Watertower
103 East CHICAGO

FOUR HARVESTER DISPUTES UP TO NEW LABOR BODY

Company Waits for Word on Peace Proposals.

(Picture on back page.)

Officials of the International Harvester company indicated yesterday they would be willing at any time to confer with the defense labor mediation board in Washington, D. C., on proposals to end strikes called in four of their plants by the Farm Equipment Workers' Organizing committee [CIO].

The Harvester company was one of four whose strike troubles were handed over yesterday by Secretary of Labor Perkins to the new board.

Await Word from Board.

No formal statement was issued, but it was understood that the company is waiting to learn the board's wishes. Officials had not been informed late in the afternoon whether the new board—designed to halt stoppages of work on war materials—would consider only the tractor works and Rock Falls strikes, which have been in effect for weeks, or would take in also the McCormick works and the Richmond, Ind., plant, which are now operating in defiance of the CIO strikes.

Mayor Kelly, who intervened as a peacemaker on Wednesday at the request of the FEWOC, said yesterday he had not called the National Labor Relations board in Washington, as he had originally intended, to ask for the immediate designation of a bargaining agent, after an election, at the McCormick works.

Instead, the mayor said, he talked to William Green, president of the American Federation of Labor, and CIO officials, trying to arrange for some compromise. He did not disclose details of the conversations, but said he was hopeful.

CIO Lines Passed by AFL.

[The FEWOC objected to an election which the new AFL McCormick union demanded two weeks ago. The CIO officials said their charge that the AFL group was company dominated would have to be considered first. The reply of the AFL was to march its workers thru picket lines of the CIO into the plant on Monday.]

The McCormick works continued to operate yesterday, and the company announced that 4,496 workers, or more than 80 per cent of a full force, were on their jobs.

The workers were little molested by the 200 to 300 pickets that were mustered near the plant gates.

Judge John C. Lewe yesterday refused a motion that he dismiss or modify his temporary injunction forbidding more than 10 pickets at any gate.

J. C. ROSS DIES AT KALAMAZOO.

Kalamazoo, Mich., March 27 [Special].—J. Charles Ross, 69, former manager of the retail and wholesale hardware firm of Edwards and Chamberlain, and former president of the Michigan and the National Retail Hardware Dealers association, died today.

MANDEL'S MANDEL'S MANDEL'S

Light as a Breeze—Lacy
Girdle by Van Raalte
$3

Rayon, cotton and wondrous nylon woven into the perfect little bit of persuasion your figure needs to set off your spring finery. Tearose and white in small, medium, large.

Matching Pantie Girdle...$3
Mail Order or Phone State 1500
MANDEL BROTHERS' Van Raalte Shop—Third Floor—State

MUNICIPAL COURT TO SEND OUT TAX SALE WARNINGS

The Municipal court will start sending letters next week to delinquent personal property taxpayers, warning them to pay court tax judgments within 10 days or face seizure and sale of their properties. This was announced yesterday by Albert J. Horan, bailiff of the Municipal court, who last week offered to cooperate with county officials in their drive to clean up the 260 million dollar personal property tax delinquency.

Horan said his deputies will be prepared to attach the properties and hold auctions to satisfy the tax judgments of deliquents who fail to pay during the 10 day period.

Sheriff Thomas J. O'Brien, who has made a drive to collect Circuit court judgments for personal property taxes, collected $3,092 yesterday from 10 business concerns, making a total of $82,151 from 148 delinquents in two weeks. Voluntary payments of personalty taxes to County Treasurer John Toman yesterday were $5,449.

FREEPORT WEIGHMASTER DIES.

Freeport, Ill., March 27 [Special].—George W. Black, 63 years old, city weighmaster for the last four years, died today. He formerly was engaged in the wholesale saddlery business.

JOHN P. HARDING MARKET
72 W. MADISON ST.

Harding's Preferred FRANKFURTS. lb. 29c
Nauvoo Blue Cheese. lb. 55c

BABY PORK LOINS Young and Tender. . . . They're Corn Fed.......... lb. 25c

Wisconsin's Finest LEG or RUMP VEAL ROAST lb. 23c
MUSHROOM MINUTE STEAKS..........lb. 39c
RIB VEAL CHOPS.............lb. 25c
GENUINE SPRING LOIN LAMB CHOPS........lb. 35c
Real Economy Rolled Veal ROAST lb. 23c

Spring LEG of LAMB lb. 25c "Mint Jelly Free"
Harding's Famous Boneless Brisket Corned Beef. lb. 29c
Home-Made Pork Sausage Meat 2 lbs. 35c
Genuine Spring ROLLED LAMB ROAST lb. 25c "Mint Jelly Free"

Prime Quality Standing RIB ROAST BEEF lb. 32c
Fancy Whitefish. lb. 21c
LOBSTER TAILS...lb. 42c
LAKE TROUT...lb. 32c
ATLANTIC Mackerel. lb. 17c
Prime Quality POT ROAST lb. 22½c

FRESH BROILERS Battery-Fed—Carefully Fed and Fattened. Truly they are an innovation in Poultry. 2 for $1.29

Fresh Dressed Frying Chickens..lb. 35c
SMALL CAPONS or ROASTERS...lb. 35c
Spring Chicken Cut Ups: LEGS lb. 45c BREASTS lb. 59c BACKS, WINGS lb. 19c
Young Northern TURKEYS........lb. 33c
Fresh Dressed SPRING DUCKS..lb. 27c

For Delivery Phone FRAnklin 4200
Two Deliveries Daily
Friday and Saturday Specials
To Avoid Delay in Afternoon Delivery Please Phone Before 10:30 A. M.

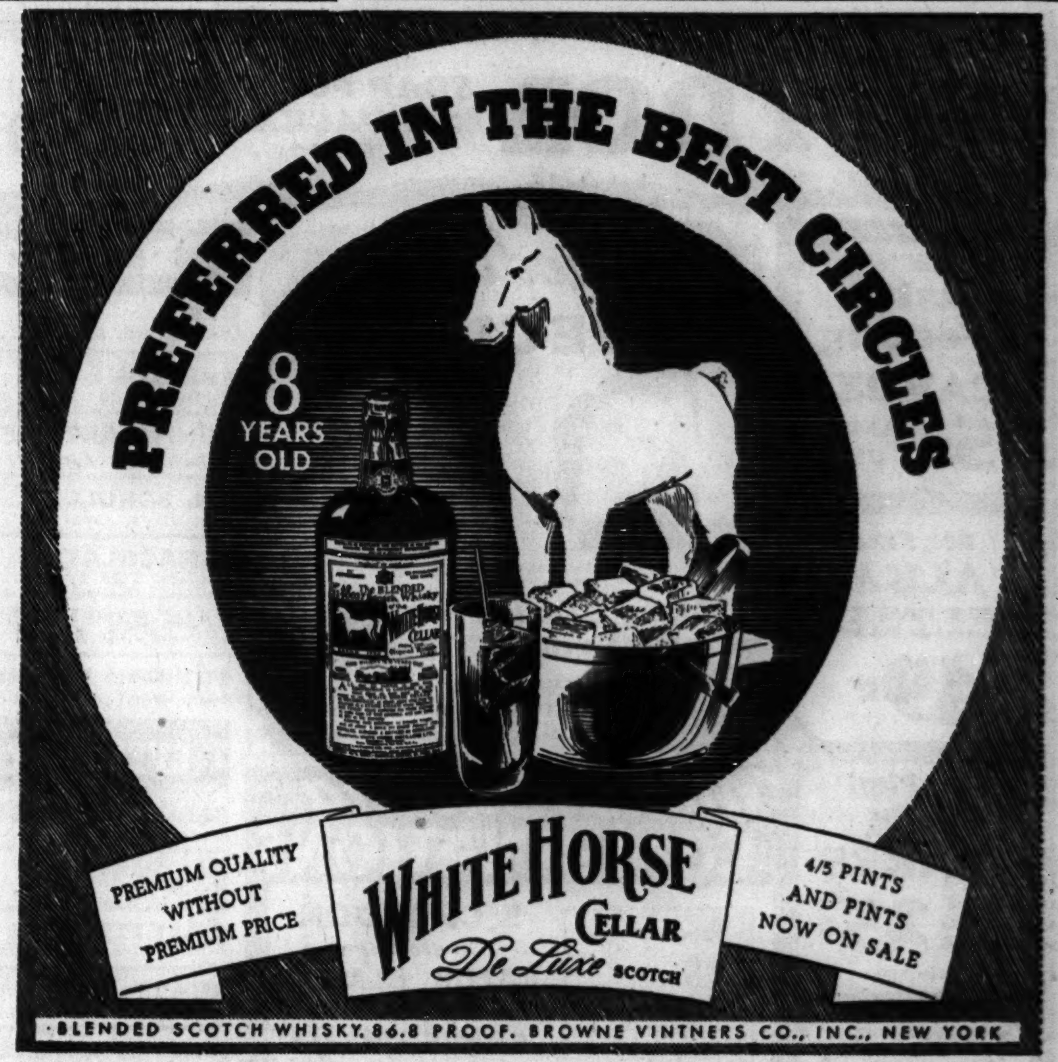

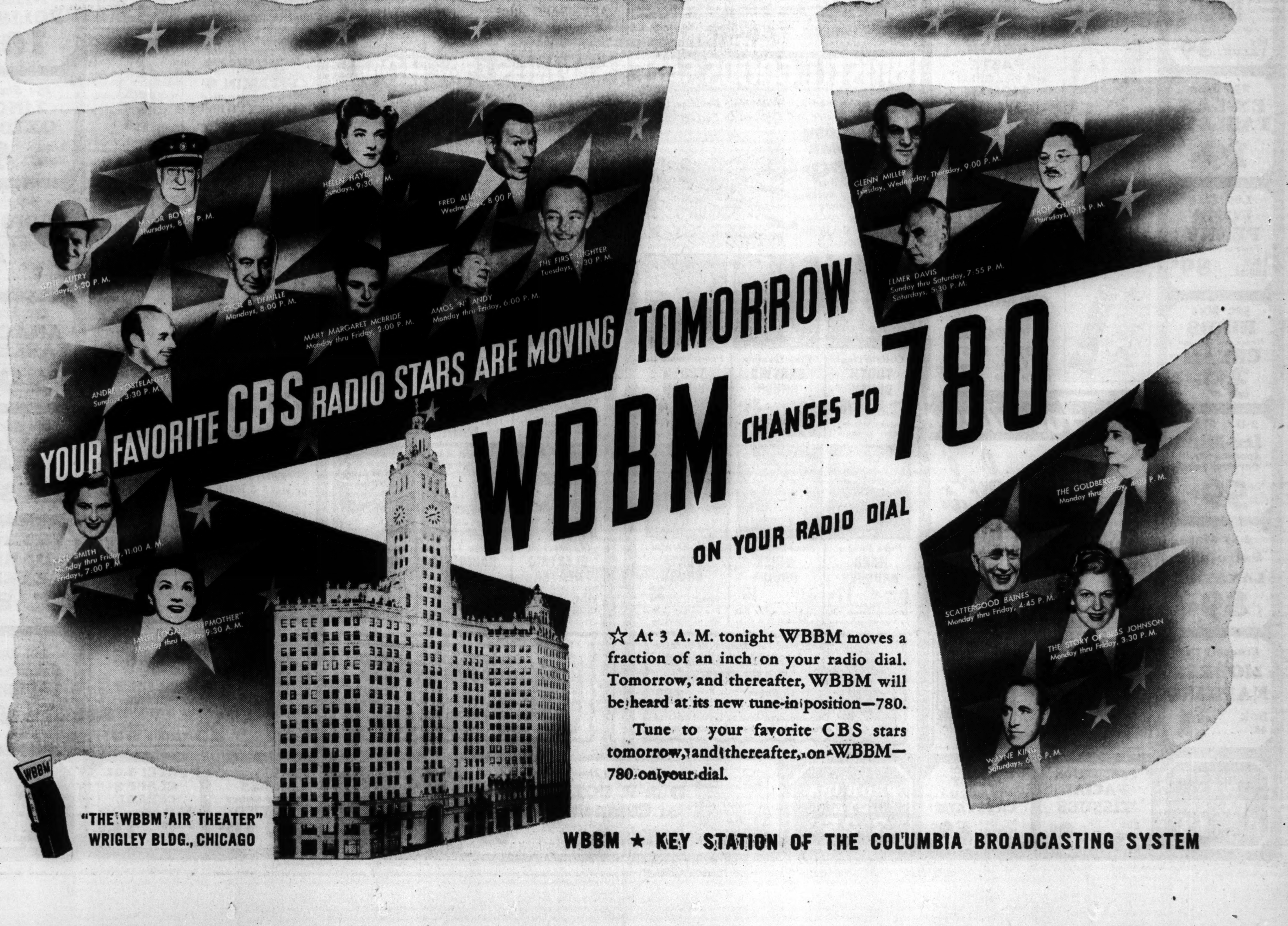

CIO ENFORCES DUES BLOCKADE AT GARY MILLS

Police Fail to Keep Gates Clear for Workers.

[Continued from first page.]

Gary police looked on without attempting to aid him. Another, barred entrance, shouted: "I thought you police were going to help us."

"No one's stopping you," a policeman answered. The barred worker was at the moment in the grasp of six hostile huskies. He shook away from them, and walked away.

Independents Outnumbered.

At 11 p. m., a group of 50 independent workers tried to march to work, but they were stopped at the gate by a mass of pickets. Groups of six and seven men grabbed one independent each and pushed him back. Police rushed in and tried to separate the men. A few fist fights resulted. Police, who were outnumbered, sought to break up individual fights before they expanded into general melees.

Early this morning a group of about 25 workers was stopped by 150 pickets at the Broadway entrance to the plant. The workers telephoned Deputy Sheriff Fred Stults, who was two blocks away. Stults came to the scene and told them to go thru the picket line singly. As the first worker approached the line the pickets jostled him and Stults ordered police to disperse the group. One picket, Charles Gorgely, was clubbed and arrested. The workers were then permitted to enter.

Police Disperse Workers.

Half an hour later, when the picket line had dwindled to some 75 persons, another group of about 30 workers attempted to enter the plant, but were blocked by a solid line of pickets. When trouble appeared imminent, police dispersed the workers and told them to go home.

The scene at the Virginia street gate of the main works was relatively quiet. Only 400 pickets were on duty there. At least 35 policemen were on hand. Independent workers were asked for their credentials, but were permitted to pass.

At the Buchanan street entrance about 130 pickets, who took up a position about 9:45 p. m., halted all workers and ordered them to show cards. Apparently all had been signed up, as none were forced to stay out. Ten policemen who were present made no effort to prevent the road blocking.

Plan 24 Hour Picket Line.

Last night's dues collection roundup was announced by CIO leaders a few days ago. They said that picketing would go on continuously for 24 hours for the sole purpose of forcing CIO members to pay up back dues. The next move was Mayor Schaible's announcement Tuesday that the CIO would not be permitted to interfere with nonunion employés. Then came yesterday's declaration placing the county in a state of emergency.

Mayor Schaible said last night his police were doing the best they can.

"We have not enough police to handle such crowds," he said. "Today I appealed to Gov. Schricker for help, but he said he could not send any aid. Then I appealed to the sheriff and the situation is now in his hands."

Sheriff Knotts was asked late last night what he intended to do to curb the halting of workers. The sheriff, who had talked in the afternoon of a large force to keep order, replied:

"What can I do about it? If we get more men in here there is likely to be a riot, and we don't want any trouble. No reinforcements have been called because we don't think we need any. Nobody has been hurt yet."

Chief Deputy Stults was overheard as he talked to Frank Grider, CIO leader, on the street.

"You are doing a fine job, Grider," he said, "a hell of a fine job, and I want to congratulate you. It is a damn fine job."

How Lease-Lend Cash Will Be Spent

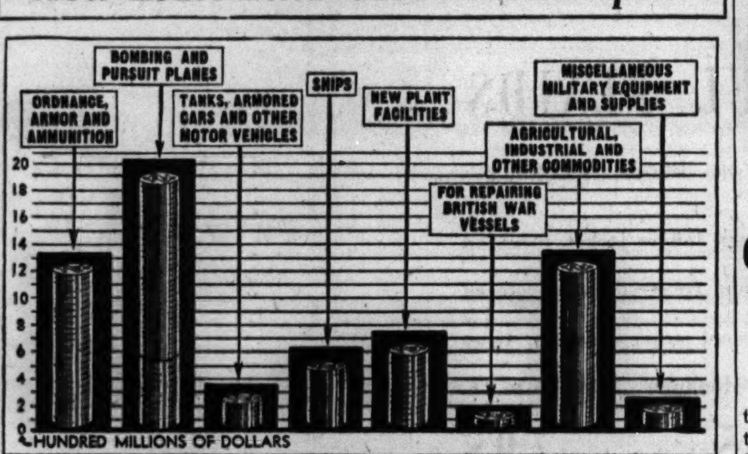

Division of lease-lend bill cash for various purposes under broad outlines announced yesterday.

President to Speak

ABOARD U. S. S. BENSON AT SEA, March 27 (AP).—President Roosevelt decided today to speak by radio instead of personally to Jackson day dinner celebrants in Washington Saturday night.

He began preparing his address and arranged to speak from the wardroom of the yacht Potomac, on which he is cruising in southern waters, from 8:30 to 9 p. m. [Chicago time].

The President signed the 7 billion dollar British aid bill today. His action makes the huge fund immediately available to establish the United States as the "arsenal" of nations fighting aggression. The bill was delivered by plane to the President's yacht cruising in Florida waters.

WHITE SEES NO COMPROMISE IN WAR ON DESPOTS

William Allen White, Kansas newspaper editor who three months ago resigned the chairmanship of the Committee to Defend America by Aiding the Allies because of what he termed its "war mongering activity," declared last night that "war and preparations for war are the first business of organized despots." Brute force, he said, cannot exist alongside democracy.

White spoke before 2,000 persons in Mandel hall, at the University of Chicago, at a meeting sponsored by the university's William Vaughn Moody Foundation.

"Liberty is one of those things no man, no nation, can securely enjoy unless he is willing to give and guarantee it to others," White said. "No man can remain free surrounded by slaves. The indictment of our democracy's faults resulted in this war and we cannot shut our eyes to it. The choice between democracy and brute force rises before the world today. There is no escape—not even a compromise. It is a conflict for the self-respecting soul of man."

Ex-Slave Leaves $10,355 to Family That Owned Her

Fort Collins, Colo., March 27 (AP).—An 87 year old Negro woman, born in slavery and a public ward for 17 years, bequeathed a share in her $10,355 estate to survivors of the family which once owned her, her will disclosed today.

ASK ACCOUNTING OF FUNDS SPENT BY FINANCE FIRM

Suit for an accounting of funds spent by the Aetna Acceptance company, an automobile finance concern that was dissolved in 1933, was filed in Superior court yesterday against Mrs. Myrtle B. Wilson, 504 Barry avenue, and eight other defendants. Mrs. Wilson's husband, Robert K. Wilson, was head of the concern.

Clarence B. Oakley, vice president of the Milwaukee Avenue National bank, who was represented by Attorney William S. Kleinman, filed the suit as executor of the estate of his mother, Clara, who died Aug. 24, 1939.

Oakley charged that 76 shares of Aetna stock held by his mother lost their value because Wilson, who died in 1939, gained a "secret, unlawful, and illicit profit" in transactions involving the company. The eight defendants with Mrs. Wilson were associated with her husband.

MOTHERS OF MEN IN 33D DIVISION FORM AUXILIARY

A new military auxiliary — the Women of the 33d Division—was organized last night in the Palmer House at a meeting attended by more than 500 women. The members are mothers, wives, sisters, daughters, and sweethearts of Chicago and Illinois men of the 33d division now in training at Camp Forrest, Tenn. Mrs. Jewell Organ Coleman was elected permanent chairman of the organization. She has a son in camp. Mrs. Marie Bedessem had been acting chairman. Col. Edward Roth of the 6th corps area spoke on life in army camps. A telegram of congratulations was received from Maj. Gen. Samuel T. Lawton in charge of the 33d division. Mothers of the auxiliary plan to visit Camp Forrest on Mother's day.

Three of Schultz's companions also were wounded fatally.

MOTHERS URGED TO PROTEST ALL WARLIKE MOVES

Members of We, the Mothers, Mobilize for America were urged yesterday by Mrs. Barbara Winthrop, president, to protest to the President and members of congress against attempts to involve the United States in the European war.

Mrs. Winthrop asserted that President Roosevelt has repudiated his pledge to mothers that their sons would not be sent into foreign wars.

"The repudiation of that pledge is alarmingly clear," Mrs. Winthrop said, "No rational mind can fail to comprehend the implications of every utterance and act of President Roosevelt during these terrifying days."

Her organization has announced its support of the proposal for a constitutional amendment for a referendum on a declaration of war.

INDICT 'THE BUG' FOR MURDER OF DUTCH SCHULTZ

Newark, N. J., March 27 (AP).—The Essex county grand jury today indicted Charles [the Bug] Workman, held at Brooklyn, N. Y., in the investigation of Murder, Inc., for the murder of Arthur [Dutch Schultz] Flegenheimer, prohibition era beer baron, in a Newark tavern on Oct. 23, 1935.

Prosecutor William A. Wachenfeld said he would move immediately to extradite Workman from Brooklyn, where he has been held under $75,000 bail for a year as a material witness in the Murder, Inc., investigation.

TAFT WARNS U. S. MUST LEVY NEW TAX OF 5 BILLION

Calls That Only Way to Save Our Democracy.

Cincinnati, O., March 27 (AP).—Senator Robert A. Taft [R., O.] declared tonight that 5 billion dollars of new federal taxes must be levied "if American democracy is to survive."

In an address prepared for the Cuvier Press club, Taft forecast federal expenditures of 25 billion dollars in the fiscal year starting July 1 and asserted that the administration had proposed no policy to meet anticipated deficits except to borrow money.

"The defense program is essential; it must be done," Taft said, "but only the New Dealers welcome it as a blessing in itself and a road to permanent prosperity. Every one who is not blind knows that it can only be a temporary palliative of the economic situation, and is likely to produce a reaction far more harmful than the boom is helpful.

Hits Economic Crackpots.

"If the people of the United States permit this crisis to be handled in accordance with the views of economic crackpots, this war will be more fatal to this country than it ever will be to Germany."

The government's borrowing and spending policy, the senator contended, would result in inflation unless "drastic measures" were taken to counteract it.

"War or no war," he said, "we must organize today to keep the country on a sound financial basis, and we will have to do it without great encouragement from the administration. That administration has been permeated for years by the theory that public spending is a good thing in itself; that deficits are a blessing in disguise. It is not concerned about the size of the public debt, or at the rate at which it is increased in any year."

Would Bar Inflation.

Taft forecast that to prevent inflation "we will have shortly proposed, probably this year, government controls over prices, wages, and business practices."

"This seems to be inevitable," he added, "altho it is unlikely to check inflation as long as there is no restraint on government deficits. But if such a control over prices and wages is once established by this administration, it is doubtful whether it ever can be relinquished."

Taft declared that there were "plenty of people in Washington who welcome a tremendous debt because they believe it will result in the breakdown of the entire business structure and encourage the carrying out of those socialistic plans which they have found it difficult to persuade even the New Deal government itself to accept."

"By one route or another," he said, "or by many converging routes, the policy of government spending for spending's sake, if permitted to dominate government policy for the next three years, will lead to a condition which is not American democracy."

PAROLEE SEIZED AFTER HE TURNS ON BENEFACTOR

Daniel Johnson, 36 years old, of Zion, was paroled last September from Joliet penitentiary after serving three years of a 1 to 20 year sentence for forgery. He was placed in charge of James J. Callahan, 530 North avenue, Waukegan, and was employed as a binder helper.

Johnson did well until March 14, when he disappeared. Twelve blank checks also disappeared. Shortly thereafter seven of them were cashed for a total of $185. Callahan's signature was forged on each.

Yesterday Alven Ruesch, chief of police of Zion, seized Johnson. The parolee said he had spent the money on liquor, and asked if he would be permitted to surrender himself. Chief Ruesch agreed, warning Johnson: "Remember, I've caught you before, so don't try to get away." Last night Johnson gave himself up at the Lake county jail in Waukegan.

DAY by DAY on the FARM by BOB BECKER

Mabel Is a Flirt

March 27, 1941.

"MABEL is a flirt. She chases every man she sees."

When the farm workers made this remark and told us about the behavior of Mabel, the flirtatious little lamb, we thought they were exaggerating. But now that we have met Mabel, we know that she is all the men say she is.

Mabel is a ewe lamb, and when the farm workers state that she chases every man who enters the barnyard they're telling the truth. We met her in the sheep barn at the Du Page county farm the other afternoon. She followed us all over the place. It was evident that the friendly lamb had no "crush" on us. She wanted a bottle of milk and right away, too.

Second Bottle Fed Lamb.

The flockmaster tells us that Mabel is the second lamb of the season which has been bottle fed. Her mother couldn't feed her properly so she was given periodic daily meals from a baby bottle filled with Guernsey milk.

Now, every time a man enters the sheep barn Mabel thinks he might have a bottle of milk concealed in his coat pocket, so she follows him around the barn and steps on his trouser cuffs like a puppy. She even has learned to respond to her name. When the flockmaster says "Come here, Mabel," the youngster races under and around the Southdown ewes to get there in a hurry.

Many of the lambs now are reaching the frisky stage. At present they lack the space to stage their annual track meet, but as soon as the weather gets a little warmer the youngsters will be turned out to the barn lot where they stage their competition in high jumping, hurdling, and running.

When we went in to meet Mabel, the older lambs showed that they are in training. Two husky youngsters staged an impromptu race around the temporary stalls and one leaped into the air like a bucking broncho.

Await Martin Scouts.

Some of the farm workers are watching for the arrival of the first purple martin scouts. They have their martin houses all cleaned and ready to be erected on tall poles as soon as they hear about martins being in the neighborhood.

The houses used on the farm do not have shutter arrangements so that they can be erected and then closed until the martins arrive, so the men have to wait until these beneficial and graceful birds are here before putting up their houses. Martin houses erected too early invariably bring either sparrows or starlings, or both. Then when the martins arrive they have the job of ousting the trespassers.

The way the undesirable starlings will take over martin houses on the farm [unless they are discouraged in no uncertain manner] is typical of the behavior of this foreign species on many a farm in northern Illinois.

FARM LANDS

Illinois.

110 AC.—50 mi. N. W. of Chgo.: $15,000 worth of bldgs., el., creek nr. cement hiwy. Pr. $16,500, tms. Other farms for sale. Call G. Engel, 30 N. La Salle, Cen. 2684.

20 ACRE FARM, MAIN-ST.—Directly south of Lombard, Du Page county; paved road; electric. Price $4,750; $1,000 cash. Address F X 100, Tribune.

187 A. DAIRY farm—9 rm. hse.; large dairy barn; gd. outbldgs.; 15 a. tim.; live stream; 5 mi. w. Elgin; $22,000; ½ financed. Meier, 274 Dundee-av., Elgin. Ph. 212.

CHAMPAIGN CO.—Imp. 200 A., conc. road, 20 A. perm. pasture, bal. in cultivation; $100 acre. L. G. Collison, Champaign, Ill.

CHICKEN farms—19,800 sq. ft.; 39 minutes southwest of loop; price $195; terms, $1 a week. Address M N 131 Tribune.

Indiana.

OWN a farm! Good investment; steady living, security in wartime. Free 64 page catalog. United, 7-E South Dearborn, State 7975.

Michigan.

COUNTRY home—Edge pretty village, S. W. Mich.; modern 5 rm. bung.; gar.; large corner lot on paved hiway; only $2,600, $1,400 down. Address F Y 514, Tribune.

80 ACRES—Small house, timber, fruit, loam; $750, $100 ca., $10 mo. NEW FREE LIST. ERWIN TINNEY CO., Fremont, Mich.

40 ACRES—S. Mich.; gd. soil; 7 rms.; elec.; 2 henhouses, barn, silo; 9 a. wheat; a snap; $2,250; pt. cash. Roessler, 140 S. Dearborn.

Wisconsin.

RAILROAD land grant lands, $4 to $5 per acre for good farm land adapted for dairying, live stock and grains; good roads, water, towns and markets. Send for booklet No. 5. R. S. Claar, Land Dept., Soo Line, Minneapolis, Minnesota.

33⅓ ACRES improved on highway 7½ miles from Spooner, Wis.; $700 cash. Peter Komes, 3228 Ohio-st., Longview, Wash.

Miscellaneous.

NEW! 72 pg. catalog; Maine to Florida farms. FREE. STROUT REALTY, 7-J So. Dearborn-st.

BORROW up to $300 quickly, conveniently and confidentially. The modern, simplified way to borrow.

ON YOUR arrival in a LOCAL LOAN office a friendly employee swiftly handles your request in a private office.

SIGNATURE Only Loans were originated and perfected by LOCAL LOAN to make it easier for salaried men and women to borrow.

ONLY you sign. Make your own repayment terms. Phone your request—Then call in person and quickly obtain the money.

LOCAL LOAN CO.

7 W. MADISON at State	RANdolph 8400
1 N. PULASKI (Crawford)	KEDzie 5900
Oak Park Phone	EUClid 6363
4656 S. ASHLAND at 47th	YARds 4870
821 W. 63rd ST. nr. Halsted	ENGlewood 7800
7912 S. HALSTED at 79th	RADcliffe 4300
11054 S. MICHIGAN at 111th	PULlman 7500
8 N. OGDEN at Madison	SEEley 3700
1212 N. ASHLAND at Milw.	BRUnswick 3100
4013 MILWAUKEE at Cicero	AVEnue 1400
4701 N. WESTERN at Leland	LONgb. 2161
Evanston Phone	GREenleaf 5100

The VITAL Ingredient of a Perfect Martini is this Golden, Mellow Gin

BY APPOINTMENT

BOOTH'S HOUSE of LORDS DISTILLED DRY GIN

Imported from London

THE LARGEST SELLING IMPORTED DRY GIN IN AMERICA!

100% NEUTRAL SPIRITS DISTILLED FROM GRAIN 86 PROOF

PARK & TILFORD Import Corp. New York, N.Y.

DOES YOUR NOSE CLOG AT NIGHT? DO THIS

Put 3-purpose Va-tro-nol up each nostril . . . (1) It shrinks swollen membranes; (2) Soothes irritation; (3) Helps flush nasal passages, clearing mucus, relieving transient congestion.

VICKS VA-TRO-NOL

Advertise in the Tribune

NEW .. A BIG "DATED" LOAF THAT'S "Enriched"!

Marvel "Enriched" Bread contains two important vitamins *(including Vitamin B1)* and iron to meet the requirements recommended by the National Research Council. Ask for Marvel, TODAY!

JUST LOOK AT THE PRICE!

3 LARGE 1½ LB. LOAVES 25¢

2 FOR 17¢ • EACH 9¢

Want Delicious, Guaranteed Meats? Come to A&P!

Delight your family with tender, tasty, juicy chops and cuts from A&P. Serve a delicious feast, make real savings and besides be assured of quality with our full money-back guarantee. Enjoy the economies we make by direct-buying, expense elimination and efficient operation. For good eating, big savings, buy all your meat and all other foods, too, in your A&P Market.

SWANS DOWN OR SNOSHEEN CAKE FLOUR .... 44-OZ. PKG. 19¢
SLICED PINEAPPLE IONA HAWAIIAN NO. 2½ CAN 17¢
CLAPP'S BABY FOODS ..... 3 4½-OZ. CANS 19¢
SALAD DRESSING ANN PAGE .... QT. JAR 23¢
PEANUT BUTTER SULTANA BRAND .... 2 -LB. JAR 19¢
GRAPE JAM ANN PAGE .... 2 -LB. JAR 17¢
MELLO WHEAT ANN PAGE CEREAL ...... 2 28-OZ. JARS 23¢
FANCY TOMATO JUICE IONA BRAND ... 46-OZ. CAN 12¢
A&P PINEAPPLE JUICE .... 46-OZ. CAN 22¢
A&P GRAPEFRUIT JUICE ... 2 46-OZ. CANS 25¢
FRUIT NECTARS PEAR, PEACH OR PRUNE ..... 12-OZ. CAN 7¢
BLACK TEA OUR OWN—CEYLON, INDIA, JAVA ...... ¼-LB. PKG. 10¢
A&P GRAPE JUICE .... QT. BTL. 19¢
PRUNE PLUMS SULTANA IN SYRUP ..... NO. 2½ CAN 10¢
IONA TOMATOES FULL STANDARD QUALITY 4 NO. 2 CANS 22¢
SODA CRACKERS SUPER BAKT .. 2 -LB. PKG. 14¢
KLEK LAUNDERING AND HOUSEHOLD SOAP .... 2 19-OZ. PKGS. 29¢

A&P CHOICE QUALITY MEATS

CHOICE MILK-FED VEAL EVENT!

Short Legs of Veal. LB. 17¢
Shoulder ROAST OR CHOPS LB. 19¢
Loin Veal Chops... LB. 27¢
Rump Veal Roast... LB. 19¢
Veal Breast ...... LB. 13¢
Rib Veal Chops.... LB. 23¢

SUNNYFIELD TENDER SMOKED HAMS WHOLE OR HALF .... LB. 23¢
FANCY NO. 1, 4-4½ LB. AVERAGE ROASTING CHICKENS .... LB. 25¢
CHOICE BONELESS BRISKET CORNED BEEF .... LB. 23¢
FRESH LAKE SMELTS .... 2 LBS. 15¢

CHOICE CUTS OF Chuck Roast ..... LB. 21¢
FANCY NO. 1, 8-11 LB. AVERAGE Hen Turkeys ..... LB. 27¢
WHOLE OR HALF Pork Loin Roast .. LB. 19¢
FANCY Leg of Lamb ...... LB. 22¢
CENTER CUT STEAKS OF Sable Fish .... LB. 17¢
EXTRA STANDARD Fresh Oysters .... PT. 19¢
LONGHORN MILD American Cheese . LB. 19¢
AGED Brick Cheese ..... LB. 18¢

They're "Tender-cooked" —that's why you'll find these savory Ann Page Beans extra good. Like all the Thrifty 33 Ann Page Foods, A&P both makes and sells them and shares with you the savings made by thus avoiding many usual in-between expenses.

ANN PAGE BEANS 1-lb. Can 5c

ANN PAGE SPARKLE PUDDINGS 3 PKGS. 10c

CUSTOM GROUND COFFEE FOR REAL COFFEE LOVERS!

EIGHT O'CLOCK COFFEE 3 -LB. BAG 39¢

World's Largest Selling Coffee

CRESTVIEW FRESH EGGS . DOZEN IN CTN. 23¢
SUNNYBROOK FRESH EGGS OUR BEST ..... DOZ. CTN. 27¢

LARGE TENDER GREEN GIANT PEAS . . 2 17-OZ. CANS 25¢
FRESH CORN OFF THE COB NIBLETS . . . . 2 12-OZ. CANS 19¢
CONCENTRATED SUPER SUDS . . . . . 2 24-OZ. PKGS. 35¢
HIGH TEST OXYDOL 2 Small Pkgs. 17c Giant Pkg. 53c . . . 2 24-OZ. PKGS. 35¢
KIND TO HANDS—GOES FARTHER LUX FLAKES . . . . . . 2 12½-OZ. PKGS. 39¢
FOR AN ACTIVE FACIAL LATHER LUX TOILET SOAP . . . 3 CAKES 17¢

Values in Canned Fish

SULTANA SHRIMP FOR SALADS & COCKTAILS 2 5¾-OZ. CANS 23¢
A&P SARDINES IN MUSTARD OR TOMATO SAUCE... 3 16-OZ. CANS 25¢
RED SALMON SOME STRIKE MEDIUM .... 1-LB. CAN 19¢
GORTON'S CODFISH READY TO FRY ... 2 10-OZ. CANS 25¢
SULTANA MACKEREL .... 3 1-LB. CANS 23¢
OYSTERS CANNED—FOR FRYING OR ESCALLOPING ... 2 5-OZ. CANS 23¢
TUNA FISH FLAKES SULTANA .... 7-OZ. CAN 10¢
THREE DIAMONDS CRAB MEAT ..... 6½-OZ. CAN 19¢
PINK SALMON COLD STREAM .... 16-OZ. CAN 15¢
LARGE SHRIMP GULF BRAND .... 2 5¾-OZ. CANS 25¢
SARDINES IN OIL .... 3 3¼-OZ. CANS 17¢

HABITANT—CANADIAN STYLE PEA SOUP .... 2 NO. 2½ CANS 19¢
GOLD MEDAL BISQUICK .... 40-OZ. PKG. 25¢
ANN PAGE MACARONI OR SPAGHETTI ...... 3 7-OZ. PKGS. 10¢
SUNNYFIELD SUPER SIFTED CAKE FLOUR..... 2 44-OZ. PKGS. 25¢
PILLSBURY PANCAKE FLOUR . 2 20-OZ. PKGS. 17¢
BRER RABBIT—GREEN LABEL MOLASSES .... 18-OZ. CAN 14¢
RAJAH MOIST COCOANUT ... 4-OZ. CAN 8¢
A&P PITTED TART RED CHERRIES ... 3 NO. 2 CANS 25¢
A&P BRAND FLA. WHOLE SEGMENTS GRAPEFRUIT ..... 3 No. 2 CANS 23¢
NEW ERA WHOLE PEACHES . 2 NO. 2½ CANS 25¢
PINEAPPLE DOLE GEMS ...... 3 14-OZ. CANS 25¢
CLAPP'S CHOPPED FOODS ..... 7½-OZ. CAN 9¢
ATLANTIC BRAND EARLY JUNE PEAS ...... 3 NO. 2 CANS 23¢
IONA BRAND FANCY TOMATO JUICE ... 4 24-OZ. CANS 25¢

RINSO SOAP GRANULES . . . . 2 23½-OZ. PKGS. 35¢
LIFEBUOY SOAP . . . . 3 CAKES 15¢
CAMAY SOAP . . . . 3 CAKES 15¢
PALMOLIVE SOAP . . . . . 3 CAKES 16¢

IN CELLO BAG PECANS NUT MEAT 8-OZ. BAG 25¢
BLUE ROSE FANCY RICE .... 3 -LB. BAG 14¢
CHOCOLATE COVERED BRIDGE MIX ..... 1-LB. BAG 15¢
KEN-L-BISKIT ... 2 -LB. PKG. 21¢
CANDY JELLY EGGS ..... 1-LB. BAG 10¢
SAWYER BUTTER COOKIES....... 2 12-OZ. PKGS. 25¢
SUNNYFIELD TOASTED CORN FLAKES .. 2 11-OZ. PKGS. 15¢
CLEANSER ROYAL LEMON .. 3 CANS 14¢

TEXAS SEEDLESS GRAPEFRUIT 70 SIZE . . 10 FOR 29¢
FLORIDA VALENCIA ORANGES 150 SIZE . . . . . . EACH 2¢
CALIFORNIA NAVEL ORANGES 150 SIZE DOZ. 29¢
COLORADO McCLURE POTATOES . . . . 15 LBS. 29¢
CALIFORNIA ASPARAGUS . . . . . . 2 LBS. 29¢
WINESAP APPLES WASHINGTON STATE—SIZES 175-180 .... EA. 1¢
CALIFORNIA LEMONS 360 SIZE.... 6 FOR 9¢
RHUBARB CALIFORNIA STRAWBERRY .... 3 LBS. 17¢
FLORIDA GRAPEFRUIT 46 SIZE ..... 4 FOR 19¢
FRESH CARROTS .... 3 BCHS. 13¢
FLORIDA CELERY .... 2 STALKS 13¢
NEW POTATOES .... 3 LBS. 13¢

SELF SERVICE A&P SUPER MARKETS

OWNED AND OPERATED BY THE GREAT ATLANTIC & PACIFIC TEA CO.

MEATS & FISH • FRUITS & VEGETABLES • GROCERIES • BAKERY • DAIRY

Advance Guard for the Easter Parade

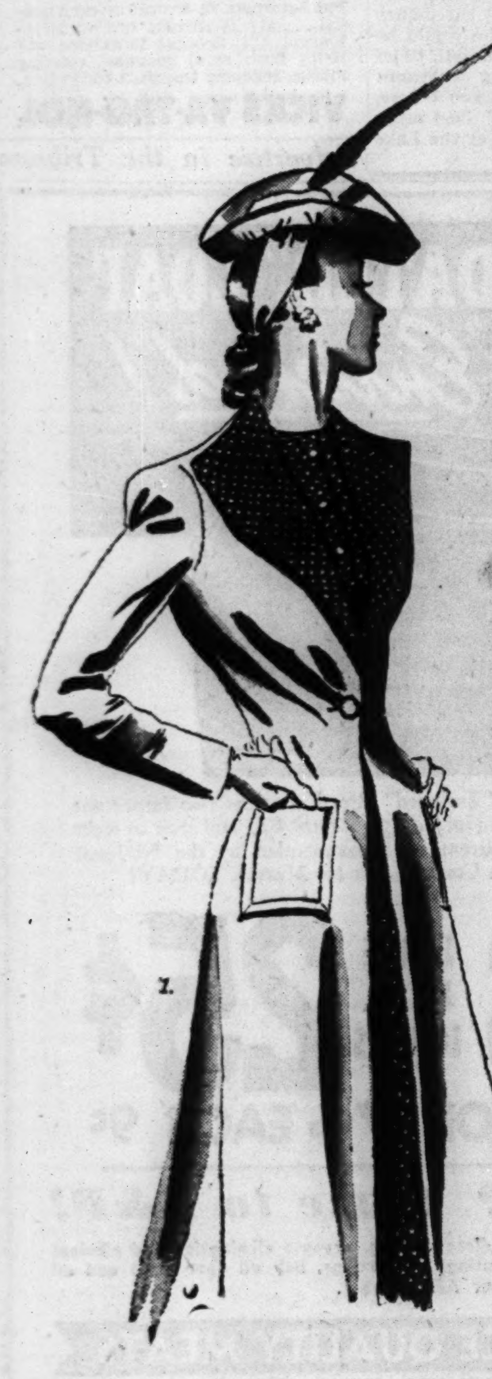

WOOL COAT COSTUMES

29.95

The redingote achieves costume perfection when done by the North Room. Fitted wool coats over spicy print dresses, lavished with careful attention to detail, but priced with accent on value.

1. Purple, navy or saddle wool coat lined with print of polka dot dress. 12-20.

2. Navy or black unlined wool coat over flower print, pique edged dress. 12-20.

3. Beige, navy, or black wool coat, print lined to match dot dress. 12-20.

North Room Dresses, Fourth Floor.

Dorothy Gray

PORTRAIT MAKE-UP KIT for the fragile look you'll have this year, Dorothy Gray presents this make-up to complete your portrait. Special **1.00**

Full-sized lipstick, rouge, Portrait Face Powder.

Cosmetics, First Floor.

PASTEL PLAIDS

FOR JUNIOR HIGH SMARTIES

who like the new longer jacket, precision tailoring and the fresh vibrantly colored plaids of this wool jacket and skirt. Gray pink, aqua predominate. Sizes 10 to 16.

Skirt **6.95** Jacket **7.95**

Classic long sleeved slipover sweater, 2.95.

Junior High Shop, Fifth Floor.

Eton Caps, 1.50.

Sailor Caps, 1.50.

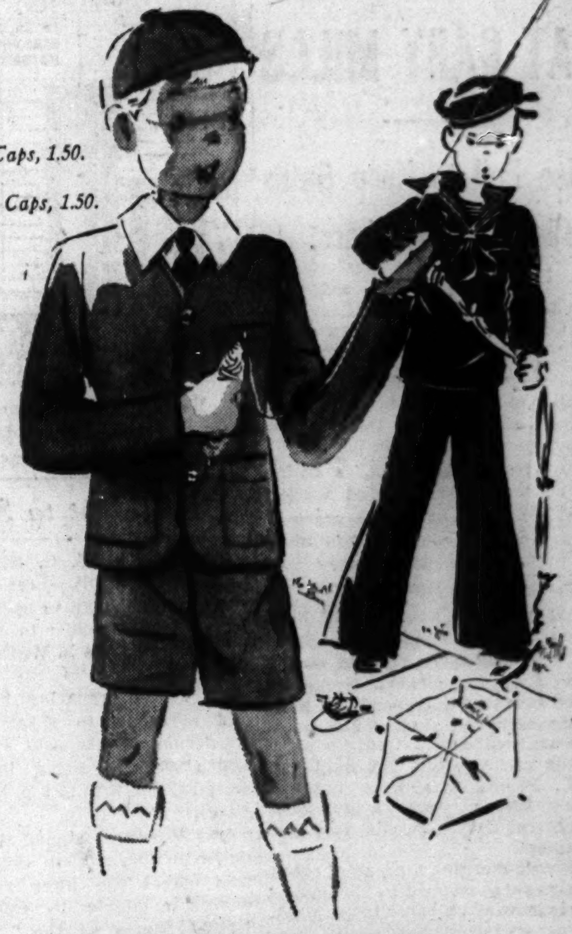

EASTER ETONS

BOYS' 3-PC. WOOL SUITS—SPECIAL

An extraordinary value just before Easter . . . as dapper as Dad's cutaway and sturdily tailored . . . crisp broadcloth shirt, wool flannel jacket and lined shorts. Navy or brown. Sizes 5 to 10.

Also all wool flannel Sailor Suits . . . exact copies of regulation Navy uniforms. 5 to 10. **3.95**

Boys' Shop, Fifth Floor.

JUNIA

POMPADOUR PROVOCATIVES

Wings poised sky high in flight . . . or two white water lilies peeking above your pompadour. Two Easter-wise charmers to climax your new Spring coat and suit. **7.95**

Junia Millinery, Fifth Floor.

FROM CALIFORNIA

COMES YOUR SUIT FOR SPRING

Softly tailored with hand picked lapels and pockets on the square. Navy or black twill, or beige covert. 12-20.

29.95

Misses' Suits, Fourth Floor, Wabash.

Last 3 Days!

MARCH SALE OF STERLING SILVER

Great savings in Carson's "Pine Tree" and "Elegance" patterns. 26-piece sets at only 34.50, regular price 69.00. All open stock pieces are 1/3 off.

Silver Salon, Second Floor.

1. Chiffon coat with shirred trim over a matching rayon crepe dress. Copen, green, luggage. 16½-24½. 22.95

2. Polka dot rayon chiffon coat over a matching crepe slip. Black, navy, copen. 16½-24½. 17.95

Women's Dresses, Wabash.

3. Grosgrain bound double-ring print chiffon coat over matching crepe dress. 12-20. Copen, navy, green. 12.95

Budget Shop.

4. Dots-and-flowers rayon chiffon print over matching crepe slip. In navy, gray, brown, black. 12-20. 14.95

Misses' Dresses, Wabash.

5. Polka dot rayon chiffon coat over a matching rayon crepe slip. Navy. 9-15. 17.95

Junior Miss Shop.

CHIFFON PRINTS *fluttering over matching crepe dresses or slips*

Now that it's officially Spring, you'll want to get into the gay, whirly mood of it with our fluttering, flattering chiffon prints. Bright-eyed polka dots, neat-but-not-gaudy bowknot and flower prints. Flicker them under your coats Easter morn. Wear them solo come Summer.

Carson's Fourth Floor Shops.

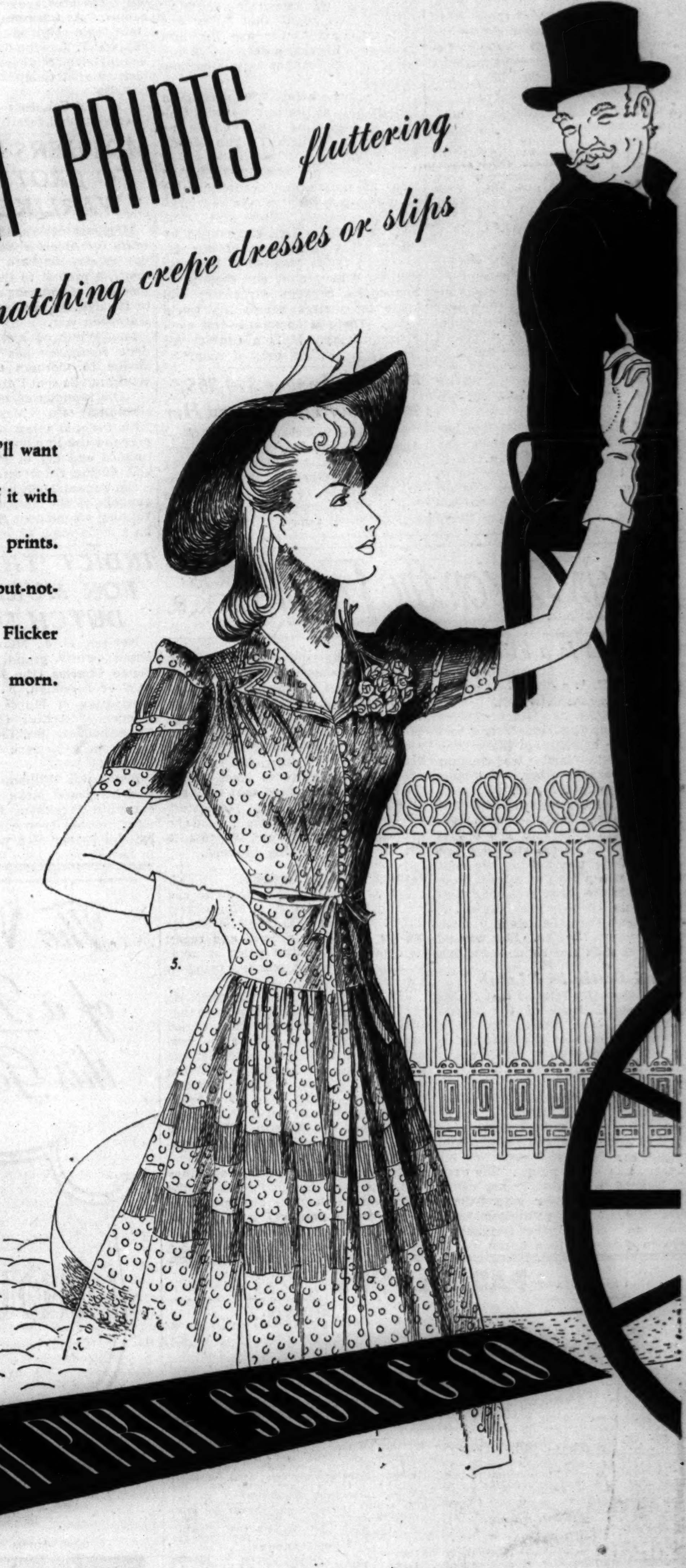

CARSON PIRIE SCOTT & CO

Chicago Daily Tribune
THE WORLDS GREATEST NEWSPAPER

PROBE 2 OTHER BRIBE REPORTS IN GREEN SCANDAL

Prosecutor Orders Quiz of Freed Prisoner.

Two new bribe stories in connection with the illegal release of 20 prisoners from the county jail by Municipal Judge Thomas A. Green were reported yesterday by the state's attorney's office. At the same time the grand jury continued investigation of charges that $165 was paid to accomplish the release of a drunken driver after he had served 5 days of a 30 day sentence.

First Assistant Prosecutor Wilbert F. Crowley disclosed that he has reliable information that another of the 20 released prisoners paid a bailiff to get his freedom. Crowley did not name the prisoner, but it was learned he ordered that Charles Davis, 5648 South Bishop street, who served 1 day of a 15 day sentence, be questioned.

Says Sister Paid "Fine."

The other new case being investigated is that of John Bogacz, 36 years old, 542 North Entrance avenue, Kankakee, who said he was turned loose after serving 3 days of a 10 day sentence. His sister paid a "fine," he said, but she wouldn't tell him how much.

"When they were leading me to jail, a man in the court—I could identify him if I saw him again—told me he could get me off if I had $100," Bogacz related. "I didn't have the money but my sister got me out three days later."

The first of the illegal releases to be revealed was that of Emmet Olin, 28, of 1509 North Lockwood avenue, the convicted drunken driver. He was freed by Judge Green last Monday.

Olin's wife, Josephine, charged that she and her husband paid Deputy Bailiff James Boyle, in the Safety court, $165 to effect the release. She asserted that Louis Coconate, 2634 Grand avenue, a sanitary district engineer, acted as go-between.

Engineer Refuses to Testify.

Boyle and Coconate were immediately suspended and the latter, who was sought by police since Wednesday, surrendered to the state's attorney's office yesterday. He was taken before the grand jury but refused to testify on the ground that he might incriminate himself.

Olin also refused to testify before the grand jury Wednesday, as did Boyle, but Olin's attorney notified Crowley yesterday that he would tell his story today. He is also scheduled to appear before Judge Green, who is conducting an independent investigation.

Five "Joneses" were discovered on the list of released prisoners. Judge Green admitted they were fictitious names and that he had been using the county jail as a sanitarium for the cure of alcoholics.

Promises to Revoke Releases.

In a conference yesterday with State's Attorney Thomas J. Courtney, Judge Green promised he would do all in his power to return the convicted persons to the county jail. He also said he would discontinue his "Jones" cures.

Courtney announced that his staff has orders to investigate every case handled by Judge Green since the first of the year.

Questioned

(Story in adjoining column.)

[TRIBUNE Photo.]

Louis Coconate, sanitary district employe accused as go-between in Olin jail case, at the Criminal Courts building yesterday.

THERE'LL BE NO LION'S SHARE OF STATE INSURANCE

Governor Plans to Spread Business Fairly.

BY PARKE BROWN.
[Chicago Tribune Press Service.]

Springfield, Ill., March 27.—Gov. Green today outlined in somewhat general manner the policy of his administration in reference to the state's insurance business.

Gilbert E. Keebler.

In reply to questions of newspaper men he said that the policy of previous administrations, that of setting up almost a monopoly for one of the faithful specializing in the surety bond field, has been rejected; that there will be no particular favorite who will receive the lion's share of the profit.

On the basis that all rates are the same, the governor said the business will be "spread around fairly" among those entitled to it. It is known that it is being dealt out by one of the most trusted members of his staff, Gilbert E. Keebler, administrative auditor, who sometimes is referred to as assistant governor.

Letter Made Public.

At his meeting with members of the press gallery, Gov. Green distributed copies of a letter sent to all his department heads. It contained a formal statement of his program of centralized control of all state owned automobiles. It is based on his recent appointment of Fred F. Emich as superintendent of transportation in complete charge of all cars and trucks, and all repairs and maintenance for them.

Emich, the announcement said, already has established the first of three reconditioning stations where 39 mechanics are repairing old cars at the rate of five a day. With two more stations added, Emich has set 20 cars a day as his final goal.

A new regulation prohibits employés using state cars from having them seviced at any stations except the sixteen state garages in as many cities in different sections. Emich estimates the saving here will be a reduction of 35 per cent on the state gasoline bill and 60 per cent in the cost of lubricants. The state buys in large quantities under contracts.

Broadcast Scheduled Today.

Gov. Green will broadcast from his office tomorrow on a hookup of 21 Illinois radio stations as a part of "radio's moving day." After the broadcast he will go to Rockford, where he is to speak on Saturday before the Vocational Educational association.

From Rockford he will go to Chicago, where he will speak Saturday night before the annual national convention of the B'nai B'rith.

At 12:45 Sunday afternoon he will take part in a University of Chicago broadcast over station W-G-N.

BROKER, WIFE ROBBED OF $868 LOOT.

George H. Marshall Jr., an investment broker, and Mrs. Marshall were robbed of $38 and jewelry valued at $830 early yesterday by two bandits in the lobby of their apartment at 6041 North Talman avenue.

Church Attacked by Fire During a Prayer Meeting

Quincy, Ill., March 27 [Special].—The Immanuel Baptist church was damaged last night by a fire caused by an overheated furnace pipe. Prayer meeting was in progress when a roaring sound was heard. No one was injured. Damage was estimated at $8,000.

LOANS
on Diamonds—Watches—Jewelry
Courteous and Refined Service
ILLINOIS STATE PAWNERS ASSOCIATION LTD.
140 N. Dearborn 2nd Fl.

Subscribe for the Tribune

BOY ADMITS HE'S TOUGH; TELLS OF 80 PURSE GRABS

A 14 year old boy, who said he was "tough" and readily admitted 80 purse snatchings in recent months was arrested last night by Summerdale police near his home at 2427 Winnemac avenue. The boy, John Jojkowski, was sent to the juvenile home to await the detective bureau showup Sunday. Police meanwhile sought another boy who, according to young Jojkowski, stole $165 of his loot, which was buried in a back yard at 2526 Winona street.

Jojkowski told Sergt. Thomas Dunderdale that purse snatching "was the easiest thing I ever did." He said he rode street cars to neighborhoods where women walking the sidewalks were numerous. He would then stand near an alley, grab a woman's purse, and retreat into the alley.

Pressure Still Explodes at Oil Plant; Six Burned

Toledo, O., March 27 (AP).—Six men were burned, three seriously, when a pressure still exploded today in a Sun Oil company plant. The blast, felt several miles away, sent flames 200 feet high and showered the men with burning liquid.

PAY YOUR BILLS THE EASY WAY

our Check-Service

. . . . is new, simple to use and costs only 5¢ PER ITEM

NO MONTHLY CHARGE
NO MINIMUM BALANCE

A checking account for men and women, professional or salaried.

$5 or more will start your account—opened and handled entirely by mail if desired.

Come in or call FRANKLIN 4100 for additional details

AMALGAMATED BANK
Member Federal Deposit Insurance Corporation
111 So. Dearborn St. • Cor. Monroe

MANDEL'S

You'll Be a Spring-Time Picture in Dorothy Gray's

Portrait Make-Up Set

Regular $2 Value for

$1

Keyed for spring, this attractive set contains full size lipstick in your favorite shade—cake of matching rouge, and box of harmonizing face powder. A truly remarkable value!

Mail and Phone Orders Filled.
Call State 1500

MANDEL'S Toiletries—First—State

See the JUNIOR ACHIEVEMENT EXHIBIT—miniature business enterprises conducted by Chicago boys.
Ninth Floor—State

MANDEL'S

Just 2 Days More to Save 1/2 Price

$5.50 Jaquet Creme Ensemble

Specially Priced at $2.75

You'll love this grand all purpose cream. Use it to remove make-up, see how refreshed it leaves your skin. Pat on Creme Ensemble at night, too, and enjoy the rich lubrication it gives. Buy now and really save.

Mail and Phone Orders Filled. Call State 1500

MANDEL BROTHERS' Toiletries—First Floor—State

It's Easter Time at
NETCHER'S BOSTON STORE
"The Door to Thrift"—State, Madison and Dearborn Streets

Easter Is Only 2 Weeks Off! Buy Now and Save!

Coat Sale of the Year!

• FITTED DRESS COATS
• SPORT COATS
• CAPE STYLES
• BOXY DRESS COATS
• LINGERIE TRIMS
• SATIN BOUNDS

There isn't a single popular untrimmed style that you won't see in this mammoth selection—and every one is a terrific value! Forstmann, Juilliard and other fine fabrics—black, navy, brown, beige and a dozen other new colors.

SIZES 10 TO 20, 9 TO 17, 38 TO 48, 35½ TO 45½

$14.88

COATS—FIFTH FLOOR—CENTER.

Your EASTER Hat
FEATURES SHINING STRAW . . . FUR FELT

$5.00

Here you'll find an Easter hat just right for you—miss or matron. Sketched is a demure bonnet in China Milan or soft fur felt . . . a profile brim in China Milan. Black, Navy, Beige, Brown. Violet, Red, Toast. (Bonnet sketched also in PASTEL Felts, at $5.95.)

FIFTH FLOOR—STATE.

Mail or Phone Orders Filled. STAte 3000.

Cape Dresses with a Fashion Future

—lined in Polka Dots —lined in Solid Colors

Capes have just made the headlines—quick as a flash Netcher's Boston Store brings them to you at a savings! Dashing young dresses you can wear with or without the capes. Navy, beige. 12 to 20.

$12.95

FIFTH FLOOR—STATE.

2-Piece Gabardine
Sport Dress

$1.88

Regular $2.95 Value

Newest nautical favorite with military buttons and insignia on pockets. Blouse or skirt can be worn separately! Navy, powder blue or beige. Sizes 12 to 18.

FIFTH FLOOR—STATE.

Bags for EASTER
SHOULD EXPRESS INDIVIDUALITY

$2.95

Your handbag should be the fashion point of your ensemble! Our selection includes new patent leather bags for that tailored appearance . . . large shirred pouches with handles for that dress-up mode . . . large zipper envelopes, smart as they are practical.

MAIN FLOOR—STATE.

Artplus Silk Hose
SHEER RINGLESS CHIFFONS
. . . ALL FULL FASHIONED!

79c
3 pr. $2.25

Easter-Smart Shades!

You can now enjoy walking in this brisk Spring weather in these sheer, clear chiffon hose . . . secure in the knowledge that you're clad for extra flattery. Three and four-threads with stretch top, heel-within-heel, toe-within-toe. Medium lengths in sizes 8½ to 10½, and extra long lengths in sizes 9½ to 11.

MAIN FLOOR—CENTER.

DRAMATIC EASTER PURCHASE!
EVANS Compacts
ACTUAL $1.00 TO $3.00 VALUES!

89c

You'll find roomy pouch styles . . . clever snuff boxes . . . some in double styles . . . dainty pancake designs. All beautifully decorated . . . sensibly designed! Many with enamel tops . . . gold or silver finishes . . . simulated stone set trims . . . painted tops! Choose early!

MAIN FLOOR—STATE.

SEE THE DRAMATIC, MOVING PORTRAYAL OF Christ in the Garden of Gethsemane 10 a. m to 6 p. m. TWELFTH FLOOR—STATE

These Sales for Friday and Saturday!

LADIES! IF YOU USE HARSH LAUNDRY SOAPS FOR DISHWASHING ...WATCH OUT FOR *UGLY* HANDS!

GET KLEK

made to whisk grease from dirty dishes—and still be kind to your hands!

KLEK is an amazing new kind of soap—made specially for washing dishes—*supremely easy on your hands!*

KLEK makes suds far faster than slow-dissolving flakes or solid granules!

KLEK works like a whiz in the dishpan, cuts grease like a flash!

KLEK lets your china, silver, glassware *drain dry,* brilliant, sparkling—with just one hot rinse!

KLEK dissolves completely—leaves no undissolved soap to stick to your hands!

KLEK leaves your hands soft, feminine, lovely! Do dishes with KLEK—in the Big Red Box!

KLEK'S A HONEY FOR SAVING MONEY!

Strange Judas

By Douglas Newton

[Copyright: 1941: By Wilfred Douglas Newton.]

INSTALMENT XXIII.

NEW PLANS.

After staring at Don for a moment, Sigi said coolly: "I wonder—have you any sort of life story, Don? Or were you born and bred as negative as you look? What I was trying to find out is—have you ever been in love—seriously?"

"How many weeks are there in a man's life between seven and 27?" he asked her gravely.

She laughed as one who appreciates a neat retort: "And they were all serious?"

"Some as fatal as 14 days—if you can make the subtraction," he said.

"Splendid! And yet, my friend, if you ever did seriously, fatally fall in love it would be that woman's life—and yours."

Some deep, burning almost poignant understanding in her eyes forced back his flippant retort. It was almost with relief when she stiffened, looked past him to the door, and said: "Ah, here's Knust."

Knust paid no attention to them, but sat himself at a far table and ordered a geldwasser. Presently they called for their reckoning and left, lurking, not unnaturally, by a frock shop until Knust came out.

He walked soberly away, never looking around, until he had led them thru the town to a quiet road near a canal. He stopped at a house, fumbled in his pocket for a door key and as he entered the house, knuckled the back of his hip.

At this signal Sigi's pace quickened, she went straight to the door, turned the handle and entered the house. In a moment they were in a big, mellow, ground floor room and Hertha, half laughing, half crying, had her arms at Sigi's neck, kissing and crooning over her as tho she had returned from the dead.

"And Don," she said huskily. "You gave me a terrible fright. I've been praying, praying that nothing happened to you."

One hand grasped his, the other gripped his arm with convulsive intensity. He could feel the passion of her anxiety in the nervous play of her fingers. Her glowing face looked into his, her lovely serenity utterly banished by her emotion. What he saw in her face awed him. With her reserves gone she was showing him something she would show no other man, something he had not dared to expect.

"My dear," he said huskily. "It wasn't so bad as all that."

"I couldn't bear to think of what might happen. You should have warned me, Don."

"Damned disconcerting—leaving us in the air like that," Twysden snapped, none too happy at Hertha's welcome.

"Was it the moment for calling a conference?" Sigi slipped in tartly.

"But it's the reason we're safe here," Hertha said firmly. "We don't forget that. You must have run terrible risks—with these fearful Nazis swarming everywhere now."

"Not so many, thanks to Sigi," Don Barron said.

"She is wonderful, isn't she?" Hertha's face was radiant. "And she and you together—"

"Not so romantic," Sigi cut in almost savagely. "It was mostly boredom, slightly complicated by the risk of being taken for spies."

"Spies—by the Danes. But they're harmless," Hertha said.

"By the Nazis," Sigi said. "They're arresting suspicious characters right and left. And that's a warning to us."

"You mean they can find us, Grandfather, even here?" Hertha gasped. "But how can they—they don't know."

"They know," Knust put in with gusto. "Those they haven't already got blacklisted, their damned fifth column will betray."

"It's not possible," Hertha panted.

"I'm afraid it is," Don Barron told her. "We've seen them at work."

He told of the arrests at Klindrup, particularly of the middle aged man.

"There you are," Knust said with his wolfish smile. "That's the way they do it. Chalk marks on the back."

Hertha stared at him, her troubled face trying to understand.

"Chalk marks? I don't quite see—"

"An old trick. If you're suspicious of any one—or just hate his guts, you scribble chalk marks on his coat. At the back, where he can't see—or feel you do it. But the S. S. men, they know. They grab the chap and that's the end of him."

"You mean—he's shot?" Hertha cried.

"Out of hand," Knust grinned. "Or slapped into a concentration camp, which means the same, only more painfully."

"But—that's horrible," the girl burst out. "Without any trial, you mean? Why the man might be quite innocent, mean no harm at all—"

"As if they care," Knust shrugged. "Once they've got a man, what he is or was doesn't matter. Putting him out of harm's way is all they think about."

"But it's vile—wicked," Hertha cried with passion. "It means any man can be removed, nobody knowing, nobody guessing—"

"We'll all carry clothes brushes in our handbags from now on," Sigi yawned. "Meanwhile—where's Grandfather?"

"I've lost my wits—seeing you again," Hertha said, coloring as her eyes rested on Don Barron. "He's resting upstairs. Tony, you know the way . . ."

Perhaps it was cleverness, perhaps it was innocent desire, but her words caused the others to go ahead, leaving her alone with Don Barron for a moment.

"Don," she breathed as she caught at his hand. "It was really terrible, your vanishing like that. I didn't know anything could be so awful."

Her face lifted to his seemed to melt and glow, exposing her very heart in its transparent candor.

He said softly: "My dear, I'm so sorry—and glad."

"Glad?" her eyes dilated, but as he lifted her hand to his lips, she laughed. "Glad! I see—and I'm glad, now—I can't tell you how tremendously glad, my dear."

They were arguing once more about their line of escape. Don Barron had stated his point quietly. It must be England or Sweden, he insisted—preferably Sweden.

England, he admitted, didn't look quite so sound now. The Nazis were probably moving up the west coast of Jutland, bottling the ports. Nevertheless, if they acted quickly, got across the Little Belt either by the bridge or a boat, and to the far coast before German occupation had settled in, they ought to be able to bribe some Danish fisherman or transfer to put them across the North sea.

But he admitted difficulties. Sweden, he thought, was better. There were greater chances of quick action, and a shorter run. They might bribe a boatman right here in Fynen and slip out thru the Great Belt and across the Kattergat in a night's sailing, and from Sweden, of course, they could make their way without danger to some Norwegian port, and so away.

It seemed so plain, so sensible to him, that he couldn't see any alternative. And yet Darmal was making difficulties.

"All Danish ports will be especially and particularly watched," he said, "now they know I'm here. We're hemmed in on all sides here. I was always dubious—"

"We're hemmed in anywhere we go," Don Barron reminded him. "Only here, for a moment or so, there are less Germans to do the hemming."

"I hold we're less hemmed in to the south—Germany," Darmal said with his cold precision. "I see more prospects of escape there—now more than ever."

There it was again, his old obsession for the land frontiers of Germany. Don Barron wondered who had put that crazy idea of walking back into the lion's den into his obstinate old head.

"There's a lot in it," Twysden agreed. "I mean, they knew Herr Darmal's here in Denmark. They'll be searching for him here. They'll never dream of his daring to reënter Germany."

Don Barron stared dourly at Twysden. Was he the source of Darmal's pigheadedness? The chap had always been inclined to opposition. Hertha said:

"I feel that's sensible, Don. Search for grandfather will be slack in Germany. He could slip thru while they're hunting for him here."

[Continued tomorrow.]

LITTLE ORPHAN ANNIE: The Seen and the Unseen

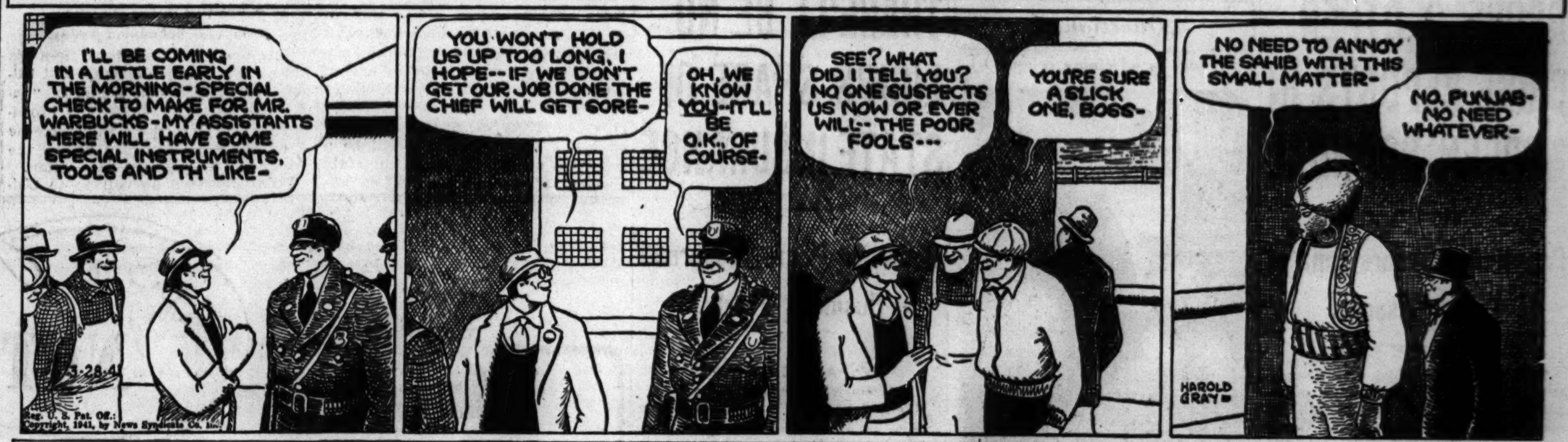

VITAMINS ADDED, FLAVOR SAVED, IN ENRICHED FLOUR

Enriched flour is regular wheat flour which has had vitamins and minerals added to it to make it extra rich.

For years nutritionists and medical men have been trying to educate the public to use whole wheat flour which contains much more vitamin B-1 [thiamin] than the ordinary white flour used in bread baking. But people preferred white bread and even when homemakers do use whole wheat flour in bread baking, they usually combine it with white flour to get better baking results.

The new enriched flour has all the baking advantages of any white flour plus standardized amounts of iron, thiamin, and nicotinic acid.

In order to be labeled "enriched flour" each pound of flour must contain a specified amount of each of these ingredients. The amounts are enough that six or seven slices of bread made with enriched flour will supply a person with about ¼ to ⅓ of the thiamin, nicotinic acid, and iron needed for one day.

Enriched flour comes in plain all-purpose flour and in self-rising flour. It costs about ¼ cent per pound more than flour which has not been enriched and tastes and looks like any other flour.

The added vitamins and minerals are important nutritionally. Even a mild deficiency of thiamin results in subnormal growth and poor appetite in children, and in adults is responsible for much of the constipation and dyspepsia we suffer.

Nicotinic acid, a member of the vitamin B complex, prevents pellagra and recent reports show that a mild deficiency lowers the resistance of the tongue to trench mouth.

Meat is a rich and dependable source of complete proteins. Proteins build and repair muscles, cells and tissues, and help keep good firm flesh on the bones . . . ***Meat is a dependable source of many essential minerals.*** Meat is high in readily available copper and iron—the red blood builders. Meat is rich in phosphorus, which works with calcium for sound teeth and bones. ***Meat is an important source of vitamins,*** especially the Vitamin B group, which includes Vitamin B_1 (thiamin) necessary for growth, appetite, and protection against certain diseases.

Meat is fun to eat. Meat is good for you.

AMERICAN MEAT INSTITUTE, Chicago

SO THAT YOU MAY NOT MISS ONE OF LIFE'S GREAT PLEASURES

Whose Meat?

WHILE YOU ARE CONSIDERING THE HEALTH-VALUE OF MEAT IN YOUR FAMILY'S DIET, *DO NOT OVERLOOK EATING PLEASURE, TOO.*

In choosing meat for your family, remember that Nature gave us that *very* important *Sense of Taste.* She made the act of eating one of life's great pleasures. She did this to insure that we would eat sufficient food, *including meat,* for our good.

Fine flavor in meat products increases the pleasure of eating, and thereby insures an adequate intake of the healthful elements that meat supplies so generously.

Wilson & Co. has for years, in its own way, endeavored not only to produce the finest meat products, but to make their quality and healthfulness so positive that our now famous slogan "The Wilson Label Protects Your Table," will always have a genuine meaning for every purchaser of Wilson products.

The purpose behind this slogan has never wavered and the products produced by our company will always back with full measure this pledge it makes to the public.

We are proud of the public's confidence in the sincerity of these words. It has helped us to build well.

Today Wilson's meat products are recognized everywhere, not alone for excellent quality, but also for tenderness and taste—approved by that great "Ambassador of Good Eating," George Rector, himself.

Include a generous ration of healthful meat in your family's daily diet—especially the growing boys' and girls'.

But to cater to the love of good eating, choose meat products identified by the Wilson name and the famous Wilson trade-mark shown below.

Famous for TENDERNESS and TASTE

All of Wilson's meat products are distinguished by a certain fineness of quality and of flavor that sets them apart. This applies to Wilson's fine fresh meats—beef, veal, lamb, pork. It is also a recognized feature of the many popular Wilson's meat specialties. Indeed, the name Wilson's is today the buying guide of millions of homemakers who pride themselves upon serving only the best and tastiest of meat products.

In ***Wilson's Certified TENDER MADE HAM,*** "the ham you cut with a fork," the natural health-values of ham are enriched by a wonderful ham flavor and a tenderness of texture that make eating an incomparable pleasure. Comes ready to serve or may be heated in only 5 minutes to the pound. Bone-in in the familiar yellow wrapper; Boneless in tins.

Wilson's Certified SMOKED HAM. This is *the original,* Tender, Extra-mild ham, in the orange wrapper, with that rich smoke flavor. Simply allow ham to reach room temperature (68° to 70° F.). Bake in uncovered roaster at 325° to 350° F., 16 minutes to the pound.

Wilson's Certified BACON is a modern blend of tasty lean and tender fat—always uniform. Available in slabs (your dealer will slice it), or buy it sliced in convenient ½ and 1-lb. cartons, cellophane rolls and layers, or in the thrifty 2-pound Family Style Package. It is the last word in *good eating.*

Wilson's Certified Sausages, Meat Loaves, MOR and other Tinned Meats, all "Rector-Approved," give you essential meats, rich in the health-elements of meat, so skillfully seasoned that even the most blasé palate springs into life.

It will pay you to find and to patronize a food dealer who carries Wilson's quality meat products, or to insist that your present food store get them for you.

OUR IDEAL: *"To make well and to trade fairly. To profit not alone in dollars but in the good will of those with whom we deal. To correct our errors. To improve our opportunities and to rear from the daily work a structure which shall be known for all that is best in business."*

Thos. E. Wilson

WILSON & CO.

The Wilson label protects your table

EVERY delectable cup of the ROASTER-FRESH New Blend Chase & Sanborn Coffee shouts: "It's a new day...wake up and enjoy it!"

Try this early morning taste thrill! Richer, tangier ... we pack it at the very height of its fragrant, fresh flavor, in pound and big 2-pound silver vacuum cans. Your choice of Drip or Regular Grind.

Ask your grocer tomorrow for the tangy, sparkling, "wake-up" ROASTER-FRESH, New Blend Chase & Sanborn Coffee!

Listen to Edgar Bergen-Charlie McCarthy on the Chase & Sanborn Radio Program every Sunday on the NBC Red Network

BE SURE YOU GET

true, natural, undiluted vanilla. Ask for—

DR. PRICE'S DELICIOUS FLAVORING Extracts

VANILLA, LEMON, ALMOND, RED AND GREEN FOOD COLORS

BUDGET BUYERS WILL FIND FOODS A LITTLE HIGHER

But There Are Bargains in a Few Lines.

BY MARY MEADE.

Sharpen your pencil and your wits and make out the week's menus before you go grocery shopping this week-end. Prices are on the upswing and you'll need to have a plan in mind if you're to beat the cash register.

Meat bargains are skimpy, few fish are on the bargain counter and many, many vegetables are higher this week-end.

The best bargain on Friday fish is in smelts. The market is so overloaded with these tiny fish that some of them are being dumped back into the lake. They are selling for 3 and 4 cents a pound wholesale, which should mean reasonable prices at your corner store.

Trout Price Dropping.

For the first time in many a week lake trout can be considered a good fish buy. The trout are being shipped in fairly liberal quantities and the price is weakening.

Other bargain counter fish are halibut and salmon and a long list of frozen fillets. Shellfish continues to be expensive.

Veal is a conspicuous good buy at the meat counter. Veal shoulders, legs, rump roasts, breast, rib, and loin chops are all bargain starred. Smoked pork continues to get its share of the low price limelight. As a matter of fact, fresh pork prices are slipping down from last week's high peak.

How About a Steak!

If you've a yen for a jucy loin beef steak, now's the time to indulge. Beef loins are relatively cheaper on the wholesale market than other beef cuts—that is they're very low priced for a tender cut of beef.

Several stores are featuring frying and roasting chickens at the tempting sum of 25 cents a pound.

The people in California probably won't like this—but, you can blame the price increase and lowered quality of some six or seven vegetables on the wet weather in that state. We're dependent on California for asparagus, some of our cabbage, all the carrots, cauliflower, lettuce, and peas at this time of year. Asparagus and cabbage are higher; cauliflower, lettuce, and peas are priced according to quality and that varies greatly. Carrots are the one California grown vegetable that remains reasonable and is of fine quality.

Potatoes, Onions Are Up.

The potatoes and onions that have been downright cheap for the last couple of weeks are now price advancing. Both are high because bad weather has prevented new crops arriving on schedule. Onions are sharply higher. The most noticeable rise in Irish potato prices are on Idaho russets.

Green beans, green peppers which come mostly from Mexico, tomatoes, and broccoli are all hiding behind higher price tags. White celery has also been upped in price, but the tender green-tinted Pascal variety is moderately priced.

For good fruit buys look to oranges, apples, grapefruit, and rhubarb. If you don't care what you do with your money, but do relish strawbrerries, grapes, honeydew, nectarines, plums, peaches, and pineapple, you'll find these all available in some stores. With the exception of strawberries [from Dixie] these are all imports from South and Central America.

[Copyright: 1941: By The Chicago Tribune.]

TRY COFFEE CAKE WITH MOLASSES AND NUT TOPPING

Southern coffee cake features a molasses nut topping and is made with brown sugar. It's a quick coffee cake.

SOUTHERN STYLE COFFEE CAKE

- ¼ cup shortening
- ⅔ cup brown sugar
- 2 eggs
- 2 cups sifted flour
- 3 teaspoons baking powder
- ½ teaspoon salt
- 1 teaspoon cinnamon
- ¾ cup milk
- 1 teaspoon vanilla extract

Cream shortening and sugar together. Beat one egg and one egg yolk, reserving one white for topping, and add to creamed mixture. Sift flour, baking powder, salt and cinnamon together. Add to creamed mixture alternately with milk. Mix to smooth batter, and add vanilla. Turn into well greased paper lined pan [8 inches square] and bake in a moderately hot [375 degrees] oven for 25 minutes. Spread with sugar nut topping and bake 5 minutes longer.

SUGARNUT TOPPING

- 2 tablespoons butter
- 1 egg white
- ⅔ cup confectioners' sugar
- 3 tablespoons molasses or brown sugar
- ½ cup chopped nut meats

Combine ingredients in order listed and mix to a smooth paste. Spread on top of coffee cake 5 minutes before removing from oven.

Mary Meade's Menus
(Utilizing Week-End Bargains)

SATURDAY.

BREAKFAST.

Pineapple Juice
Whole Wheat Waffles with Honey
Milk or Coffee

LUNCH.

Hot Greens on Toast
Peanut Butter Bacon Sandwiches
Crisp Celery [Pascal]
Soft Custard Over Dates
Milk or Tea

DINNER.

Braised Veal Loin Chops
Baked Potatoes
Buttered Carrots
Orange and Onion Salad
Butterscotch Apples
Coffee

SUNDAY.

BREAKFAST.

Rhubarb Sauce
Oatmeal
English Muffins Jelly
Crisp Bacon
Milk or Coffee

DINNER.

Fried Chicken
Mashed Potatoes Giblet Gravy
Buttered Spinach
Avocado and Grapefruit Salad
Banana Snow Pudding
Coffee

SUPPER.

Broiled Smelts
French Fried Onion Rings
Celery Curls Carrot Sticks
Sweet Pickle Relish
Ice Cream with Chocolate Nut Sauce
Milk or Tea

HERE'S MUFFIN THAT'S SUITABLE FOR TWO MEALS

These muffins will round out a simple salad, soup or vegetable plate lunch. They're also mighty good for breakfast.

HONEY NUT BRAN MUFFINS
[About 1 Dozen.]

- ¾ cup milk
- 1 cup whole bran shreds
- ½ cup coursely broken nut meats
- 1 cup sifted flour
- 3½ teaspoons baking powder
- ¼ teaspoon salt
- 4 tablespoons honey
- 1 egg, well beaten
- 3 tablespoons melted butter or other shortening

Pour milk over bran and let stand 5 minutes. Add nut meats to bran. Sift flour with baking powder and salt. Combine honey, egg, and butter, and add to bran mixture; mix well. Add flour, beating only enough to dampen all flour. Bake in greased muffin pans in hot [425 degrees] oven for about half an hour.

NOW'S THE TIME TO SERVE TASTY SPRING GREENS

You usually can buy spring greens in the dead of winter, but they are a spring dish none the less and now is an excellent time to serve them. This recipe brings out their best flavor.

HOT GREENS ON TOAST
[Serves 4 to 6.]

- 2 cups cooked greens [dandelion, beet tops, leeks, spinach, water cress, chard, or sorrel]
- 1 tablespoon onion juice
- 2 tablespoons horseradish
- ¼ cup sour cream
- Several slices of crisp bacon
- 1 tablespoon cucumber pickle

Chop greens and heat. Add onion juice, horseradish and sour cream. Season to taste with salt and pepper. Place the hot greens on hot buttered toast, cover with slices of crisp bacon and a little of the minced cucumber pickle.

"Smart Women know"
BRILLO
KEEPS ALUMINUM BRILLIANT
2 EASY WAYS
GREEN PACKAGE Pads and Soap
RED PACKAGE Soap-Filled Pads

For Variety in Meals
FOULDS' SPAGHETTI

EXTRA PENNIES... that make you feel EXTRA good!
A few extra pennies for Sunsweet prune juice! Boy that's the answer to the up-and-at-'em feeling. Its laxative effect clears away poisons, its vitamins and minerals step up energy. But to get a full measure of benefits, get the full richness of the prunes.
SUNSWEET PRUNE JUICE
THE GROWERS' OWN BRAND
Bottles or Cans

NATIONAL FOOD STORES

CALIFORNIA NAVEL
Oranges DOZ. large size 29¢
DOZ. Jumbo Size . . 33c

FRESH GREEN PEAS Full Pods Fancy California . . 2 lbs. 19c
NEW RED POTATOES Fancy Florida Triumphs . . 5 lbs. 23c
CRISP HEAD LETTUCE Finest Quality Arizona Large Heads 2 large heads 13c
McClure Potatoes Fancy Colorado Red 15 lbs. 29c
Oranges Fancy Florida Large Size . . doz. 23c
Sweet Potatoes Fancy Porto Rican . . 5 lbs. 23c
Celery Fancy Florida Washed . 2 bunches 19c

Strictly Fresh EGGS
NATIONAL LARGE SELECTED Doz. 27c
HILLSIDE SELECT Doz. 23c

Corn 4 20-oz. No. 2 cans 25¢
CREAM STYLE
Good Wholesome Standard Quality. Better than corn usually offered at this economical price.

WHOLE SEGMENTS NOT BROKEN FRESH FLAVOR
Grapefruit
Enjoy the tempting fresh flavor of these delicious whole segments of perfect fancy Florida fruit. Packed free of seeds, skin or core.
American Home BRAND
3 20-oz. No. 2 cans 25¢

ARMOUR'S MELROSE—WRAPPED IN CELLOPHANE
Sliced Bacon . . . ½-lb. pkg. 13c
HAZEL BACON No. 1 quality, sugar cured, sliced; in cellophane . . . . ½-lb. pkg. 17c
TENDER LIGHT MEAT
Tuna Fish . . . . 2 7-oz. cans 25c
WHOLE KERNEL
Niblets Corn . . 2 12-oz. cans 19c
FRESH, in Paper Bottles, No Bot. Deposit
Dean's Milk . . quart 10½c
SILVERLEAF "BLAND"—Tasteless, Odorless
Swift's Lard . . 3-lb. can 37c
STRAUB'S NATURAL A B D G
Vitamins . . . box of 30 capsules 50c
JELLY BIRD
Candy Eggs . . . lb. 10c
MARSHMALLOW FILLED
Chocolate Eggs doz. 10c
VEGETABLE SHORTENING
Spry . . . 1-lb. can 19c 3-lb. can 48c
CALIFORNIA, IN TOMATO SAUCE
Sardines . . . . . 15-oz. can 10c
PILLSBURY CAKE FLOUR
Sno Sheen . . . . 2¾-lb. pkg. 19c
MILDLY SPICED
Hot Cross Buns pkg. of 12 10c
NATIONAL FINEST QUALITY
Mayonnaise . . ½-pt. jar 13c
American Home Light or Hazel Heavy French
Dressing . . . . . 8-oz. bottle 10c
FOR SALADS OR COOKING
Mazola Oil . . . . pint can 21c

Here's How National Cuts
RIB ROAST of BEEF
To give you more meat to eat for your money
National cuts beef ribs short. This portion sold as shortribs. Only choicest section sold for roasting.

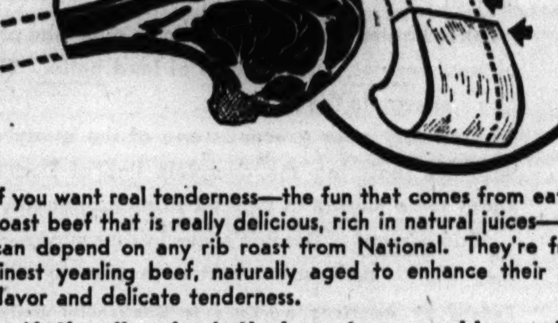

If you want real tenderness—the fun that comes from eating roast beef that is really delicious, rich in natural juices—you can depend on any rib roast from National. They're from finest yearling beef, naturally aged to enhance their fine flavor and delicate tenderness.
National's price is the lowest you would expect to pay for such high quality

Finest Quality Genuine Long Island
DUCKLINGS 19c lb.
Outstanding Buy for This Week

ANTI-SNEEZE
Rinso . . . . . . 2 lge. 24-oz. packages 35c
HIGH TEST
Oxydol . . . . . 2 lge. 24-oz. packages 35c
GET BATH SIZE CAKE FOR 1c WITH THE PURCHASE OF 3 CAKES, 25c WHICH MEANS
Palmolive Soap 4 Bath size cakes 26c WHILE THEY LAST
SO PURE IT FLOATS
Ivory Soap 3 large cakes 25c medium cake 5c
FRAGRANT, LUXURIANT
Lux Soap . . . . . 3 cakes 17c
FOR KITCHEN USE
Northern Towels 150 sheet roll 9c

★ ★ March is a BIG VALUE month at NATIONAL
Make the most of these VALUES ★ ★

NATIONAL Food Stores
YOUR HOME TOWN FOOD STORES SINCE 1899

Spring Housecleaning Values
GLOSS—FOR LAUNDRY
Argo Starch . . 2 1-lb. pkgs. 13c
FOR LAUNDRY
Hazel Starch . . . . 1-lb. pkg. 6c
FOR LAUNDRY
Linit Starch . . . 12-oz. pkg. 10c
HAZEL CONDENSED
Bluing . . . . 1½-oz. bottle 5c
QUICK ARROW
Soap Chips . . . 21-oz. pkg. 19c
NEVITE
Wash Soda . . . . 2½-lb. pkg. 8c
HAZEL HOUSEHOLD CLEANSER
Lemon Fragrance; Guaranteed finest quality ingredients
3 14-oz. cans 10c
CLEANSER
Sunbrite . . . . 3 14-oz. cans 14c
WATER SOFTENER
Climalene . . . lge. 32-oz. package 21c
20-MULE TEAM
Borax . . . . 1-lb. pkg. 15c
CLEANS A MILLION THINGS
Oakite . . . . . . 10½-oz. pkg. 10c
KEYSTONE JUTE
Clothes Lines . . 50 feet 27c
IRON KLAD
Clothes Pins . . . pkg. of 24 9c
"CUT-ALL" KUTOL Wallpaper Cleaner
3 cans 19c
WALLPAPER CLEANER
Climax . . . . . 3 cans 25c
JOHNSON'S
Glo-Coat . . . . . . pint can 59c
WILBERT'S NO-RUB
Floor Wax . . . . . pint can 39c
WILBERT'S FURNITURE
Polish . . . . 8-oz. bottle 29c
CHORE GIRL
Pot Cleaners . . . each 10c
5 PADS AND SOAP OR 5 SOAP FILLED PADS
Brillo . . . . 2 pkgs. 15c
FOR SCOURING
S. O. S. Pads . . . 4-pad pkg. 13c
HAZEL WONDER AMMONIA
For Household Use
14-oz. bottle 10c 32-oz. bottle 19c
WINNER, 5 SEW
Brooms . . . . each 45c
WHITE TAMPICO
Scrub Brushes 2 for 25c
WINDOW CLEANER
Windex . . . . 6-oz. bottle 15c
DISINFECTANT
Bowlene . . . . . . 26-oz. can 19c
CLEANS CLOGGED DRAINS
Drano . . . . 12-oz. can 23c
"33" BLEACH
33 uses in the home quart bottle 10c
DOG FOOD
Ken-L-Ration . 3 16-oz. cans 25c
NOW SOFTER THAN EVER
Hazel Tissue . . . . roll 5c
SOFT, ABSORBENT
Scot Tissue . . . 3 rolls 20c
A HORMEL PRODUCT
SPAM 12-oz. can 23c

FRESHLY MADE—Smooth and Tasty
SALAD DRESSING
AMERICAN HOME BRAND
FAR superior in quality
FAR lower in price
Makes your favorite salad taste better
Quart Jar 23¢

3 ARMED GUARDS Defend YOUR HEALTH
when you eat
NATIONAL'S ENRICHED BREADS
that contain these vital food elements
VITAMIN B1 stimulates the appetite, aids digestion and increases general physical tone.
IRON essential for good rich red blood.
NERVE TONIC (Nicotinic Acid) steadies and strengthens moderns' overstressed nerves.
JUMBO TWIST BREAD 2 20-oz. loaves 13c
National's Big Value White Bread
GOLDEN GRAIN BREAD 20-oz. loaf 10c
Enriched with Vitamin B1, nicotinic acid (Vitamin B complex) and iron.
For the smaller family 12-oz. loaf 7c

Special Offer! CHEESE 'n' CRACKERS
8-OZ. PKG. MEADOW GOLD, PIMENTO, PLAIN SMOOZETTE OR
AMERICAN CHEESE
7-OZ. PKG. CRISPY FRESH
SALERNO SALTINES
Regular Value 24¢ BOTH FOR 21¢

SEE HOW MUCH YOU GET FOR A DIME
PURE HONEY . . . 7-oz. jar 10c
NATIONAL BRAND. Pure honey, strained so clear you can read thru it. A really superior quality.
PEANUT BUTTER 5½-oz. jar 10c
HAZEL BRAND. All No. 1 quality peanuts, ground to smooth creamy consistency. Rich and nourishing.
PURE SYRUP . . ½-pt. bottle 10c
AMERICAN HOME Cane and Maple with the delightfully woodsy tang of Canada's maple sugar melted and blended with pure cane. In handy table decanter.
PRESERVES . 7-oz. jar 10c
NATIONAL BRAND. Pure fruit and pure sugar vacuum cooked makes these preserves more flavorful and delicious. 8 VARIETIES.
Shop from the Special 10c Value Table This Week-End

Doubly Delicious
Is THIS a Cake! DOUBLE flavor—DOUBLE value! Two HIGH layers, one SILver, the other DEVIl's food—CREAMY white filling with MILK CHOC'late ICing. DOUBLE SatisFACtion too, 'cause it serves at LEAST a DOZen!
TABLE QUEEN CAKE Half Cake 15c Whole Cake 25c

MOTHERS!
Quality Is The Only "Bargain" In Baby Foods

Your Baby Deserves These Fine Heinz Strained Foods—Backed By A Quality Reputation Three Generations Old!

SHOP FOR "BARGAINS" in clothing or furniture—but be extra careful when you buy baby's food! Quality is the only "bargain" worth-while for him! So give him Heinz Strained Foods. You *know* they're safe.

Strained foods labeled *Heinz* are made according to a famous 70-year-old tradition of dependability. Only the finest-grade vegetables, meats, fruits and cereals are used.

Order Heinz Strained Foods from your grocer—give baby this *extra* quality at no premium in price!

HEINZ
STRAINED FOODS

57 THESE TWO SEALS MEAN PROTECTION FOR BABY

C-506

P.S. HEINZ 12 NEW JUNIOR FOODS—Carefully Prepared To Furnish Older Babies With Unstrained Foods Of High Nutritive Value—Are All Ready To Serve!

The Favorite of smart coffee drinkers
STEWARTS
Unequalled Flavor—*Real* Economy

You soon discover that Stewarts is different—far richer and more flavor-full. *Genuine Sumatra* coffee in the blend is the reason.

That's why you make coffee differently with Stewarts—use only a heaping teaspoonful (not a tablespoonful) for each cup. This means 25 to 30 EXTRA cups per pound for *real* economy. Stewarts is worth more. *You* can prove it as thousands are doing. Buy a pound today.

Stewart & Ashby Coffee Company, Chicago

smart to serve
—smarter to buy

STEWARTS
PRIVATE BLEND coffee

WINNING BAR SOAP
by 2 to 1 with Chicago Women for
WASHING WHITE WITH SAFETY

American Family Soap Wins Over All Other Bars In City-Wide Vote Of Hundreds Of Women

FOR turning out washes *snowy white*—here's the winner with Chicago women! Yes, in an independent city-wide vote of hundreds of practical Chicago housewives this big, rich American Family Bar won over all other bars—even strong naphtha bars—for getting their clothes really white! Moreover—won by 2 to 1 over any other bar for washing clothes white with safety!

Remember, this richer American Family Soap is especially made for the hard water of this area. Actually gives up to ⅓ more suds than 8 other well-known bars tested in our laboratories. Suds that soak dirt loose without back-breaking rubbing, boiling or bleaching—getting your clothes *dazzling white*—your colored washables bright and gay, wash after wash! And so mild for hands, it's grand for dishwashing. Switch to American Family now—for the white, bright washes your neighbors will envy!

. Procter & Gamble. Trade Mark Reg. U. S. Pat. Off.

LOOK! Get This Wonderful New-type FLOUR SIFTER You Send No Money

50¢ VALUE

SIFTER

Your dealer's great housecleaning sale display explains how: You simply send in a few box tops and wrappers from certain Procter & Gamble soaps. Two of them can be American Family Soap wrappers and two of them American Family Flakes box tops.

HURRY—Offer good only while supply lasts

IT'S CHEAPER TO BUY GOOD SOAP THAN NEW CLOTHES

KIRK'S American Family SOAP

APPLE RECIPES PLENTIFUL, AND SO ARE APPLES

Unusual for This Late in the Season.

Apples are a good buy, and that's unusual this late in the season. They are in surprisingly good condition, since they've all been stored since last fall. Most of the varieties now available are put to their best use in baked desserts and puddings where any bad effects of long storage are covered up.

This recipe for butterscotch apples is unusual. The apples are cooked in sirup which is made into a sauce to be served over the apples. Serve hot or cold.

BUTTERSCOTCH APPLES
[Serves 6]

5 apples
⅔ cup brown sugar
½ cup water
¾ cup milk
Few grains of salt
½ tablespoon cornstarch
½ tablespoon butter
1 teaspoon vanilla

Wash, pare, and quarter apples; combine brown sugar and water and heat to boiling point. Add apples, cover and simmer gently until apples are tender. Carefully remove apples from sirup and place in dessert dishes. Blend milk, salt, and cornstarch, and cook slowly, stirring constantly until boiling point is reached. Add sirup in which apples were cooked and cook for 3 to 5 minutes longer. Remove pan from heat and add butter and vanilla. Pour sauce over apples and serve hot or cold.

Apple crumble is simple and delicious. It takes little time to make.

APPLE CRUMBLE
[Serves 4]

1 cup flour
½ cup butter
½ cup brown sugar
4 pples

Cream butter and work in flour and sugar to form a crumbling mass. Slice apples into buttered baking dish and add several tablespoons of water. Cover with crumbs and bake in a moderately hot [375 degrees] oven until apples are tender and crust has browned, about 30 minutes. Serve warm with cream or a foamy sauce.

APPLEFLAKE PUDDING
[Serves 6]

3 cups cornflakes
¾ cup firmly packed brown sugar
¼ cup butter
1 teaspoon cinnamon
2 cups cooking apples, sliced

Place layer of cornflakes in bottom of heavily buttered baking dish. Sprinkle with brown sugar which has been mixed with the cinnamon. Dot with butter. Top with layers of thinly sliced apples. Repeat until all ingredients are used, topping with final layer of brown sugar, cinnamon, and butter. Bake in moderate [350 degrees] oven for 25 minutes.

Apples which are quite firm can be baked whole. The baking process is the same regardless of stuffing used. Allow one apple per person.

BAKED APPLES.

Wash and core apples. They may be peeled at the top only, peeled entirely or left unpeeled as you prefer. Place in shallow pan and cover bottom of pan with hot water. Bake in a moderately hot [375 degrees] oven until tender, about 40 minutes. The apples may be stuffed with mincemeat, brown sugar and butter, dates and nutmeats, sweetened crushed pineapple and butter, or canned cranberry sauce. Baste apples occcasionally with the sirup in bottom of pan.

If Figs Become 'Sugared,' Apply This 'Restorative'

When figs become "sugared," usually it is because of climatic or storage conditions and the fruit can still be used for cooking purposes. Because the figs no longer look attractive for eating "as is," they may be freshened by this method: Place in boiling water and corn sirup [1 tablespoon corn sirup to 1 quart water] and simmer 3 minutes. Drain and dry. The figs then will be appetizingly moist and glossy.

HAROLD TEEN—SHADOW PULLS NO PUNCHES

Unusual Dish for Lenten Season

Unusual is the word to describe this delicious Lenten dish. It's a tuna fish and vegetable custard. To make it melt 2 tablespoons butter and cook 1 tablespoon minced onion in it until yellow. Beat 4 eggs slightly and add to 2 cups of milk along with butter and onion. Place 1 cup flaked tuna fish, 1 cup cooked peas, and ¼ cup stuffed sliced olives into individual baking dishes. Sprinkle with salt and pepper and add the egg milk mixture. Place baking dishes in pan of hot water and bake for about 40 minutes or until done in a slow (325 degrees) oven. This recipe will make 6 individual custards.

SMALL FISH, DEEP FRIED RIGHT; O, WHAT A DELIGHT!

And Many's the Kind That May Be Used.

Small fish and fish filets cut in serving pieces are excellent subjects for deep-fat frying.

Select a lean fish for this method of cooking. Some varieties particularly suited to French frying are: smelt, jack salmon filets, catfish, lake herring, filets of flounder, halibut filets, haddock filets, sablefish, filets of sole, whitefish, whitings, yellow perch, pike, and all small shellfish.

Two Ways to Preserve Fish.

Not every one agrees on the proper method of preparing the fish for deep-fat frying. Some authorities would have you dry the fish thoroly before rolling it in cornmeal or fine dry bread crumbs, others suggest dipping the cleaned fish in beaten egg or even brushing with water before coating with dry ingredients. You can use either method, tho the dry crumbs do not adhere so well to the perfectly dried fish.

As in all deep-fat frying, it is advisable to use a fat with a high smoking point. The temperature should be 370 degrees and the time will vary according to the type and thickness of the fish used. You can get about three servings from 1 pound of fish in most cases.

When small fish are fried whole [or split in half], one is served per person regardless of weight, except in the case of smelt which are so small that usually two or three are served to a person.

For Fish, Filet, or Steak.

The following recipe can be used for French frying any small fish or filets and steaks.

DEEP-FAT FRIED FISH.
[Serves 6.]

2 pounds filets or steaks, or about 3 pounds whole fish
1 cup cornmeal, fine dry bread crumbs or flour
1 egg
1 tablespoon salt
Fat to float fish

Wipe fish with damp cloth. Cut into serving portions and dry thoroly. Dip in beaten egg, then roll in cornmeal, fine dry bread crumbs or flour to which the salt has been added. Have fat heated to 370 degrees and drop fish into it, using a wire basket and allowing plenty of room for frying. Turn when fish floats to top and cook until a golden brown on all sides, about 3 to 8 minutes. Turn frequently while cooking to insure even browning. Remove from deep fat and place on absorbent paper to drain. Serve immediately.

Britain to Ration Cheese at Rate of 1 Ounce Weekly

[Chicago Tribune Press Service.]

LONDON, March 27.—Cheese will be rationed at the rate of one ounce per person weekly after May 5, the food ministry announced today. Miners and agricultural workers will be allowed eight ounces weekly, however. The food ministry also prohibited, from April 28, the sale of fish, excluding herring and canned fish, by wholesalers except under license. Following widespread complaints representatives of the fishing industry announced that the maximum prices on Iceland cod will vary between 30 and 43 cents a pound.

PEANUT BUTTER DATES: COOKIE OR CONFECTION

Call these cookies or confection—by any name they're very good to eat. Perhaps you will find it best to use them as cookies when serving adults and substitute them for sweeter candies when serving children.

PEANUT BUTTER DATES
[About 3 Dozen.]

1 cup flour
1 tablespoon sugar
¼ teaspoon salt
2 tablespoons shortening
⅓ cup peanut butter
¼ cup evaporated milk
1 package of pitted dates

Sift flour, then measure. Resift with sugar and salt. Cream shortening and peanut butter together. Work quickly but thoroly into flour with fingers or pastry blender. Add milk all at once and stir quickly with a fork. Roll out on floured board to about ⅛ inch thickness. Cut with biscuit cutter. Place a date on one-half of each round. Fold dough over date and pinch edges to secure. Bake on ungreased baking sheet in a hot oven [450 degrees] until brown, about 10 minutes.

Eat a Rusk today
DUTCH TEA RUSK CO. Holland, Michigan

GOLDEN JUBILEE
SUGAR PARTY
Domino featuring STIMULATING SUGARS

GOLDEN 1891 Domino PURE SUGAR CANE SUGARS 1941 JUBILEE

DOMINO is like a personal aid to millions of housewives for parties and every-day use. In the last 50 years many special types of Domino sugars have been developed . . . all to lighten the housewife's task, make the preparing of meals easier and the taste of food better. They add quick energy to the menu too.

Probably your grocer is one of the many retailers who are featuring the complete line of Domino pure sugar cane sugars in Golden Jubilee Specials.

Buy several of Domino's special-use sugars, see how they blend, melt and sweeten to your specific need.

Refined by American workmen in Continental United States

American Sugar Refining Company

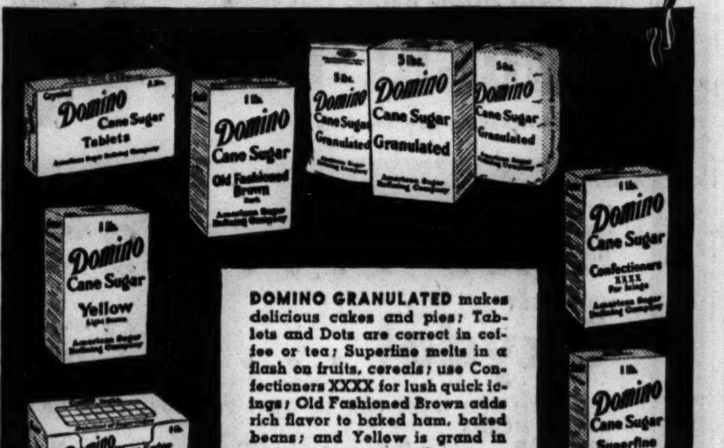

DOMINO GRANULATED makes delicious cakes and pies; Tablets and Dots are correct in coffee or tea; Superfine melts in a flash on fruits, cereals; use Confectioners XXXX for lush quick icings; Old Fashioned Brown adds rich flavor to baked ham, baked beans; and Yellow is grand in cookies, desserts, waffles.

Do you know this about
Pork?

Recent scientific tests show that pork is 96 to 98% digestible

This Seal means that all statements made in this advertisement are acceptable to the Council on Foods and Nutrition of the American Medical Association.

MILLIONS are now enjoying the pork they love, even more times each week, because they are learning of its complete digestibility, as well as its recently discovered richness in vitamin B_1 (thiamine).

Scientific proof shows that the lean meat of pork is 98% digested, and that fully 96% of the fat is digested. In fact, all meats—pork, lamb, beef and veal, as well as ham, bacon and other smoked meats—are equally digestible.

Pork is now known to be a rich natural source of B vitamins, including vitamin B_1 (thiamine), the vitamin so essential to healthy nerves, the best possible growth of children, good appetite and well-being.

Aren't these adequate reasons to serve that good, full-of-flavor pork more often?

HERE'S A TIP from home economists—to bring out the best in pork, always cook thoroughly.

AMERICAN MEAT INSTITUTE
Chicago

The B Vitamins in PORK

	B_1 (Thiamine) INTERNATIONAL UNITS	B_2 (Riboflavin) SHERMAN UNITS	Anti-Pellagra Factor MILLIGRAMS
PORK	534	138	11

Based on ¼ pound edible portion, before cooking.

SMITTY—DISHING IT OUT!

Chicago Tribune correspondents in Washington and thruout the world make it impossible to keep important news from Tribune readers. When you read the Tribune you get the complete facts, carefully verified and written from the American viewpoint.

SECRET OF TASTY DRESSING; GOOD HERBAL VINEGAR

Right One Is Easy to Make in Your Own Kitchen.

The best salad, the most salad-y salad, and in the opinion of many persons, the only true salad is a mixture of greens tossed in a simple but flavorsome French dressing.

The tastiness of the salad depends on the tastiness of the dressing, and that means a good vinegar and judicious use of seasonings. If you possess a good herbal vinegar your dressing making problems are over. Such a vinegar is a seasoning in itself, and you need only 1 tablespoon of it to 2 tablespoons of oil plus salt to make a very excellent French dressing.

Can Make Own Vinegar.

You can buy many good herbal vinegars on the market, or you can buy the herbs and make your own vinegar. The vinegar is easy to make. The herbs are simply steeped in the vinegar in a closed jar for several days. Results will be better if you use a wine or malt vinegar, but cider vinegar makes good herb vinegar too. After steeping, strain carefully thru a double thickness of cheesecloth.

Tarragon vinegar is perhaps the most universally liked. Tarragon gives a delicate, sweet fragrance.

TARRAGON VINEGAR.

[1½ pints.]

1½ cups dried tarragon leaves
3 cups strong vinegar

Place leaves in jar and add vinegar. Cover tightly and let stand one week. This makes a rather strong vinegar and can be diluted with a milder vinegar when bottled.

BASIL VINEGAR.

Fill a wide mouthed jar with basil leaves. Fresh ones, if you have a herb garden, give better results than the dried leaves. Cover with vinegar and steep for 10 days. Strain before using.

THYME VINEGAR.

[About 1 pint.]

2 cups cider vinegar
⅓ cup granulated sugar
2 cups thyme

Add sugar to vinegar and bring to boil. Add thyme, crushing leaves with wooden spoon. Boil 5 minutes. Let stand for 15 minutes. Strain and bottle. A mint vinegar [made with fresh spearmint leaves] may be made with this same recipe.

SALAD HERB VINEGAR.

1 cup vinegar
1 teaspoon chopped mint leaves
¼ teaspoon crushed dried tarragon
2 tablespoons chopped chives or scallions
¼ teaspoon crushed dried chervil
¼ teaspoon dried marjoram

Place all ingredients in glass jar and seal tightly. Let stand at least 5 days. Strain thru double layer of cheesecloth. Store in bottle.

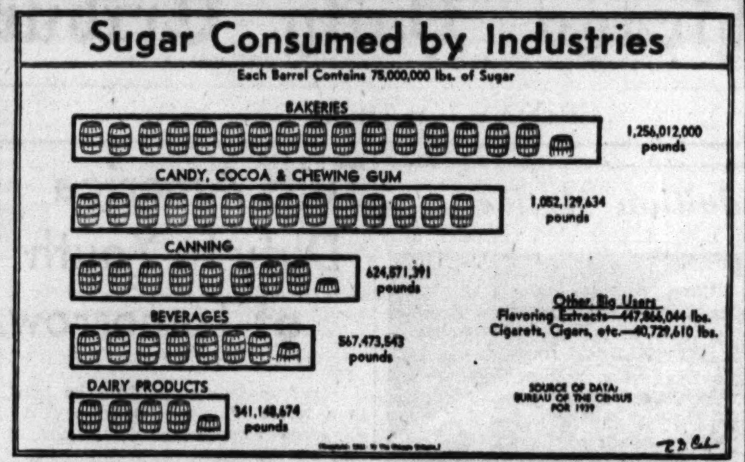

MODERN BAKING IS FUN; DOESN'T TAKE WHOLE DAY

Booklets Help Insure Successes.

Grandmother used to have a baking day. And when that day rolled around, she baked enough bread to last for several days or a week, she baked some rolls and fancy kuchens while she was at it, and she whipped up a cake or baked a pie or two while the oven was hot.

The modern homemaker who doesn't need to worry about building a slow-burning wood fire that would be just right for baking, doesn't need to devote a whole day to baking. She bakes her pies, cakes, and breads when she needs them, so they will be fresh when served. She has a well regulated oven, all kinds of labor saving equipment, and more explicit recipes to make her task more easy.

It's Fun Nowadays.

Baking, nowadays, is fun. You'll want to try Mary Meade's recipes for cakes, pies, and breads. Her bread booklet, "Better Homemade Breads and Rolls" [price 20 cents, 23 cents by mail], gives you both quick and yeast bread recipes, and general directions to make your baking day a success. You can be a good cake baker with a little practice and the rules and regulations as well as recipes in "Baking the Perfect Cake" [price 20 cents, 23 cents by mail]. "Pies He'll Rave About," which is only 3 cents, or 5 cents by mail, is chock full of good recipes for grand pies.

All these booklets are on sale at the Tribune Public Service offices, 1 South Dearborn street and in the Tribune Tower lobby. Address mail requests to Mary Meade.

Other cookery booklets by Miss Meade are:

General.

"Mary Meade Recipe File," 25 cents; by mail, 33 cents.

Everyday Cookery.

"Ways with Vegetables," 5 cents; by mail, 7 cents.

"Everyday Adventures in Salads," 3 cents; by mail, 5 cents.

"Simple Salad Dressings," 3 cents; by mail, 5 cents.

"Glorifying the Leftovers," 3 cents; by mail, 5 cents.

"Food for Small Folks," 3 cents; by mail, 5 cents.

Entertaining.

"Hostessing with Sunday Suppers," 3 cents; by mail, 5 cents.

"Buffet Suppers and Dutch Lunches," 3 cents; by mail, 5 cents.

"Catering to Bridge Appetites," 3 cents; by mail, 5 cents.

"Parties for the Bride-to-Be," 3 cents; by mail, 5 cents.

"Tips on Tea Parties," 3 cents; by mail, 5 cents.

"Parties for Growing-Ups," 3 cents; by mail, 5 cents.

Holidays and Special Occasions.

"Holidays and Holiday Meals," 20 cents; by mail, 23 cents.

"Pleasant Meals for Lent," 3 cents; by mail, 5 cents.

Festive Foods.

"Taste Teasing Appetizers," 3 cents; by mail, 5 cents.

"Thirst Quenchers," 3 cents; by mail, 5 cents.

"Cooking with Wines and Spirits," 3 cents; by mail, 5 cents.

"The New Sandwich Maker," 3 cents; by mail, 5 cents [including everyday sandwiches].

"Simple Homemade Candies," 3 cents; by mail, 5 cents.

Refrigerator Made Dishes.

"Refrigerator Ice Creams," 3 cents; by mail, 5 cents.

"33 Refrigerator Cakes," 3 cents; by mail, 5 cents.

"Freeze the Salad," cents; by mail, 5 cents.

"27 Choice Chiffon Pies," 3 cents; by mail, 5 cents.

Meats, Fish, and Poultry.

"Modern Meat Lore," 20 cents; by mail, 23 cents.

"What to Serve with Fish—Sauces, Stuffings, Garnishes," 3 cents; by mail, 5 cents.

"How to Cook Wild Game," 3 cents; by mail, 5 cents.

"Easy Lessons in Carving," 5 cents; by mail, 7 cents.

Short Cut Menus and Recipes.

"When the Business Woman Cooks," 3 cents; by mail, 5 cents.

"Pantry Shelf Dinners," 3 cents; by mail, 5 cents.

BEEF KIDNEY CREOLE, A TASTY DISH TO STIR THAT JADED APPETITE

Beef kidney is one of those meat sundries which all too often are neglected. If your family isn't accustomed to the very tasty, tho unusual, flavor of kidney, they may find it more to their liking if served in spicy creole style.

BEEF KIDNEY CREOLE

[Serves Four.]

1 beef kidney
4 tablespoons flour
1 thick slice bacon
2 tablespoons chopped suet
1 green pepper
1 pint canned tomatoes
1 teaspoon salt
⅛ teaspoon cayenne pepper
⅛ teaspoon curry powder
4 onions

Trim fat from a fresh kidney and cut in ¾ inch slices. Dredge with flour. Fry chopped bacon and suet in deep saucepan, add kidney, chopped onions, and green pepper. Turn until well browned. Add tomatoes and seasonings, cover closely, and simmer 45 minutes. Serve very hot on narrow strips of buttered toast.

CHEESE AND EGGS MAKE SPAGHETTI A DELICIOUS DISH

Cheese, eggs, and spaghetti make this Lenten main dish what it is—and it's delicious.

BAKED EGGS ON SPAGHETTI

[Serves 8.]

1⅓ cups broken spaghetti
2 tablespoons butter
4 tablespoons flour
1 teaspoon salt
2 cups milk
8 eggs
Fine, soft bread crumbs
1 [2 oz.] envelope grated American cheese

Cook spaghetti in 2 quarts boiling salted water until tender, about 20 minutes. Drain. Belt butter, add flour and salt and blend. Add milk gradually, blending well. Cook until smooth and thick, stirring constantly. Mix with spaghetti and pour into greased shallow baking dish. Break eggs on spaghetti and top with buttered crumbs. Sprinkle with grated American cheese. Bake in slow [300 degrees] oven about 20 minutes or until eggs are cooked.

Casella Symphony, Given First Playing, Proves Work of Merit

BY EDWARD BARRY.

Two important pieces of news from Orchestra hall last night. Frederick Stock and the Chicago Symphony orchestra presented for the first time anywhere an Alfredo Casella symphony which is certain to pass into the permanent répertoire. Gregor Piatigorsky gave a performance of the Haydn Cello Concerto which in its virility and its utter command matched anything heard these last several seasons.

The new Casella symphony is sophisticated in a fully adult way and full of an unsentimental common sense. Its style is straightforward, economical, entirely free of frills and decorative effects. Neither self-consciously modern nor self-consciously classical, the symphony is obviously the work of a sincere artist who had something to say and proceeded to say it.

The piece evolves naturally. It might be described as being as clear as daylight, were it not that this would imply a drabness and an everyday quality which it emphatically does not possess. Rather its clarity suggests the blue-white daylight of an Italian primitive, and some of it has the same shining, well behaved, unobtrusive sort of mysticism. The general impression is one of well grounded gladness.

The technical difficulties of the Haydn Concerto probably disappeared for Mr. Piatigorsky some time during Taft's administration, but he does not play it in a perfunctory or superior way. Instead, he seems to search the score for new ideas, and when he finds them he puts them before his audience with all the enthusiasm of discovery. There was an example of this in the slow movement when the full throated songfulness of the performance was softened to something that an infant's breath might have blown away and when the passage so treated suddenly took on an unsuspected and quite dazzling new meaning.

The audience applauded Mr. Piatigorsky loudly, and he played the Prelude to the Bach C Major Suite as encore.

In addition to all this, the program contained the Bach Third Brandenburg Concerto and the Roumanian Rhapsody No. 1 of Enesco. museum.

* *

Field Museum Lecture.

Richard Finnie, official historian and cameraman to the Canadian government, will deliver a lecture and exhibit a documentary motion picture record on "Northwest Passage Patrol" tomorrow afternoon at the Field

Leschin

COAT TRIUMPH

Not $49.95 or $59.95 . . . but **$29.95;** it's from the Lower Level Shop, which means **Leschin styling**—but at much lower prices. New shirt-maker collar and cuffs, jeweled buttons, fine wool crepe. 10 to 20.

$29.95

LOWER LEVEL SHOP

622 MICHIGAN, NORTH

Cloverleaf Medallion Motif

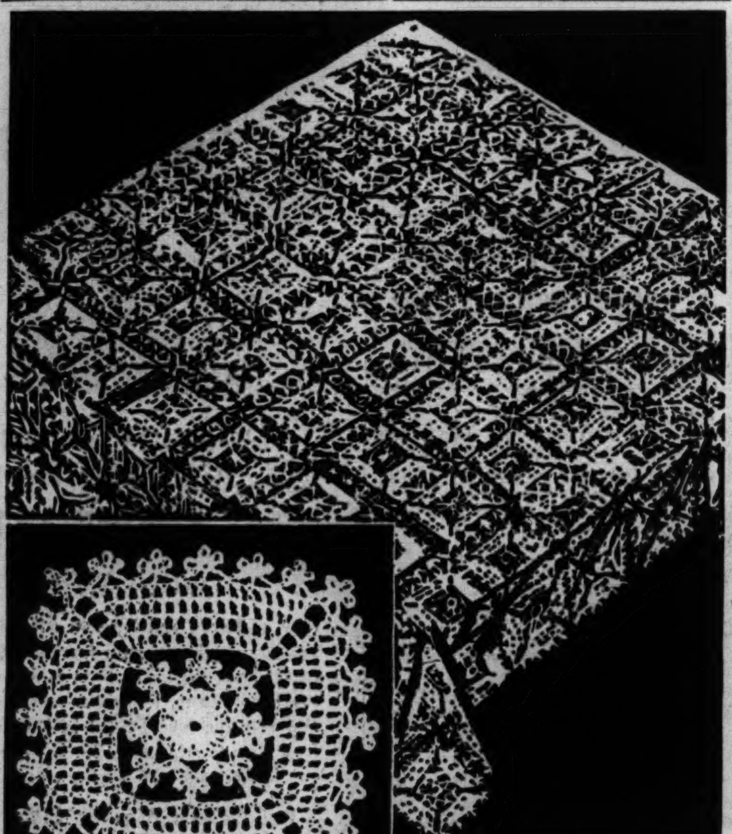

910

BY ELLEN BRUCE.

Here is a charmingly quaint cloverleaf design destined to please any needleworker and to create a tablecloth any homemaker will be proud to possess. Each square is joined together as the work progresses, hence no sewing is necessary, and one may readily see how handsome the piece will be when it is completed.

For instructions in crocheting the cloverleaf medallion for a tablecloth, No. 910, send 10 cents in stamps or coin to the Needlework Bureau, Chicago Tribune, 220 Fifth avenue, New York City.

★ Your Stars Today ★

By WYNN

Friday, March 28.

From here on make this a sober and practical week-end; give your mind every opportunity to dig out the facts of your situation. Today is favorable also for improving social conditions; but take it easy in later hours of this evening.

Your Year Ahead.

Your year ahead if anniversary is today is risky, rash, July-December: go slow. From June gain thru own community, publishing, travel, transportation, education. Money, law, partnerships, need care. Danger: June 29-July 16; Oct. 10-30.

Tomorrow.

Go slow in morning; make most of afternoon opportunities socially.

Do you want an individual interpretation for your own personal date? Send 10c for your 1941 horoscope to WYNN, Tribune Astrologer, 286 Fifth Avenue, New York, N. Y. Write plainly your name, date of birth, and address.

Nurses Present Play.

The senior class of the Evanston Hospital School of Nursing will present a mystery play, "The Arms of the Law," at 8:15 o'clock this evening in Patten Memorial hall, Evanston.

Tells America Duty to Youth of Tomorrow

Will tomorrow's children be born in a world at war? Are they endangered already by campaigns of fear and hatred?

These were keynote questions considered at the opening of the Midwest Conference on Tomorrow's Children, the fourth of a series of regional meetings concerned with the development of a population policy for America, last evening in the Palmer House. The conference, which is sponsored by 40 social, civic, and welfare agencies in eight states, will close tomorrow after considering many phases of child and family welfare.

Dr. Walton E. Cole, minister of the First Unitarian church of Toledo, O., addressed the opening dinner meeting.

"America may escape actual bombing of its great cities, he said. "Our children may not be called upon to be physical victims of totalitarian terror. Nevertheless, they will become emotional, mental and spiritual victims of the campaign of fear and hatred unless American adulthood measures up to its new and serious responsibility."

Dr. Cole suggested that practical education of children in the church, the school, and the home will do much to combat the influence of home grown propagandists aping the Hitler technique.

"Defeatists will never victimize our children if we ourselves set an example of a courageous faith in democracy as the real way of the future for our world," he contended. "It is true that you can weigh a civilization by the value it places on its children."

Dr. Cole was introduced by Robert Maynard Hutchins, president of the University of Chicago, who presided. A brief talk also was given by Edward L. Ryerson Jr., industrialist and civic leader, who is honorary chairman of the conference.

* *

Rev. John B. Furay, S. J., to Mark Golden Jubilee

The Rev. John B. Furay, S. J., dean of studies at St. Mary of the Lake academy, Mundelein, today will celebrate the 50th anniversary of his entrance into the Society of Jesus. Sunday afternoon a golden jubilee reception will be held at the Elizabeth M. Cudahy Memorial library, Loyola university, 6525 Sheridan road.

* *

Christopher House Benefit.

Christopher house, a Presbyterian settlement, will receive the proceeds from a program to be given at 8 o'clock tonight in the Evanston Township High school gymnasium. The settlement is located at 2507 Greenview avenue, Chicago.

Front Views and Profiles

By June Provines.

Stern Stuff.

Marion Odmark reports that a letter from England says an inn called Mytton and Mermaid is carrying on despite difficulties. A few bombs could never faze this fine old tavern, which is named in part for a certain Squire Mytton, adds Miss Odmark. The squire is reputed to have cured himself of hiccups on one occasion by setting fire to his nightshirt.

Add Fantasia.

A scientist in Pittsburgh discovered a slight error of sixty million years in the *Rites of Spring* sequence in *Fantasia.* The two dinosaurs depicted in a battle of death couldn't have met face to face because they lived just sixty million years apart. Bryan Patterson, Field museum paleontologist, detected the mistake, too, but he felt that since the production is entitled *Fantasia* the Disney artists were entitled to some liberties.

Tribute to Jitters.

Yesterday two worn, yellowed clippings arrived in the mail with a little note: *Thought you might like to print Richard Duffy's poem to Jitters on his birthday, March 27, so enclose it herewith. You see, in imagination, he was my dog, too. Eight years is a long time, isn't it?* F. B. S.

Jitters was our wire haired fox terrier who went blind when he was 3. He finally was put to sleep because his energy and his interest in what was going on in the world did not diminish with the loss of his eyes, and he was constantly hurting himself. Jitters had a public, and his passing was announced by means of a little black bordered box at the top of the column that read: **Jitters, March 27, 1929—May 26, 1932.** The following day Richard Duffy's poem arrived:

Jitters is dead . . . and so
The heads of Dogland are all bent low.
The flags of Dogland are at half-mast.
[*The wee white ghost is marching past*].
But his stubby tail, I think, still flicks
And he barks at Charon as they cross the Styx,
For gallantry there is not a sin
[*A small, blind fellow is ushered in*].
Saluta! Jitters, for you the prize
Of endless walks in Paradise.

Spelling.

Credit slip left for Mrs. V. S. Brokaw of North Shore avenue by a loop department store operative when hat was picked up for return:

"One hat. Color won't due."

Old Chicago Houses.

The manuscript left unfinished by the late Thomas E. Tallmadge, Chicago architect who was killed in a train wreck on New Year's day, 1940, is out this week under the title *Architecture in Old Chicago,* with a preface by Charles Collins, the Linemaster and his good friend. We haven't had a chance to read it yet, but we hope there will be information in it about the wonderful baroque dwelling on Wrightwood avenue with the caryatids upholding its portals. It's a house the history of which we have long wished information.

Thru the LOOKING GLASS

A perfume with an interesting history has just come to town. For years it's been a great favorite with sophisticated women, but it was literally hard to get. It was never sold in this country. The reason for that we can't quite recollect, tho we knew it once; we do remember quite distinctly asking friends to bring some to us from Havana or Europe in the good old days when people traveled without thinking of torpedoes. We loved it. It was French, and while it wasn't the kind of a perfume you'd give to your grandmother at Christmas, it was perfect for the smart woman who wore smart clothes and whose idea of a chic scent was NOT one that every one else was wearing!

By some curious arrangement that hinged on wartime conditions the perfume is now available here, made from the prewar aromatics. We wouldn't be so trivial-minded as to say that its arrival proves the old gag about even war clouds having a silver lining, but we know some women who feel that way about it! It's that interesting a perfume.

You might even dislike it at the first wet whiff. But when it dries, and as it wears, you'll adore it if your tastes run to intriguing, sophisticated scents. It has a lush distinction that makes it the kind of a fragrance you don't forget.

This is to be used on clothing rather than the flesh. Fabric and fur bring out the best in it, and the best is something special and lasting.

ELEANOR NANGLE.

[*For information telephone Eleanor Nangle, Superior 0200. Inclose self-addressed, stamped envelope for written reply.*]

Movie Closeup

Initiating a new policy at the Apollo theater, Walt Disney's "Fantasia" will be presented at a special morning performance starting at 10:40 o'clock every Saturday here after. This show is in addition to the two regular performances at 2:40 and 8:40.

Superlatives! These Clothes Deserve Them

BY REA SEEGER.

There is one superlative collection of individualized spring clothes now featured in a smart boulevard shop. The clothes boast all the fine details formerly found in the collections that arrived from Paris. Wrists and cuffs of both long and short sleeves are marked with inspired detail, such as expertly tied bows, turn-back cuffs lined with contrasting color and material. One, for instance, has shell pink shirred silk and a pair of pink bows. The dress itself is blue, tailored, and made with long sleeves.

There is one dress, unquestionably the smoothest and most flattering foundation model ever designed. You may order it in any color, in wool or silk. The fan shape cluster of fine tucks at the ribline and hip make it fit to slice inches away from the figure line. It's called "number 80" and so far rivals the popularity of the famous number 5 perfume among shoppers. "Number 80" can be ordered in either a daytime or evening gown.

Print dresses and print ensembles are exceptional finds . . . for their unusual color combines as well as different looking print patterns. And these prints have been used by wizards, using the pattern for trim detail, such as massing clover in appliqued formation around the neckline, along pocket tops, around the cuffs, and along the outer edge of a jacket. One new ensemble has a clever new idea: the printed silk dress is paired with a long, fitted coat of the print, the coat with a wool lining for a change. This print and wool is of a gray print with doves on the wing. Another print was an amusing white poodle and pink clover against a dull black background.

Stunning "lady" gowns particularly designed for mother of the bride occasion or for evening wear are made with great skill and gracious figure outline. The shades of blue obtainable are limitless; these blues are especially flattering, lovely azures, star sapphire blue, and aquamarine tints. Clinging crêpes, airy organzas, and chiffons are the materials. Pinch tucks, panels of pleating, and deep V necklines all make for distinction.

Quilted and padded jackets are definitely new . . . they come quilted in small diamond pattern, using both prints and plain materials. One breath taking evening jacket is made of glimmering white material with a single tiny rhinestone set in the corner of each diamond shape.

Music Notes

Carlos Chavez, Mexican composer and conductor, and Pierre Monteux, conductor of the San Francisco Symphony orchestra, will be among the guest conductors at this summer's Ravinia festival. The engagement of Sir Thomas Beecham has already been announced. Frederick Stock will direct two preseason concerts.

The Parsons college philharmonic choir of Fairfield, Ia., will sing in Blackstone hall in the Art institute at 3 o'clock tomorrow afternoon and at St. Chrysostom's Episcopal church at 5 o'clock Sunday afternoon. The director of the group is Donald Dean Dawson.

PEBECO GIVES YOU 75% MORE TOOTH POWDER FOR YOUR MONEY

(than the other 3 best known brands)

THIS Jumbo 25¢ Can of Pebeco is a tooth powder value home-makers will like. It gives you almost twice as much tooth powder for your money as the average of the other 3 leading brands.

And when it comes to *quality*—no dentifrice at any price cleans better, or refreshes the mouth better, than Pebeco.

Try Pebeco Tooth Powder without risking a penny. If it doesn't beat any dentifrice (paste, powder or liquid) you've ever used for sparkling cleansing results, return the can with unused contents to the dealer from whom you bought it and your money will be refunded in full.

Pebeco is sold by drug, variety, and "5 and 10" stores. Pebeco offers a whopping big 10¢ size, too.

ECONOMY FLIP-TOP PREVENTS WASTE

Copyright 1941 by Lehn & Fink Products Corp. Bloomfield, N. J.

W

New Today!

DOROTHY GRAY PORTRAIT MAKE-UP SET

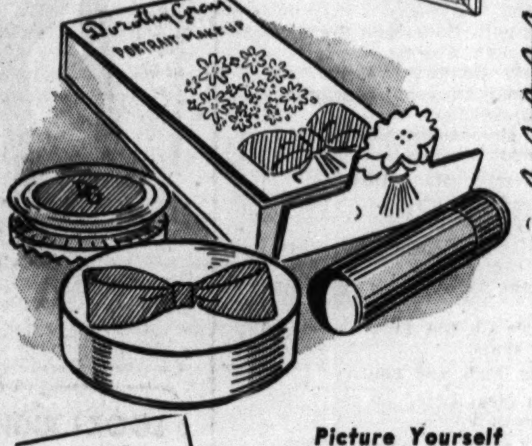

$2.00 VALUE All For... $1

Picture Yourself
in this matching spring make-up! Special sizes of Rouge and Face Powder included free with purchase of $1.00 size Lipstick.

WALGREEN DRUG STORES

Why Her Hubby Seldom Comes Home

ONE NEGLECT is ruining her marriage. Carelessness (or ignorance) about feminine hygiene is one fault most husbands won't overlook. Guard *your* intimate cleanliness . . . use "Lysol" for feminine hygiene. Widely accepted among many doctors, nurses, *and wives* for over 50 years.

Get "Lysol" at any drug counter. Economical, too. Small bottle makes almost 4 gallons of antiseptic solution for feminine hygiene.

Lysol Disinfectant FOR FEMININE HYGIENE

REPEATED—by Request

Owing to the terrific demand for Unit No. 7 (open vegetable dish and fruit dish) and inasmuch as this unit will not be repeated in the regular course of the campaign, it is being offered for one extra week to give everyone a chance to get this choice unit. Unit No. 8 (3 bread and butter plates) will be offered on Friday, April 4th.

DINNER SET

COUPON Unit No. 7 and No. 6

This coupon, or a copy of it, and 54c plus 2c to defray tax expense entitles you to this week's Unit of the Parisian Center Dinner Set consisting of

1 OPEN VEGETABLE DISH AND 1 FRUIT DISH

DON'T MISS THIS CHOICE UNIT

NOTE: *You may also use this Coupon to get last week's Unit (No. 6) upon the payment of 54c plus 2c to defray Tax expense for EACH Unit.*

MAIL ORDERS: Add 15c to Postal Money Order to cover postage and handling within 300 mile radius. *Address*

BEACONSFIELD CHINA

705 S. Wells St., Chicago. Har. 8012

Stevens

State near Washington

Downstairs at Stevens

16.95

Dressmaker Details

on a knockout suit!

Slim and soft and very feminine — this young all wool crepe suit! You'll love its "Spring 1941" look . . . the soft shoulderline . . . the slim-hanging skirt, box-pleated front and back . . . the trim little lapels highlighted with White pique. Black, Navy or Beige. 12 to 20. Do have it! **16.95**

Downstairs—State

Hat from our Downstairs Millinery

Chas. A. Stevens & Co.

WINNIE WINKLE, THE BREADWINNER: Poetic License

Great French Art Show to Be Seen Here

BY EDITH WEIGLE.

One of the greatest shows ever to be housed under the roof of the Art Institute is in the offing. On April 10 will open a large exhibition of masterpieces of French art of the 19th and 20th centuries, the collection being made up of paintings lent by 21 museums of France. The Louvre alone contributed 37 of its treasures.

This exhibition was assembled in France in May, 1939 [before the outbreak of the present war] as a gesture of good will to the South American countries, and was shown in Buenos Aires, Rio de Janeiro, Montevideo, and Sao Paulo. Brought to this country by the De Young museum of San Francisco, it was on view there and is now being circulated with the approval of our state department.

Part of the collection recently has been at the Metropolitan museum in New York City, but Chicago will be the only city to see this superb show exactly as it left France. The Art institute will display 156 paintings not on view at the Metropolitan, and also drawings and water colors not shown in San Francisco.

Lester B. Bridaham of the institute states that during the period from April 10 to May 20, with this show added to its permanent collection, the Art institute will be the world's greatest center of French painting. Nowhere, he says, either here or abroad, will such an assemblage of great French art be gathered under one roof.

Of the 272 items, 247 have never been shown in the United States before.

There will be nine of the greatest canvases of Ingres; eight by Delacroix, nine by Courbet, eight by Renoir, eleven by Degas, three by Cezanne, four by Van Gogh, five by Matisse, five by Picasso, to mention some of the most outstanding works. The world famous portrait of the young Napoleon, "Bonaparte at the Battle of Arcole," by Antoine Jean Gros; Gérard's "Madame Recamier"; Manet's "Skating"; Daumier's "Crispin and Scapin"; Cezanne's "Self Portrait in a Bowler Hat"; Gericault's "Sketch for the Race of the Riderless Horses" and his study for "The Raft of the Medusa"; Corot's "Siesta at Haying Time"; David's portrait of Pope Pius VII.; Ingres' portrait of Mme. Gonse; Picasso's "Portrait of a Woman"; and Dufy's "The Hindu Model" will all be on the walls of the Art institute for Chicagoans to study.

Engaged

Marilyn Hart.

Mr. and Mrs. Edward M. Hart of 95th place have announced the engagement of their daughter, Marilyn, to Robert Dillon, son of Mr. and Mrs. Joseph H. Dillon of South Shore drive. Miss Hart attended St. Xavier's college, and her fiancé was graduated from Notre Dame and Loyola universities.

Meetings Today

Woman's department, Chicago Church federation—10:30, Stevens building, board of managers 11:30, delegates' meeting. 2, the Rev. Russell L. Dicks, chairman commission on ministry in public institutions, Chicago Church federation, "Religion and Health."

Illinois Federation of Women's Clubs—10:30, legislation department, discussion by state chairmen of legislation affecting their departments.

Cook County League of Women Voters—10:30, department of government and economic welfare, Miss Gladys Baker, assistant to the chief, consumer contact section, consumer division, advisory commission to Council of National Defense, "Consumer Problems in National Defense."

Chicago and Cook County Federation of Women's Organizations—11, Mrs. Francis J. Waindle, motion picture chairman, Illinois Federation of Women's Clubs, "Visual Education." 12:30 luncheon, Capt. A. F. Siebel, "Safety's Safeguard"; Kendall I. Lingle, "Relationship of Civil Service to Defense."

Chicago Woman's club—11, Mrs. Ruth Pearce McEldowney, "Chicago Heart Association Activities—How You Can Help"; movies.

Chicago Woman's aid—12, current events breakfast, Prof. Hans Kohn.

Woman's City club—1, Dr. Helen Koch, president, Illinois Society for Consulting Psychologists, "Certification Bill for Psychologists." 2, Dr Abraham Levinson, "The State Program for Supervision and Education of Educable Mentally Handicapped Children."

Woman's University club—6:30, buffet dinner, card party.

Illinois Association for the Crippled—7, Hotel La Salle, annual board of governors' dinner, speaker Rodney Brandon, director, Illinois department of public welfare.

Midwest Horticultural society—8, Garfield park administration building, William Beaudry, "Landscaping About Housing Projects, Schools and Other Institutions"; Dr. Julian Steyermark, chief botanist, Field museum, "Plant Life of Guatemala."

Pinehurst Now in High Favor of Chicagoans

BY JUDITH CASS.

MISS Martha Fitts has about as nice a vacation plan as any we have heard of this spring. She departs Monday for two weeks in Pinehurst, N. C., where she will visit her brother-in-law and sister, Maj. and Mrs. John Hinton, and their three youngsters. Maj. Hinton, a regular army man, is stationed at Fort Bragg, about 20 miles from Pinehurst, but living quarters are scarce at the big encampment, so he has taken a house for his family in the sandhills resort.

The Hintons are not the only army people from Bragg living in Pinehurst. Several others have houses there, and the large Chalfonte club has been turned over to officers and their wives and families. Meals are served in the former ballroom. The former Grace Dewes and her husband, Lieut. George S. Oram, and their two children, have a house in Pinehurst also.

Golf is engrossing the attention of practically every one at Pinehurst this week, our correspondent writes, for the annual United North and South women's championship tournament is being played there. Miss Jeanne Cline, 17 year old Bloomington High school student, was in the tournament but did not reach the semi-finals. She and her parents, Dr. and Mrs. Gerald M. Cline, and 9 year old Gerry Jr., spend a month every season in Pinehurst.

Many Chicagoans Passing Few Weeks in Pinehurst.

Robert Douglas Stuart Jr. will be returning to Chicago before long from a visit with his grandmother, Mrs. Robert Stuart, in Pinehurst. Young Mrs. Stuart and the baby will remain on for a few more weeks in North Carolina's warm sun. Mr. and Mrs. Douglas Stuart Sr. hope to go to Pinehurst for a visit later in the spring, but the George A. Macdonalds are afraid they will not get there this spring for their annual visit with her mother. The Macdonalds are just back from 10 days in French Lick Springs.

Mrs. Stuart and the Lansing B. Warners are the only Chicagoans who own houses in Pinehurst, but many more go there each year to stay at one of the five hotels in the resort. The John A. Middletons of Beverly are spending their 20th season at The Carolina, the largest hotel in Pinehurst.

The Hiram E. Fosters, former Chicagoans, who spend the summers at their beautiful place in Derby, Vt., Meadowbrook farm, are at the Carolina for the second season. Joseph Kirk Love arrived at The Carolina the middle of March for his annual stay of six weeks. His son and his wife, Mr. and Mrs. John Evans Love, who reside at 900 North Michigan avenue, are in Pinehurst visiting the latter's uncle and aunt, Mr. and Mrs. Eberhard Faber, who have a home there.

The former Florence Harris of Chicago, and her husband, Max von Schlegell of Baltimore, have had a cunning little place, Pine Cone cottage, in Pinehurst this winter. Mrs. Warner went south to open her house about two weeks ago and Mr. Warner will join her a bit later in the spring.

The Robert N. Goldings Go South for a Holiday.

The Robert N. Goldings have gone to Tryon, N. C., for a holiday at their new log cabin type house. The Golding children, Caroline, who attends the Knox school, John and Jim, will go south for their Easter holiday.

Also Carolina bound at Easter time will be the Charles Henry Browns and their youngsters, Alling and Boots.

Mrs. William K. Kenly and Mrs. William S. Forrest are on a motor trip in the south. Mrs. Kenly planned to meet her granddaughter, Miss Mary Ann Wyman, in Tryon where Miss Wyman is spending part of her spring holiday from Smith college with the Edgar C. Rowes and their daughter, Miss Ruth Rowe. Miss Rowe is a student at the University of Chicago. From Tryon Mrs. Kenly and Miss Wyman will drive north, Miss Wyman to return to her classes, and

[Continued on page 25, column 1.]

Entrants in Amateur Mannequin Contest

[TRIBUNE Photo.]

The Misses Althea Cunningham (front), Patricia Floto, Beverly Roach, and Nadine Kinney (center left to right) and Jeanne Stenson and Joan Littlefield (rear left to right) are among the prettiest amateur mannequins in Chicago. The Misses Cunningham, Floto and Kinney will model on Tuesday in the final amateur models contest at the Key club, representing the debutante and subdeb group. Mrs. Paul Poole and Mrs. Nathaniel Duval will represent the young married group and Miss Virginia Ballard and Miss Byrd Littlefield the postdeb group.

Winners to Be Picked Today at Opening of Flower Show

Trowels will be packed away and gardening smocks tutcked out of sight by 1 o'clock this afternoon, when a committee of judges will make the rounds and select the winning entries in the 15th annual Chicago Flower show at Navy Pier. The judges will award the medals and satin ribbons following their luncheon at noon, and at 6 o'clock the doors will be opened to the public. The show closes at 10:30 o'clock on Saturday, April 5.

Mrs. Walter B. Wolf.

Chicagoans included on the judging committee are Miss Frances Baker, George Carr, Edwin H. Clark, Mrs. Ruth Van Sickle Ford, C. Herrick Hammond, Boyd Hill, Miss Mary Hipple, Robert Kingery, R. J. Mohr, Robert E. Moore Jr., Nathaniel A. Owings, Paul Porter, Mrs. Hertha Samuels, Mrs. James Ward Thorne, Ernst C. Von Ammon, Miss Mary Walsh, Mrs. Walter B. Wolf, and Miss May Elizabeth McAdams.

Planned and managed by the Garden Club of Illinois and its affiliated clubs, the Chicago show claims the distinction of being entirely amateur and "not for profit." Approximately 160,000 guests are expected to visit the pier during the coming week.

Altho the theme of the show is "Modern Trends," there'll be many familiar and well loved touches to the exhibits planned by Mrs. Warren W. Shoemaker and her board. A great bower of bouganvillia forms the entrance to the pier, and rare plants grown by the Chicago parks district border the 90 foot pool which leads to the exhibits. All manner of small homes, terraced gardens, and house interiors will be on display [one lovely room is paneled thruout in white oak from a single tree].

Mrs. Frederick A. Wallace, president of the Garden club's national board, arrived last night from Paris, Ky., to take her place on the judging committee.

Chas. A. Stevens & Co.
State near Washington
Open 9:45 to 5:45
Downstairs at Stevens

Striped Casuals
in rayon flannel—smart new fashion for spring!
7.95 each
These are the young "going-places" dresses that careerists and busy-bees wear everywhere! They feature pleats or the two-piece look . . . tailoring you appreciate . . . and nice, soft rayon flannel! In Beige, Blue, Aqua, Rose. Left, 12 to 18. Right, 12 to 20. See them today, they're prizes at this price. 7.95 each.
Downstairs Sports Shop

MISSES' COLLECTION • MAIN FLOOR

$29.95
COCKTAIL RENDEZVOUS in this sheer black afternoon confection . . . fragile black Chantilly in the deep yoke, bordering the apron. To women who prize lovely clothes, we commend this Spring's collection of "sizes 10 to 20" from our main floor.
Established 1910
BLUMS VOGUE
630 SOUTH MICHIGAN AVENUE
BLUMS-NORTH BLUMS-EVANSTON BLUMS-TOWN & COUNTRY

MARSHALL FIELD & COMPANY

Created only for you...
custom-designed hats by Marshall Field's!
At Marshall Field's you'll find custom designing far more than a service! It's a complete understanding of you as a person . . . the contour of your face . . . the way you like to express yourself. A deliberate complement to your personality.
Call upon our staff of custom-designers. With their intimate knowledge of color and line, they'll suggest hats that make the most of you. From limitless straws, fabrics, felts . . . misty veilings and tinted malines . . . feathers, ribbons, a rainbow of flowers . . . you choose. And talented fingers complete the creation that is individually yours!
Millinery—Fifth Floor

SAKS FIFTH AVENUE
debutante shop

Piquant Print
17.95
A julep-fresh dress of Heller's rayon jersey In green, blue or gold.
Young Elite sizes 9 to 17.
Fourth Floor
669 North Michigan Avenue

SAKS FIFTH AVENUE
debutante shop

22.95
22.95
Yin and Yang
which, translated means..... light and dark
Be-frogged coat zips over lighter tone dress. Two tones of gray, purple, blue, green; also brown with beige. Light tone sailor collar and cuffs on dark tone dress and coat. Two tones of blue, green, gray; also brown with beige navy with blue. Rayon crepe polka dot print. Sizes 10 to 20. Fourth Floor.
669 North Michigan Avenue

GASOLINE ALLEY—AS DIRECTED

Take the Time to Be a Pal to Your Child

By GLADYS HUNTINGTON BEVANS.

[Copyright: 1941: By News Syndicate Co. Inc.]

Sometimes I almost think that some children could do without a few of the necessities if they could have a few of the luxuries it is within their mothers' power to give them.

Women spend their energy and their time so lavishly on planning their children's diet, cooking their food, washing their clothes, giving them the maximum in the necessities of health care, and spend so little on lovingness, in being jolly, in doing things together with the children. These latter attentions, to many mothers, would certainly be classed, if you asked them, as luxuries, yet they are as vital to a child as the necessities of physical care. To afford these luxuries all you need is to have time for your children, plus the desire, of course. Let me explain.

By "having time" I don't mean what you may already have taken for granted, merely that you must be willing to give time to the physical care of your baby or little child, the feeding of him, the bathing of him, and perhaps even reading to him regularly his bedtime story. What I mean is that you must be willing to take time out often in the midst of your housework or personal affairs to respond to him, to show interest in what he is doing at the moment, to answer his spontaneous questions.

By having time for him I don't mean that no matter what you are doing, or what the occasion, you must always stop to play with your child when he asks you; to admire what he has built; to answer fully every question whenever he asks it. But I do mean that in general you and your child will come closer together, and he and you both will learn about the world and each other if you often are willing to put aside the work of the moment; to sit on the floor beside him, perhaps, and share in some big play business of his; to respond to his first attempts to talk.

ENGAGEMENT

Mr. and Mrs. Irving G. Felsenthal of Glencoe announce the engagement of their daughter, Betty Caryl, to Merritt DeJong of Evansville, Ind. Miss Felsenthal attended Edgewood Park at Briarcliff Manor, N. Y. Mr. DeJong, son of Mr. and Mrs. Max DeJong, was graduated from the University of Michigan.

Handsome House Dresses

WOMAN'S AND MISS' HOUSE FROCKS.

Two patterns for your practical self are offered today. One model buttons all the way down the front, always a flattering line. There's a contrasting collar on V neckline and the sleeve cuffs match. The other design trims the square neckline, kimono sleeves and diagonal pockets with the simple rickrack braid. Plain and printed cottons make up well in both styles.

Style No. 2941 is designed for sizes 14 and 16, and 36, 38, 40, 42, 44, and 46 inch bust measurements.

Style No. 2818 is designed for sizes 14 and 16, and 36, 38, 40, 42, 44, 46, and 48 inch bust measurements.

Each pattern costs 10 cents.

Address orders for Clotilde patterns to Chicago Tribune, P. O. Box 537, Grand Central annex, NEW YORK CITY, including 10 cents in stamps or coin (coin preferred—wrap it carefully) for each pattern ordered. IMPORTANT! Be sure to state clearly the number of the pattern and the size desired, and write your name and address plainly.

Teen Age Girl Should Prefer Youth Her Age

BY DORIS BLAKE.

[Copyright: 1941: By News Syndicate Co. Inc.]

It is difficult to arrive at an explanation of the attachment of a girl less than 20 years old for men nearing the 50 mark. Sometimes, to be sure, the promised life of ease and luxury the older man has to offer is plainly the influence. Sometimes, we know, it is based on what is commonly known as a father complex. But when there is no money, no promised life of ease and luxury, when the older man has had two wives and children by each wife stacked against him, we cannot understand why a 19 year old would succumb to a 50 year old's blandishments. It's abnormal.

"Ilas" tells of her love for a 49 year old man, twice married, with two children by his first wife and two by his second. She met him at a dance and ever since he has been telling the young woman that she is what he has been waiting for. Altho there does not seem to have been much waiting, with the twice married evidence piled up against him.

Perhaps the girl's explanation that her mother died some years ago and that her father is not good to her is revealing enough for this particular case. Any one coming along with a kind word for the child would seem like a gift from the gods.

Numerology

By Evelyn Holmes

March 28, 1941.

Universal Day—Get right to work early with plenty of enthusiasm and aggressiveness.

April—If this is an eight year for you, then the month of April offers you an apportunity for turning to the lighter side of life. Shop for pretty and attractive things if you are a woman, and if you are a man take your best girl to pleasant dinners at which you wax eloquent and impress her with your charming personality. Since it is a year in which important contacts are going to be the keynote, then it is going to be this month that you give the friendly and cheerful word that makes these contacts possible. Parade your talents before others—keeping everything light and gay. Beware of forgettting the power of this eight year, however, by just forgetting the power of this eight year, however, by just frittering away these April hours in useless chatter.

Send this coupon with 10 cents [in coin] and a stamped, self-addressed return envelope to:
EVELYN HOLMES,
Box 382, General Postoffice,
New York City.

[Please print.]

Name ....
Birth Date ....
[Month] [Day] [Year]
Street Address ....
City and State ....

Committee of Forty.

The Committee of Forty will hold its last meeting of the season today in the home of Mrs. John M. Sullivan.

According to CULBERTSON

[Copyright: 1941: By Ely Culbertson.]

Psychic or tricky bids fall into two classes. There is the psychic based on a worthless or nearly worthless hand. This type has about one chance in a hundred of "working" against reasonably alert opponents, and about 85 chances in 100 of luring the psycher's own partner to destruction.

The other type, illustrated in the following deal, has a great deal more to be said for it.

South, dealer.
Both sides vulnerable.

NORTH.
♠ A J 6
♥ K Q 10 6
♦ K J 8 7
♣ A 10

WEST.
♠ 9 7 4 3
♥ A 8 7 2
♦ 2
♣ 9 7 6 2

EAST.
♠ 8 5 2
♥ 9 5 4
♦ 9 6 5
♣ K Q 5 3

SOUTH.
♠ K Q 10
♥ J 3
♦ A Q 10 4 3
♣ J 8 4

The bidding at one table progressed as follows:

South	West	North	East
1 diamond	Pass	2 hearts	Pass
2 no trump	Pass	3 diamonds	Pass
3 no trump	Pass	4 no trump	Pass
5 diamonds	Pass	6 diamonds	Pass
Pass	Pass		

North can hardly be said to have overbid, yet the outcome of the slam contract was disastrous. West mentally tossed a coin between spades and clubs and was fortunate to hit upon an opening lead in the latter suit. Dummy's club stopper was removed before declarer could get the heart suit established, and there was absolutely no way to avoid the loss of two tricks.

At the other table, North took a different view of the situation. He, too, regarded his four honor tricks and splendid diamond fit as potential slam material, but he felt that the success or failure of a slam bid might depend on the opening lead. He saw no particular reason to name the heart suit, inasmuch as he was perfectly satisfied with his partner's diamonds. The bidding at the second table went as follows:

South	West	North	East
1 diamond	Pass	3 clubs	Pass
3 no trump	Pass	4 no trump	Pass
5 diamonds	Pass	6 diamonds	Pass
Pass	Pass		

After North's three club bid, West was pretty much up against it for an opening lead and hardly could be censured for his choice of a spade. After that, of course, it was all over. Declarer drew trumps and established dummy's heart suit for the discard of his own two losing clubs.

It must not be thought that I favor "tricky" bidding as a general rule, but in this case I am inclined to feel that North's "phony" three club bid was justly rewarded. From North's point of view there was no need to mention the heart suit. Diamonds would be a quite satisfactory trump suit. I call attention, however, to the fact that psychic or tricky bidding needs superlative management. For one thing, if a fake bid is used, the bidder must be careful to select a suit that is *lower ranking* than the contemplated trump suit, otherwise he may find himself boosted to the skies in the higher ranking suit and unable to follow his original intention. Also, he must realize that if he makes a jump response in a two or three card suit there is a great chance that partner will have the length in the suit to support it enthusiastically. Hence, the tricky bidder must be quite prepared to play at a high level.

Tomorrow's Hand.

South, dealer.
Both sides vulnerable.
Rubber bridge.

NORTH.
♠ Q J 6 2
♥ 6 5 3 2
♦ A Q
♣ A 6 4

WEST.
♠ —
♥ K Q J 9
♦ 9 7 5 4 2
♣ J 9 8 2

EAST.
♠ 10 9 8 5
♥ A 10 8
♦ K J 6 3
♣ 7 3

SOUTH.
♠ A K 7 4 3
♥ 7 4
♦ 10 8
♣ K Q 10 5

Mr. Culbertson will discuss this hand in tomorrow's column.

Live Graciously
Enjoy the individualized home atmosphere of one of the new Town House Apartments at THE SENECA
200 E. Chestnut

OPENING TONIGHT
A NEW CHEZ PAREE EXTRAVAGANZA!
Mike Fritzel and Joe Jacobson present
GERTRUDE NIESEN
America's Foremost Singing Star
FRANK LIBUSE
With Margot Brander
JACK COLE
And His Balinese Dancers
16 SINGING COMMANDERS & LOIS WALLNER
JIMMIE RAE
LOU BREESE
And His Orchestra
THE CHEZ PAREE ADORABLES IN ALL NEW FRED EVANS PRODUCTIONS
Chez Paree
610 FAIRBANKS COURT DEL. 3434

10th SMASH WEEK!!!
The Fastest, Funniest Cafe Show in the World
GRANDFATHER'S FOLLIES
2 hours of Fun and Excitement in two parts. Shows at 9 and 12. Sat., 8, 10 and 1.
BLACKHAWK
Randolph at Wabash
DEA. 6262
With TED FIO RITO and his orchestra

Tonight AND EVERY FRIDAY
FREE
RHUMBA LESSONS by ARTHUR MURRAY
School of Dancing
Starts Promptly at 9 P. M.
Regular admission ticket entitles you to class instruction without charge.
ALSO "WALTZ NITE"
Music by DICK JURGENS
ARAGON
LAWRENCE NR. BROADWAY

OPENING TONIGHT!
Direct from the West
1941's Greatest Thrill Show
Colonel A. L. Gatewood "FLYING X" RODEO
3,500 GOOD SEATS AT 55c
Some resv'd, $1.10-$1.65. Mats. Sat. & Sun., 2:15 P. M. Nightly at 8:15 P. M.
COLISEUM
15th and Wabash — VICtory 9367

"Cabana Nights"
Full of EXOTIC EXCITEMENT!
MAE BROWN
KENNY
BRENNA
PEACHES
FASTEST FUN IN TOWN
25c
RIALTO
STATE & VAN BUREN

B BAR H RANCH ROOM
presents the TUNE TOSSERS
CONTINUOUS DANCING AND ENTERTAINMENT
BISMARCK HOTEL

TONIGHT—8:30
ONLY 10 MORE DAYS
SHIPSTAD & JOHNSON'S
ICE FOLLIES OF 1941
"ZIEGFELD'S ON ICE"
SEATS NOW — $1.10 — $1.65 — $2.20 — $2.75—Tax Incl. Arena box office and The Hub, corner State and Jackson.
DEL. 8500 ARENA 400 E. ERIE

MOTION PICTURES DOWNTOWN

ORIENTAL
RANDOLPH NR. STATE
TODAY 10 A. M.
NOTIS! NO SQUIRRELS ALLOWED!
The STAGE Goes Wacky! Here's the Cuckoo Classic of 'em all! It's Funniest Laugh Panic that ever set the town to shaking!
"CRAZY SHOW"
IT'S NUTS!
With a Cast of PRIZE NUTS
SHAW & LEE
Moguls of Mirth
STROUD
FRANCES WILLS
RAY & ARTHUR
KEELER
AND A HOST OF OTHERS—and 16 DIZZY, DAZZLING DAMES
EXTRA! ADDED! Daring Sensation
"Undress with Finesse"
SCREEN—FIRST LOOP SHOWING!
"Tall, dark and handsome" making love as only he can!
CESAR ROMERO in "ROMANCE OF THE RIO GRANDE"
PATRICIA MORISON • RICARDO CORTEZ
CHRIS-PIN MARTIN • LYNNE ROBERTS

TODAY Newsreel THEATER
MADISON AT DEARBORN
New Program Begins Today at 1 P. M.—For One Week
FIRST FILMS OF STRIKE CRISIS THAT STIRS NATION!
Chicago society women train as ambulance drivers.
WORLD'S LARGEST DAM GOES TO WORK FOR U. S. DEFENSE.
Lord Halifax answers Invasion Questions as Canada Hails Willkie.
AND 40 OTHER NEW NEWS EVENTS
AND EXCLUSIVE SHORTS
FIRST EXCLUSIVE SHOWING!
AN ANGRY ANSWER TO THE INVASION
THAT THREATENS ALL ENGLAND—"THE WARNING!"
SEE Actual Bombing of London! SEE England's Mighty Defenses in Action.... See Horrors of Aerial Warfare.... Things you never dreamed possible this side of Hell! "TREMENDOUSLY INTERESTING."—N. Y. Times. "AN EXTRAORDINARY PIECE."—N. Y. Sun. "TERRIFIC!"—N. Y. Post.
Also—"It's Nice Work If You Can Do It"

MADISON at STATE
McVICKERS
TODAY—8:45 a. m.—2 HITS
McVickers Programs Are Your GUARANTEE of the best in shows every week of the year
JAMES STEWART
KATHARINE HEPBURN
CARY GRANT in
"The Philadelphia Story"
PLUS
"Four Mothers"
PRISCILLA LANE
ROSEMARY LANE
LOLA LANE
GALE PAGE

SEATS NOW
FOR ALL PERFORMANCES
Mon.-Fri. Mats. & Sat. A. M. 50c 75c and $1.10
Eves., Sat. & Sun. Mats 75c $1.10 & $1.65
All Prices include tax
Children under 16 half-price always
WALT DISNEY'S
FANTASIA
in thrilling Fantasound with STOKOWSKI
APOLLO
74 W. Randolph. Randolph 5300
Twice Daily 2:40 P. M. and 8:40 P. M.
Extra Shows Sat. Mornings at 10:40 A. M.

LA SALLE
Madison-Clark—Op. 7:45
ADVANCE SHOWING! "Dr. Kildare's CRISIS"
Lew Ayres, Lionel Barrymore, Laraine Day
'CHAD HANNA,' Dor. Lamour, Henry Fonda

STUDIO
66 EAST VAN BUREN STREET
11:45 A. M.—Continuous—To Midnight
WHEN GERMANY SURRENDERED
SECRET Government FILM
RUSSIA, GERMANY, ENGLAND, ITALY
France, Austria, Belgium, United States
IT'S EXCLUSIVE! . . . IT'S TRUE

THE NEWS REEL THEATER
TELENEWS
STATE & RANDOLPH • STATE 2321
1 HR. PROGRAM NEWS & SHORTS
ALL NEW SHOW TODAY AT 5 P. M.
ACTION FILMS U. S. Strike Situation
CHICAGO HARVESTER STRIKE!
BETHLEHEM STEEL STRIKE!
New Labor Mediation Board — Latest Films, Aircraft Production — Willkie in Toronto — Halifax Invasion Speech — Fashions, Science Sports.
48 LATE NEWS EVENTS—AND
MARCH OF TIME . . .
INSIDE NAZI FRANCE
"UNCLE SAM . . . THE NON-BELLIGERENT"

LAST 4 DAYS
RKO PALACE
RANDOLPH AT LA SALLE
30c 40c 60c
1940 Academy Award Winners
CAROLE LOMBARD
ROBERT MONTGOMERY
in RKO-Radio's "Mr. & Mrs. Smith"
GINGER ROGERS
JAMES STEWART
in RKO-Radio's "VIVACIOUS LADY"

World PLAYHOUSE 410 S. Mich. Av.
Cont. 11:15 A. M. to Midnight—35c to 6:30 P. M.
—Last Times Today—
CHEVALIER "PERSONAL COLUMN"
Starts Tomorrow REX Chicago Premiere
HARRISON
Dashing Star of "NIGHT TRAIN"
Returns in His Latest Achievement
"Missing Ten Days"

CLARK "SANTA FE TRAIL"
ERROL FLYNN OLIVIA DE HAVILLAND RAYMOND MASSEY
"DANCING ON A DIME"

WOODS
Randolph at Dearborn Street
7:45 A. M. Continuous 2 A. M.
Dorothy Lamour, Henry Fonda, "CHAD HANNA"
Errol FLYNN, Olivia De HAVILLAND, Raymond MASSEY, "SANTA FE TRAIL" and Late News

MONROE
"FACE BEHIND THE MASK"
Peter Lorre Mystery Thriller
DARING! RISQUE! ADULT!
"Secrets of a Model"

[ADVERTISMENT]

MOVIE PREVIEWS . . . On Shipboard Location with Henry Fonda

[ADVERTISMENT]

SERVE DELICIOUS, BUTTERED HOT CROSS BUNS

THIS IS THE HOT CROSS BUN SEASON!
Now is the time to step-up your family's appetites with fresh, tempting, generously Buttered Hot Cross Buns. Remember...food is always at its very best when served with butter!
IT'S BETTER WITH BUTTER
IT'S Better WITH Butter!
American Dairy Association

Pinehurst Now in High Favor of Chicagoans

[Continued from page 23, column 3.]

Mrs. Kenly to open her home in Manchester, Mass.

Miss Nancy Leigh Bowes and C. Maxwell Dering Jr. and his brother, Philip R. Dering, are enjoying a visit in Miami Beach with the young men's father, C. Maxwell Dering, and Mrs. Dering, at their lovely home in Pine Tree drive.

Numerous parties are being given for Mr. and Mrs. Owen Barton Jones of Lake Forest during their stay at the Fort Montagu Beach hotel in Nassau. The Joneses are accompanied by their children, David Owen and Barbara Barton Jones. Mrs. Jones lived in Nassau when she was Miss Barbara Burns.

Adelaide Chatfield Taylor Being Married Today.

The wedding of Miss Adelaide Chatfield Taylor, elder daughter of Mr. and Mrs. Wayne Chatfield Taylor of Washington, formerly of Lake Forest, and John Marshall Kernochan, son of Mr. and Mrs. Marshall R. Kernochan of Tuxedo Park and New York, is taking place today. The service will be read at 11:30 o'clock this morning in old Bruton parish church at Williamsburg, Va., with a breakfast and reception following at York hall, the Taylors' home in Yorktown. Miss Rose Chatfield Taylor will attend her sister and Mr. Kernochan will be his son's best man.

The engagement of Miss Mary Leigh Call to David Guy Asherman is of interest to Chicagoans since her uncles, Robert Bradish and Walter T. Bradish, make their homes here. Miss Call, the daughter of the S. Leigh Calls of Springfield, Ill., and "Kemah," Ogunquit, Me., has been spending the winter in New York with her aunt, Miss Ethelwyn Bradish. Mr. Asherman is the son of Mrs. Edward H. Asherman of New York and "River Rock," Ogunquit, and the late Mr. Asherman.

Looking at Hollywood

by John Chapman

Hollywood, Cal., March 27.—Jimmy Stewart, Hollywood's Average American Boy, is getting used to the army more quickly than the army is becoming accustomed to him. At the induction camp he was just one of the gang—a company which included a Japanese, a German, and a colored man—and he got stuck with K. P. duty his second morning in camp, but the officers stood around to gaze at him and looked as tho they'd like to ask for autographs.

Here are random notes on Jimmy's first days as a soldier:

When he joined other draftees for the trip down Santa Monica boulevard to headquarters in Los Angeles he rode on a street car for the first time in 20 years. . . . He is making arrangements to sell his plane, but will keep his roadster on the chance he may be able to use it when he gets his permanent camp assignment. . . . The first day in the army was the tough one because of all the fotogs and reporters. Those first pictures of him in uniform weren't really in uniform. He borrowed somebody's jacket and put it on over his street pants. . . . He had a hangover the morning after he won the academy award, but not on the morning he joined the army. The night before, he left Franchot Tone's farewell party at 10 o'clock and got a good night's sleep. Few of the other celebrants did. . . . When he got down to Fort McArthur a cameraman wanted him to aim a rifle right into the lens, but he wouldn't do it.

His second day—the first full day in camp—was a routine of inoculations, filling out classification papers and listening to health lectures. . . . Third day he was routed out at 5:30 by the kind of sergeant you always read about and see in the movies—a veteran of 30 years' service; and by the time the day was over Jimmy had lost that famous Stewart slouch—and, my golly, that brings up a punt: What will a year as a soldier do to his acting technique? Can you imagine an erect, brisk, assured Stewart making bashful love?

After a three hour bout with the manual of arms Jimmy and his company got a recreation period and Jimmy chose volley ball, which is a cinch for him because he's so tall. This was when all the officers gathered round to watch him. It was here that his first Hollywood visitors, including Billy Grady, came to see him. Jimmy left the game and walked over. "Jimmy!" called a pal, sticking out his hand. Stewart ignored the paw and whipped up a stiff salute, because there was an officer in the group. Then he growled sotto voce at Grady, "No cracks!"

The new soldier has rejected offers to write for a newspaper syndicate and to do broadcasts, and won't make more than his wage in the army. He was upset at an erroneous trade paper report that Metro was carrying him along with $1,000 a week. . . . His dungarees are five inches too short. . . . His transfer to aviation was unusually quick. . . . His parents and two sisters will pay him a visit when he's in permanent camp. His father was a captain in the AEF. . . . He drew a leave Sunday night—so he and a fellow draftee, a projectionist from Metro, went to town to a movie!

You should have seen the baffled look on the faces of those two lovers, Cary Grant and Barbara Hutton. They went to Chasen's the other day, thinking it would be a nice, quiet spot for a nice quiet lunch, and ran smack into 20 newspaper men and studio publicity guys. Their retreat was graceful but quick.

Lecturer to Discuss Educating Handicapped

Dr. Abraham Levinson, assistant professor of pediatrics at Northwestern university, will speak on "The State Program for Supervision and Education of Educable Mentally Handicapped Children" before the Woman's City club at 2 o'clock today at its headquarters, 410 South Michigan avenue. Dr. Levinson is a member of the committee which has prepared senate bill No. 20, creating a commission for educable mentally handicapped children. Dr. Helen Koch, president of the Illinois Society of Consulting Psychologists, will discuss "Certification Bill for Psychologists" at the current events class preceding Dr. Levinson's talk.

AMUSEMENTS.

BLACKSTONE 2ND YEAR
MAT. TOMORROW—$1.10-$2.20
Oscar Serlin Presents Clarence Day's
Life With Father
Made into "THE PERFECT COMEDY"
By Howard Lindsay & Russel Crouse
with
Lillian Gish & Percy Waram
Evenings at 8:30—$1.10 to $2.75; Pop. Mat. Wednesday, 2:30—55c to $2.20
300 GOOD SEATS AT EVERY PERFORMANCE $1.10

CIVIC OPERA HOUSE Tomorrow at 8:30
ONLY APPEARANCE!
NELSON EDDY
TICKETS ON SALE AT BOX OFFICE & MARSHALL FIELD & CO.

AMUSEMENTS.

PERSONAL APPEARANCE
Father James R. Keane, O. S. M.
WORLD PREMIERE
"The ETERNAL GIFT"
10-REEL SOUND MOVIE OF CATHOLIC SOLEMN MASS
also RADIO and STAGE STARS BOTH NITES
CIVIC OPERA HOUSE
March 31 - April 1 -- 8:30 p. m.
Rt. Rev. Msgr. FULTON J. SHEEN, Narrator
Produced under supervision of Perpetual Novena in honor of Our Sorrowful Mother with full approval of Most Rev. Samuel A. Stritch, D. D., Archbishop of Chicago.
TICKETS—$3.30, $2.20, $1.10
Novena Office, 302 S. Albany; Thos. More Book Shop, 22 W. Monroe; Civic Opera House.

LAST TWO WEEKS!
NEW COMPLETELY NEW SHOW ORIGINAL N. Y. CAST
Pins & Needles
Studebaker-40c to $1 Weekday Eves. & Sat. Mats.

ORCHESTRA HALL SUNDAY AFT. at 3:30
Henry E. Voegeli announces Recital by
MILSTEIN
TICKETS: $2.20, $1.65, $1.10, 55c

AMUSEMENTS.

Opens Today 6 P. M.
15 ANNUAL CHICAGO
Flower Show
Presented by the GARDEN CLUB OF ILLINOIS
MARCH 28 TO APRIL 5
—AT—
NAVY PIER
Flower Arrangement Lectures By Prominent Speakers
Monday Thru Friday at 3 P. M. in Tea Room
Harding's Restaurant, East End of Show
Street Car to Entrance—Free Parking
ADULTS 75c—CHILDREN 35c

GRAND OPERA HOUSE BEG. APR. 6
SEATS NOW ON SALE
ARSENIC and OLD LACE
Laura Hope Crews Erich Von Stroheim
PRICES: Eves. Ex. Sun., $1.10-2.75 Wed.-Sat. Mats., 55c-$2.20

ORCHESTRA HALL ONLY TIME Extra! TONIGHT AT 8:15
Burton Holmes
WILL PRESENT—IN PERSON—With Color & Motion Pictures a TIMELY TRAVELOGUE
"The England We Knew"
TICKETS: $1.10, 85c, 45c, Incl. Tax

CIVIC OPERA HOUSE Thurs., Apr. 3—8:30
UNIVERSITY OF ILLINOIS BAND
IN CONCERT—All Seats Res'v'd—50c-75c-$1-$1.50, at Opera House Box Office, Marshall Field's, Lyon & Healy, North Shore Hotel, Evanston; Palmer Florist, Oak Park.

AMUSEMENTS.

SELWYN MATINEE TOMORROW
SEE MY LAWYER
One Whole Year on Broadway
Eves., $1.10-$2.75; Sat. Mat., 55c-$2.20

SELWYN Opens Sun. Nite, Mar. 30
Fresh from brilliant New York run
ED WYNN
IN HIS NEW MUSICAL REVUE
BOYS & GIRLS TOGETHER
JANE PICKENS DAVE APOLLON GEORGES & JALNA
Seats Now! Eves., Incl. Sun., 1.10 to 3.30. Sat. Mat., 1.10-2.75

My Sister Eileen
"Completely delightful."—Tribune.
"Enormously funny."—Herald-Am.
"A carnival of hilarity."—Times.
HARRIS MATINEE TOMORROW Selling 8 Weeks Ahead
Nightly Incl. Sunday, $1.10-$2.75; Wed. Mat., 55c-$1.65; Sat. Mat., 55c-$2.20
MAIL ORDERS FILLED PROMPTLY

ERLANGER LAST 14 TIMES Tonight 8:30
Matinees Tomorrow & Sunday, 55c to $1.10
ORSON WELLES Said Last Night
DANTE
"Is More than a Superb Performer; He Is a Real Magician Marvelous."
SIM—SALA—BIM
Nights 55c to $2.20. 350 Orch. Seats, $1.65

DOG SHOW
International Kennel Club of Chicago
40TH ANNUAL ALL BREED SHOW
INTERNATIONAL AMPHITHEATRE
42nd and Halsted Streets
TOMORROW AND SUNDAY
OPEN FROM 10 A. M. TO 11 P. M.
General Admission 99 Cents; Children 12 and under 50 Cents (Including Tax)
Ample Free Parking 8,000 Free Seats

MOTION PICTURES DOWNTOWN

Tomorrow 8:45 a. m.
UP TO HIS EARS IN FUN AND TROUBLE!

Mickey Rooney . . . America's No. 1 entertainer . . . at his funniest! He's buying silk stockings for a new girl . . . and is Polly jealous! The Hardy family's best!
"ANDY HARDY'S PRIVATE SECRETARY"
MICKEY ROONEY
LEWIS STONE
IAN HUNTER
FAY HOLDEN
ANN RUTHERFORD
and his new heart-throb
KATHRYN GRAYSON
UNITED ARTISTS

MOTION PICTURES DOWNTOWN

ROOSEVELT
TOMORROW—8:45 a.m.
WARNING! Faint Hearts Beware! NO CHILDREN ADMITTED!
TRIPLE-SHOCK
TRIPLE-TERROR
TRIPLE-HORROR SHOW!
SHOCK #1 . . Women are his victims . . he loves . . then kills!
The MAD DOCTOR
Basil RATHBONE
ELLEN DREW
JOHN HOWARD
SHOCK #2 Blood-crazed beast with human brain! Spreads TERROR!
"The MONSTER and the GIRL"
PAUL LUKAS
Ellen DREW
SHOCK #3 YOU'LL SHRIEK as icy fingers reach for your throat!
"THIRD DIMENSION MURDER"
HORRIFYING! NEW!

MOTION PICTURES NORTH

BALABAN & KATZ WONDER THEATERS

UPTOWN
2 SMASH SOCK-CESSES!
"WESTERN UNION" BY ZANE GREY
IN COLOR Robert Young Randolph Scott Dean Jagger Virginia Gilmore
plus "HIGH SIERRA"
Ida Lupino • Humphrey Bogart
Alan Curtis • Joan Leslie
Henry Hull • Henry Travers

GRANADA Sheridan & Devon Today—Show Starts 2:00
Fred MacMURRAY, Madeleine CARROLL, And New 'Finds'—Stirling Hayden, Carolyn Lee
"VIRGINIA" In Glorious TECHNICOLOR!
Plus Laff Parade! They're Wacky in Khaki! Abbott & Costello Andrews Sisters in "BUCK PRIVATES"

RIVIERA Brdway.-Lawrence—Today The Year's Prize Show!
Academy Award Winner—JAMES STEWART, KATHARINE HEPBURN and CARY GRANT
PHILADELPHIA STORY
Plus ADVENTURE Saga of the Savage West! Fearless, fast-shooting men! Valiant Women!
"DOOMED CARAVAN"
With the great western star WILLIAM BOYD

CENTURY Century Opens 1:15
NORTOWN Nortown Opens 1:15
NORSHORE Show Starts 1:30
BELMONT Lincoln-Ashland
Double Thrill-show! ROBERT TAYLOR RUTH HUSSEY WALTER PIDGEON 'Flight Command' Plus JOAN BENNETT LOUIS HAYWARD "THE SON OF MONTE CRISTO"
BELMONT EXTRA: VARIETY HOUR Treat

PANTHEON 5 Hits! Aldrich Family, J'k Cooper, 'Life with Henry' Geo. Sanders, "The Saint in Palm Springs" Added! 'International Forum' Dorothy Thompson March of Time, "Americans All" Latest News

LAKESIDE Clark Gable, Hedy Lamarr, "COMRADE X" Plus Sabu, 'THIEF OF BAGDAD' Technicolor Hit

COVENT 2653 N. Clark
CINE' 2516 Devon
Year's Sensation "NIGHT TRAIN" Plus Virginia Bruce 'Invisible Woman'

HOWARD 5 Unit Show! Lew Ayres, "DR. KILDARE'S CRISIS" Dick Arlen, 'Lucky Devils' Our Gang, Novelties

• JULIAN 918 Belm.-15c 5:30-6:30-20c Aft. ROY ROGERS in "SHINE ON HARVEST MOON" plus Andy Clyde, 'Big-Boy' Williams, Noah Berry Jr., "Bad Lands" Donald Duck, Our Gang, Mother Goose Color Cartoon

• SHERIDAN 4036 Sher.—Dorothy Thompson "INTERNATIONAL FORUM" MELVYN DOUGLAS, ROSALIND RUSSELL, "THIS THING CALLED LOVE" CLAUDE RAINS "FOUR MOTHERS" LANE SISTERS With Jeffrey Lynn, Frank McHugh, Dick Foran

• VOGUE 3812 Broadway
• N. CENTER 4031 Lincoln Ave.
LEW AYRES | LIONEL BARRYMORE "DR. KILDARE'S CRISIS" PETER LORRE "THE FACE BEHIND THE MASK"

• MODE 3912 Sheridan Rd.
• DAVIS 4614 Lincoln Ave.
The HIT SENSATION OF 1941! "NIGHT TRAIN" JOHN BARRYMORE | VIRGINIA BRUCE "INVISIBLE WOMAN"

• BIOGRAPH 2433 Lincoln—STEMWARE! 1941's Hit! "NIGHT TRAIN" J. Barrymore, Virg. Bruce, "INVISIBLE WOMAN"

• 400 6746 Sheridan 15c 1:30 6:30 20c After 6:30 Full Price ANN SHERIDAN, "NAUGHTY, BUT NICE" Mel. Douglas, Barbara Stanwyck, "Annie Oakley"

• DEVON 6225 B'DWY 5 BIG HITS! Dorothy Lamour, Henry Fonda, "CHAD HANNA" Errol Flynn, Oliv. DeHavilland, "Santa Fe Trail" Our Gang Comedy, Color Cartoon and Late News

• BUCK'M 3319 N. Clark—Henry Fonda D. Lamour, "CHAD HANNA" Errol Flynn, Oliv. DeHavilland, "Santa Fe Trail"

• ARGMORE 1040 Argyle. 15c 1:30-6:30 GIANT WESTERN Show! 'ARIZONA,' JEAN ARTHUR, WILLIAM HOLDEN GENE AUTRY, ANN MILLER, 'MELODY RANCH' 3 STOOGES—Color Cartoon—Community Sing

• VIC Sheffield-Belmont—ENAMELWARE! 1941's Sensational Hit! "NIGHT TRAIN" J. Barrymore, Virg. Bruce, "INVISIBLE WOMAN"

MOTION PICTURES SOUTH

WARNER BROS. THEATRES
For Picture Times Phone Triangle 1800

AVALON 79TH-STONY FREE PARKING
PEAK OF ALL SCREEN THRILLS!
HUMPHREY BOGART "HIGH SIERRA" IDA LUPINO
PLUS
CARROLL - MacMURRAY "VIRGINIA" IN GORGEOUS TECHNICOLOR

CAPITOL
Today for 1 Week—Open at 1:30
Academy Winner—JAMES STEWART Katharine Hepburn—Cary Grant
'PHILADELPHIA STORY'
Aldrich Family—Jackie Cooper
"LIFE WITH HENRY"

STRATFORD 63rd-Hals.—Ann Sheridan, "HONEYMOON for Three" GINGER ROGERS as "KITTY FOYLE" Sat. & Sun.—On the Stage—In Person! "GAY 90's REVUE' with 40 People in the Cast

BEVERLY 95th-Ashland—Free Parking Lionel Barrymore and Lew AYRES in "DR. KILDARE'S CRISIS"

JEFFERY Free Parking
RHODES Free Parking
OGDEN 63rd-Ashland
Lew Ayres and Lionel Barrymore "DR. KILDARE'S CRISIS" Grace MacDonald "DANCING ON A DIME"

GROVE E. Flynn, "SANTA FE TRAIL" Dorothy Lamour, "CHAD HANNA"

HIGHLAND 79th-Ashland—Free Parking "DANCING ON A DIME" ERROL FLYNN in "SANTA FE TRAIL"

COSMO 79th-Halsted—John Carroll, Ann Sothern, "CONGO MAISIE" Spencer Tracy in "NORTHWEST PASSAGE"

SHORE Surprise Hit! "NIGHT TRAIN" Sabu, "THIEF OF BAGDAD"

FROLIC Surprise Hit, "NIGHT TRAIN" Plus "INVISIBLE WOMAN"

OAKLAND "THE INVISIBLE WOMAN" Thriller "I'M STILL ALIVE"

HAMILTON C. Gable, "COMRADE X" Sabu, "THIEF of BAGDAD"

"MET" Errol Flynn, "SANTA FE TRAIL" and "FACE BEHIND THE MASK"

BALABAN & KATZ WONDER THEATERS

TIVOLI 63rd at COTTAGE GROVE Open 1:00
2 SMASH SOCK-CESSES!
"WESTERN UNION" BY ZANE GREY
IN COLOR Robert Young Randolph Scott Dean Jagger Virginia Gilmore
It's New! It's Thrilling! 'The TRIAL of MARY DUGAN' Based on the Play by Bayard Veiller
ROBERT YOUNG LARAINE DAY

SOUTHTOWN 63rd ST. EAST of HALSTED Open 1:30 FREE PARKING ON PREMISES
IN GLORIOUS TECHNICOLOR MADELEINE CARROLL - FRED MacMURRAY "VIRGINIA" STIRLING HAYDEN CAROLYN LEE
plus LAUGHS ON PARADE! ABBOTT & COSTELLO The ANDREWS SISTERS "BUCK PRIVATES"

TOWER Robert TAYLOR, Ruth Hussey, Walter Pidgeon, Red Skelton In Air Thriller "FLIGHT COMMAND" Plus LOUIS HAYWARD, JOAN BENNETT, "S-O-N O-F M-O-N-T-E C-R-I-S-T-O" Extra! Dorothy Thompson, 'International Forum'

MARYLAND Lew Ayres, L. Barrymore, 'DR. KILDARE'S CRISIS' Plus Melody Hit "DANCING ON A DIME"

REGAL Louis Hayward, Joan Bennett, "SON OF MONTE CRISTO" Plus Ann Sothern, Lew Ayres in Comedy Sensation! "MAISIE WAS A LADY"

MARQUETTE 63rd & Kedzie—Virg. Bruce "INVISIBLE WOMAN" SABU, Conrad Veidt, "THIEF OF BAGDAD"

PARK 3955 S. Parkway "CASE OF THE BLACK PARROT" Lloyd Nolan, "Michael Shayne Detective"

LEX 1162 E. 63rd—PUSH BACK SEATS Rex Harrison, "Night Train" Plus J. Barrymore, V. Bruce, "Invisible Woman"

HIGHWAY 63rd & Western—Virginia Bruce "INVISIBLE WOMAN" SABU, Conrad Veidt, "THIEF OF BAGDAD"

RAMOVA 35th & Halsted—Lew Ayres "DR. KILDARE'S CRISIS" Errol Flynn, Olivia De Havilland, "Santa Fe Trail"

ARK 3 Hits—Ann Sheridan, "Behold My Wife" "HOLLYWOOD CAVALCADE," Don Ameche Alice Faye, "FAMILY NEXT DOOR," H. Herbert

MOTION PICTURES DOWNTOWN

TODAY—10 a.m. CHICAGO BALABAN & KATZ STATE NR. RANDOLPH 35c to 1 p.m. (plus tax)
A GRAND 'N' GLORIOUS SHOW . . . that tops the world for laughs and music!
WATCH EVE GET HIM!
The VEX PICTURE OF THE YEAR!
The amorous adventures of a (gl) amorous adventuress . . and a timid he-man fresh from a year in the jungles!
WATCH EVE UPSET HIM!
BARBARA STANWYCK • HENRY FONDA "THE LADY EVE"
Paramount's luscious romantic riot
WATCH EVE PET HIM!
Academy Winner PRESTON STURGES' 3rd straight hit—his best!
In Person Screen's romantic idol ALLAN JONES singing, entertaining . . winning your heart!
MOKE & POKE LYNN GARDNER TERRY ALLEN
In Person The Boogie-Woogie Man WILL BRADLEY and his ORCHESTRA with Ray McKinley that livin' drummer man
BRADLEY BOOGIE-WOOGIE TRIO

Op. 8:45 a.m. Pr. Ch. 1 & 6:30 GARRICK RANDOLPH NR. CLARK
HARK! HARK! THE MARX— Keep Chicago in an Uproar and the woolly west and the wimmin' wilder 'n ever for a 2nd LOOP WEEK!
BUCK GROUCHO, BUCK CHICO, BUCK HARPO
MARX Bros. "GO WEST"
MGM's cyclone of romance
Diana Lewis • John Caroll

MOTION PICTURES DOWNTOWN

BALABAN & KATZ WONDER THEATERS

STATE LAKE 25c 10 to 6:30 40c to close (Plus U. S. Tax)
DOUBLE-HEADER STAGE Sensation plus THE SCREEN'S GRAND NEW ROMANCE COMBINATION!
WORLD'S MASTER MAGICIAN In Person BLACKSTONE
And His Roadshow of 1001 Wonders!
2 Carloads of Mysteries • 30 Cast
ALL NEW! ALL DIFFERENT!
See: Enchanted Garden
Girls from Nowhere
Vanishing Horse
Floating Princess
Chinese Fantasy
And Many More Thrills
Extra! FAMOUS HINDU ROPE TRICK! Solved at Last!
plus Gala Pan-American Revue CIRO RIMAC and his original RHUMBA CONGA BAND Singers! Dancers! Native Mardi Gras!
with Brazilian Bombshell ALZIRA CAMARGO
RADCLIFF & ROGERS
CHINITA
ESTRELLITA PENA
CHARLEY BOY
See the new dance rage 'THE SAMBA'
Screen FIRST LOOP SHOWING
MAN-WISE BLONDE BONFIRE CRASHES SOCIETY . . FINDS RED BLOODED ROMANCE IN BLUE BLOODED ARMS!
"Maisie" ANN SOTHERN vs. "Young Dr. Kildare" LEW AYRES
"MAISIE WAS A LADY"
Maureen O'Sullivan

UNITED ARTISTS
Op. 8:45, Pr. Chg. 1 & 6:30
LAST DAY!
Richard A. Rowland presents
CHEERS FOR MISS BISHOP
MARTHA SCOTT • WILLIAM GARGAN

ROOSEVELT
LAST DAY!
GONE WITH THE WIND

WEST

BALABAN & KATZ WONDER THEATERS

MARBRO MADISON NR. CRAWFORD Open 1:30
2 SMASH SOCK-CESSES!
"WESTERN UNION" BY ZANE GREY
IN COLOR Robert Young Randolph Scott Dean Jagger Virginia Gilmore
plus "HIGH SIERRA"
Ida Lupino • Humphrey Bogart
Alan Curtis • Joan Leslie
Henry Hull • Henry Travers

PARADISE CRAWFORD Near WASHINGTON Open 1:30 P. M.
ROBERT TAYLOR "FLIGHT COMMAND" RUTH HUSSEY - WALTER PIDGEON plus "The SON OF MONTE CRISTO" LOUIS HAYWARD JOAN BENNETT

Cent. Pk. Richard Arlen, Andy Devine, "LUCKY DEVILS" Plus Miracle Musical, "DANCING ON A DIME"

All 3 Theaters! SENATE MANOR STATE
Lew Ayres, Lionel Barrymore "DR. KILDARE'S CRISIS" Plus Youth on Rampage! "DANCING ON A DIME"

• AMERICAN 8 N. Ashland—Edgar Kennedy "TRAILER TRAGEDY" Plus PETER LORRE, "FACE BEHIND THE MASK" Dick ARLEN, Andy DEVINE, "LUCKY DEVILS"

• B'DY STRAND 1641 Roos. Buck JONES "WHITE EAGLE" Plus LEW AYRES, "DR. KILDARE'S CRISIS" and Henry FONDA, Dorothy LAMOUR, 'CHAD HANNA' TODAY'S GIFT LARGE SAUCEPAN WITH HANDLE Free to Ladies with Eve. Tickets (Mat. or Eve.)

• JOY 1611 W. Roosevelt 15c 1:30 6:30 20c After 6:30 Full Price JEAN ARTHUR, WILLIAM HOLDEN, "ARIZONA" DON "RED" BARRY in "THE TULSA KID" Plus ANDY CLYDE and DONALD DUCK COMEDIES

• CRAWFORD 19 S. Craw.—Virginia Bruce Barrymore, 'Invisible Woman' "HELL'S ANGELS"—See the R. A. F. in ACTION!

• BYRD Cicero & Madison—Virginia Bruce J. Barrymore, 'INVISIBLE WOMAN' Plus JACK LONDON'S "SIGN OF THE WOLF"

WEST END 121 N. Cicero 15c 1:30 6:30 20c After 6:30 Vic. McLaglen, Chester Morris, "PACIFIC LINER" PRESTON FOSTER, "SUBMARINE PATROL" BUCK JONES, "THE WHITE EAGLE" Plus "MARINE CIRCUS" in Color and Donald Duck

IMPERIAL 15c, 12:30 to 6:30—Eve. 20c "In Old Santa Fe," Gene Autry, Ken Maynard, "LI'L ABNER" from AL CAPP'S COMIC STRIP & "DR. SATAN"

MADLIN 15c 12:30 to 6:30 P.M. 20c TO CLOSE FULL PRICE 1916 W. Madison St. —3 Feats.—Ladies' Gift Nite East Side Kids in "FLYING WILD"—"Where Did You Get That Girl"—"Wyoming Wildcat"

4 STAR 15c to 6:30—3 FEATURES Robt. Armstrong, "KING KONG" "Leopard Man of Africa" & "Marines Are Coming"

MARSHALL SQ. 2875 W. Cermak Road "Dancing on a Dime" H. Fonda, Dorothy Lamour, "Chad Hanna"

NORTH

CINEMA CHICAGO at MICHIGAN review 7:40-9:35 feature 6:30 8:25-10:20
a beautiful romantic story directed with delicacy, restraint and poetic imagination
LESLIE HOWARD—INGRID BERGMAN
"Intermezzo"

The Esquire
In His Latest Mystery
"THE SAINT IN PALM SPRINGS"
GEORGE SANDERS, WENDY BARRIE
And THE ESQUIRE HOUR
Feature at 2:00, 3:43, 5:26, 7:09, 8:52, 10:35

ADELPHI 2 to 6:30 15c after 6:30 22c plus 3c tax L. Nolan M. Weaver "Michael Shayne, Private Detective" "GALLANT SONS" J. Cooper B. Granville News, Donald Duck and Information, Please 'Bolero' Soup & Salad (2 Pcs.) with Eve. Ad. & 10c

LITTLE GERMAN 2153 Lincoln Ave. Continuous 6 P. M. FIRST EXCLUSIVE SHOWING! "EIN VOLK IM KRIEGE" (Behind the Curtain of Germany's War Machine) Also "SPRECHEN SIE DEUTSCH, Mademoiselle?" with English Dialogue Titles

RIDGE Devon at Clark—15c to 6:30 Virg. Bruce, "INVISIBLE WOMAN" SENSATIONAL HIT OF 1941 "NIGHT TRAIN" TWO TONE OVENWARE TO LADIES

WINDSOR 1225 N. Clark—Open 1:30 "Dancing on a Dime" & Henry Fonda, Dorothy Lamour, 'Chad Hanna' Thrilling Circus Story in Technicolor

BRYN MAWR Open 1—15c to 6:30—Virginia Bruce, "INVISIBLE WOMAN" SENSATIONAL HIT OF 1941 "NIGHT TRAIN"

DE LUXE 1141 WILSON AVE.—Virg. Bruce, "INVISIBLE WOMAN" SENSATIONAL PICTURE OF 1941 "NIGHT TRAIN"

PLAZA 308 W. North Ave.—Lloyd Nolan 'MICHAEL SHAYNE, DETECTIVE' Newspaper Comic Hit—"LITTLE ABNER"

GOLD COAST Clark at North Av.—Always 15c KAY KYSER in "YOU'LL FIND OUT"

COED Alice Faye "TIN PAN ALLEY" Morse "L" Also W. C. Fields, "Bank Dick"

LINCOLN 3164, Lincoln—Mat. 15c—Eve. 20c J. Cooper, "GALLANT SONS" Lloyd Nolan, "Michael Shayne, Detective"

CALO 5400 N. Clark Street—Open 1:30 Walter Pidgeon, "SKY MURDER" Kent Taylor, "I'M STILL ALIVE"

SOUTH

PICCADILLY 51st AND BLACKSTONE
ROBERT TAYLOR | RUTH HUSSEY | WALTER PIDGEON
"FLIGHT COMMAND"
LANE SISTERS | GALE PAGE | CLAUDE RAINS
"FOUR MOTHERS"
Scoop! International Forum with Dorothy Thompson

ATLANTIC Fonda-Lamour, "Chad Hanna" Arlen-Devine, "Lucky Devils"
MIDWEST Peter Lorre, 'Face Behind the Mask' Arlen-Devine, 'LUCKY DEVILS'
PEOPLES 2—FEATURES—2 ALL SEATS 10c UNTIL 6:30
HARPER 15c 1:30-6:30 "Night Train" "Invisible Woman"
HYDE PARK 15c ALL EVE. KAY KYSER 'You'll Find Out'
SHAKESPEARE 10c ALL EVE. HORROR SHOW!
PIX 15c 6:00 6:30 "Dance, Girl, Dance" "MELODY RANCH"

MICHIGAN 110 E. Garfield—Enamelware! 'CASE OF THE BLACK PARROT' RALPH COOPER, "AM I GUILTY?" Plus "MR. SMITH GOES GHOST"—Colored Cast

JACKSON PK. THRILL SENSATION "NIGHT TRAIN" Wm. (Cassidy) Boyd, "3 Men From Texas"

KEN 47th-Kimbark—KEN, 6000—Free Parking 15c, 6-6:30—"Phantom Submarine" C. Grant, M. Scott, "Howards of Virginia"

COLONY 59th & Kedzie—Lew Ayres "DR. KILDARE'S CRISIS" H. Fonda, Dorothy Lamour, 'CHAD HANNA'

COMMERCIAL 9150 Com'l—Op. 9:30—20c Lew Ayres in "Dr. Kildare's Crisis" and "Dancing on a Dime"

RAY 3 Hits—Foo Him—Boo Him—Shoo Him "Villain Still Pursued Her," "Misbehaving Husbands," Mel. Douglas, "Amazing Mr. Williams"

SUN 7219 S. Went.—"Hit Parade of 1941" Rosemary Lane, "Always a Bride" Ellen Drew, "Texas Rangers Ride Again"

KIMBARK 6240 Kimbark—Mat. 15c to 6:30 Jean Arthur, "ARIZONA" J. Benny, "Love Thy Neighbor" & Cartoon

NORTHWEST

TIFFIN NORTH AVE. at KARLOV Free Parking—LARAINE DAY LEW AYRES 'DR. KILDARE'S CRISIS' JOHN LITEL in "FATHER'S SON"

ALAMO 3639 CHICAGO AVE. Ladies' Gift Night—LEW AYRES LARAINE DAY, "DR. KILDARE'S CRISIS" Plus JOHN LITEL in "FATHER'S SON"

MILFORD 3311 N. Pulaski Rd. 15c 5 to 6:30 20c After 6:30 Alice Faye, "Tin Pan Alley" & "Gallant Sons"

ADMIRAL 15c 1:30 to 6:30—"White Eagle" "Case of the Black Parrot" H. Parrish, "Where Did You Get That Girl?"

PORTAGE 4050 Milw.—Op. 1:30—Free Parking "THIEF OF BAGDAD" Color Hit Clark Gable, Hedy Lamarr, "COMRADE X"

METRO MISCHA AUER, "MARGIE" A. Neagle "QUEEN of DESTINY" To the Ladies—Dinnerware with Eve. Adm.

NORTHWEST

BALABAN & KATZ WONDER THEATERS

HARDING Milw.-Sawyer—Op. 1:30 Extra—Donald Duck Here's Your PERFECT Combination! Fred MacMURRAY, Madeleine CARROLL Stirling Hayden — Carolyn Lee — IN COLOR "VIRGINIA" —PLUS— It's Rocking the Town with Merriment Abbott and Costello—Andrew Sisters They're Wacky in Khaki in the Laff Parade "BUCK PRIVATES"

GATEWAY Free Parking
CONGRESS Free Parking
ROBERT TAYLOR 'FLIGHT COMMAND' Plus Joan Bennett Louis Hayward "SON OF MONTE CRISTO"

TERMINAL 5 Units—Peter Lorre in "FACE Behind the MASK" 'Dancing on a Dime,' March Time, Cartoon News

CRYSTAL 2705 W. North
BILTMORE Division nr. Damen
3 Features! Chilling Horror Hit! "FACE BEHIND THE MASK" Lew Ayres, Barrymore 'Dr. KILDARE'S Crisis' "Dancing On a Dime"

BELPARK 3231 N. Cicero
Will Rogers 5635 Belmont
Year's Sensation "NIGHT TRAIN" Plus Virginia Bruce 'Invisible Woman'

• EMBASSY 3940 Full.—Jack London's "SIGN OF THE WOLF" J. Barrymore, Virg. Bruce, "INVISIBLE WOMAN" "INFORMATION, PLEASE" ANNA NEAGLE TODAY'S GIFT LARGE SAUCEPAN WITH HANDLE Free to Ladies with Eve. Tickets (Mat. or Eve.)

• IRVING 4003 Irv. COUNT SCREWLOOSE KATZENJAMMER KIDS Plus Humphrey Bogart, "ISLE OF FURY," Dick Foran ANN SHERIDAN, "SHE LOVED A FIREMAN" Plus MICKEY MOUSE and DONALD DUCK

• AVON 3327 Full. 15c 1:30-6:30 20c After 6:30 "HELL'S ANGELS"—See the R. A. F. in ACTION! Burgess Meredith, "SAN FRANCISCO DOCKS"

• CROWN 1607 Division—3 FEATURES Jack London's 'Sign of the Wolf' PETER LORRE, "FACE BEHIND THE MASK" ROY ROGERS, "ROBIN HOOD of the PECOS"

DRAKE 15c 1:30-6:30—B. Jones, 'White Eagle' Kent Taylor, "I'm Still Alive" Virginia Bruce, J. Barrymore, "Invisible Woman"

PATIO 6008 Irving Park—John Litel, "FATHER'S SON" Kent Taylor, "I'M STILL ALIVE"

NORTHWEST

MONT CLARE GRAND AVE AT HARLEM
ROBERT TAYLOR—RUTH HUSSEY "FLIGHT COMMAND" LANE SISTERS—JEFFREY LYNN "FOUR MOTHERS"

LOGAN Milwaukee at Sawyer—OPENS 1:30 John Litel, "FATHER'S SON" Higgins Family in "PETTICOAT POLITICS"

RIVOLI 15c 5 to 6:30 P. M.; 20c After 6:30 OVENWARE to LADIES with 25c ADM. Alice Faye, "Tin Pan Alley" & "Gallant Sons"

• SUBURBAN •

EVANSTON

B&K VARSITY Year's Prize Show! 1st Show 2:00. Academy Winner—JAS. STEWART KATHARINE HEPBURN and CARY GRANT in 'PHILADELPHIA STORY' Plus ALDRICH FAMILY—JACKIE COOPER, "LIFE WITH HENRY"

STADIUM 1700 Central—2 Features STARTS 2 P. M.—SABU CONRAD VEIDT (in Technicolor) "Thief of Bagdad" "COMRADE X" CLARK GABLE HEDY LAMARR

B&K VALENCIA Clark Gable, Hedy Lamarr "COMRADE X" Plus In Technicolor 'THIEF OF BAGDAD' Starring Sabu

GLENCOE

GLENCOE Open 6:00—20c to 6:30 Lloyd Nolan, Marjorie Weaver Michael Shayne, Private Detective Errol Flynn, Olivia De Havilland, "SANTA FE TRAIL"

WILMETTE

WILMETTE Open 1:30—20c to 6:30 In Technicolor "CHAD HANNA" Henry Fonda Linda Darnell "LUCKY DEVILS" Richard Arlen Andy Devine

WINNETKA

COMMUNITY THOS. MITCHELL, JOHN WAYNE, IAN HUNTER in Eugene O'Neil's Sea Story, "Long Voyage Home"

• SUBURBAN •

NO MAN'S LAND

GINGER ROGERS in the ROLE THAT WON HER THE ACADEMY AWARD
KITTY FOYLE
Plus GEO. SANDERS, WENDY BARRIE The SAINT IN PALM SPRINGS
OPEN 5:30 TEATRO 25c to 6:00

HIGHLAND PARK

ALCYON 25c, 6:00 to 6:30 P. M. John Wayne—Frances Dee "A MAN BETRAYED" SPECIAL—Cavalcade of Academy Award Winners

OAK PARK

LAMAR Marion at Lake Street "L" Robt. Taylor, Ruth Hussey, W. Pidgeon "Flight Command," Geo. Sanders, Louis Hayward JOAN BENNETT, "SON OF MONTE CRISTO"

TOWN Roosevelt at Austin Blvd. 15c 5:30 6:30 20c After 6:30 JEAN ARTHUR, WILLIAM HOLDEN, 'ARIZONA' John Wayne, 3 Mesquiteers, 'PALS of the SADDLE'

SOUTHERN 828 S. Oak Pk. 15c 1:30 6:30 20c After 6:30 ANNA NEAGLE in "NO, NO, NANETTE" JEAN ARTHUR, WILLIAM HOLDEN, 'ARIZONA'

LAKE Lake and Marion Sts.—Errol Flynn Olivia De Havilland, "SANTA FE TRAIL" 1941's SENSATIONAL HIT! "NIGHT TRAIN"

AUSTIN

ROCKNE 5825 W. Division—15c to 6:30 20c AFTER—2 FEATURES Alice Faye and Betty Grable, "TIN PAN ALLEY" Lloyd Nolan, "MICHAEL SHAYNE, DETECTIVE"

AUSTIN James Cagney, Pat O'Brien "HERE COMES THE NAVY" Clark Gable, Myrna Loy, "TOO HOT TO HANDLE"

PARK "REBECCA" 20c AFTER 6:30 N. Eddy, J. MacDonald, "BITTERSWEET"

SYMPHONY Mat. Daily—Virginia Bruce "THE INVISIBLE WOMAN" 1941's Most Sensational Hit! 'NIGHT TRAIN'

IRIS 15c 5:45. 3 Hits—RAF Action! 'Hell's Angels' to 6:30 'Flying Wild' with Dead End Kids & "3 MEN FROM TEXAS" with Hopalong Cassidy

PLAISANCE "Case of the Black Parrot" "Michael Shayne, Detective" with L. Nolan, 'Cavalcade of Academy Award Winners'

MAYWOOD

LIDO
Robert Taylor Ruth Hussey "FLIGHT COMMAND"
Lane Sisters Claude Rains "FOUR MOTHERS"

FOREST PARK

FOREST Madison at Des Plaines—Mat. Daily Lew Ayres, Laraine Day "DR. KILDARE'S CRISIS" Andy Devine, Rich. Arlen, 'LUCKY DEVILS'

CICERO

PALACE 3 Hits! W. Lundigan, 'Case of the Black Parrot,' J. Barrymore, Virginia Bruce 'Invisible Woman,' W. Boyd, 'Three Men from Texas'

BERWYN

ROXY MARGARET LOCKWOOD, "NIGHT TRAIN," JOHN BARRYMORE VIRGINIA BRUCE, "INVISIBLE WOMAN"

BERWYN Richard Arlen, Andy Devine in "LUCKY DEVILS" Plus Miracle Musical, "DANCING ON A DIME"

LA GRANGE

LA GRANGE Lew Ayres, Lionel Barrymore, "DR. KILDARE'S CRISIS" Plus Miracle Musical, "DANCING ON A DIME"

ELMWOOD PARK

ELM 7540 GRAND AV.—MARG. LINDSEY "MEET THE WILDCAT" JOHN LITEL in "FATHER'S SON"

ELMHURST

YORK Lew Ayres, Lionel Barrymore "DR. KILDARE'S CRISIS" V. Bruce, C. Ruggles, "INVISIBLE WOMAN"

VILLA PARK

VILLARD 15c, 6 to 6:30—20c After Jackie Cooper, "GALLANT SONS" Jean Arthur, Wm. Holden, "ARIZONA"

LOMBARD

DU PAGE Main and St. Charles Road Rex Harrison, "NIGHT TRAIN" V. Bruce, J. Barrymore, "Invisible Woman"

BRAIN TRUSTERS BACK IN SADDLE; RUN ARMS SHOW

Hopkins Reported Choice as War Aid Chief.

BY JOHN FISHER.

[Chicago Tribune Press Service.]

Washington, D. C., March 27.—With reliable word today that Harry L. Hopkins has been selected to direct aid to Britain under the war dictator act, a survey showed that New Dealers are again riding saddle in the federal government by running the 40 billion dollar armaments show.

Harry L. Hopkins.

That same group of professorial, theoretical brain trusters who ran rampant during the hectic era of NRA dictation, AAA pig killing, and WPA boondoggling, but slipped temporarily when the armaments program first loomed early last year, has gradually climbed back on the pedestal of authority in the White House.

Hopkins At President's Side.

Hopkins, who now is sunning himself on the Presidential yacht Potomac off the Florida coast, along with New Dealers Robert H. Jackson and Harold L. Ickes, is President Roosevelt's choice, according to the inside word, for "lend-lease administrator" and will assume that job shortly after the President returns. Hopkins served recently as Mr. Roosevelt's mobile listening post abroad and is so close a confident to the President that he lives at the White House.

He served briefly as secretary of commerce, an ill-fitting job, but is better remembered for his reputation as the world's greatest spender in pouring 12 billion dollars down the WPA drain and on other relief projects.

Now the President, under the new setup, will turn over to Hopkins the 7 billion dollars just voted by congress for aid to Britain, Greece, China, and possibly Jugo-Slavia.

Watches Signing of Bill.

Hopkins was an interested onlooker today as Mr. Roosevelt signed the appropriation measure aboard his yacht and the President presented Hopkins with the historic pen used in the ceremony, according to dispatches from the scene.

Despite the alleged seriousness of the "emergency" as described by the administration, only two cabinet officers remained in the capital today —Secretary of War Henry L. Stimson and Secretary of Agriculture Claude R. Wickard—while Mr. Roosevelt was away fishing.

According to advance word on the new setup, Hopkins will administer the lend-lease provisions and make major decisions after consultation with the President. A liaison committee, previously appointed by the President, also will carry out purchasing policies determined by the President, after conference with his "war cabinet" consisting of the secretaries of state, war, navy, and treasury.

Created 18 Months Ago.

The liasion committee was established 18 months ago to clear foreign arms purchases in the United States. It consists of Philip Young, assistant to Secretary of the Treasury Henry Morgenthau Jr., Maj. Gen. James H. Burns, executive officer in the office of undersecretary of war, and Rear Admiral Ray Spear, paymaster general of the navy.

Administration of the broader aspects of the rearmament program, covering the domestic program involving more than 32 billion dollars, also has been brought closer to the White House, and subject to the whims of New Deal advisers.

The $1-a-year business men brought into the armaments program are being relegated to back seats. This was forcefully brought home recently when the Office for Emergency Management [OEM]—a one-man agency under the thumb of Mr. Roosevelt—quietly assumed administrative control over the Office of Production Management [OPM], headed by William S. Knudsen, rated tops among the $1-a-year men, and Sidney Hillman, CIO vice president.

OEM Extends Its Control.

The OEM also assumed control over the various other rambling offshoots of the armaments setup, including the division of defense housing coordination, division of state and local coöperation, office for commercial and cultural relations between the American republics, national defense research committee, defense communications board, and the labor, agriculture, price stabilization, transportation, information, and consumer protection divisions of the national defense advisory commission.

In reality, the OEM is William H. McReynolds, who heads the office and is one of the President's administrative assistants. McReynolds appointed under him a division of central administrative services, under the direction of Sydney Sherwood, an unknown, who has been pulled from out of the AAA.

New Dealers admit that OEM has superseded OPM in importance and claim that hereafter all appointments of $1 a year men must clear thru the OEM, and this means that they [the New Dealers] will "run the war." The New Dealers have bitterly resented the prominence of big business leaders, whom they have consistently baited, in the armaments program, and they intend to use their new powers to offset what they allege are "business politics" in the OPM.

Rescuing Worker

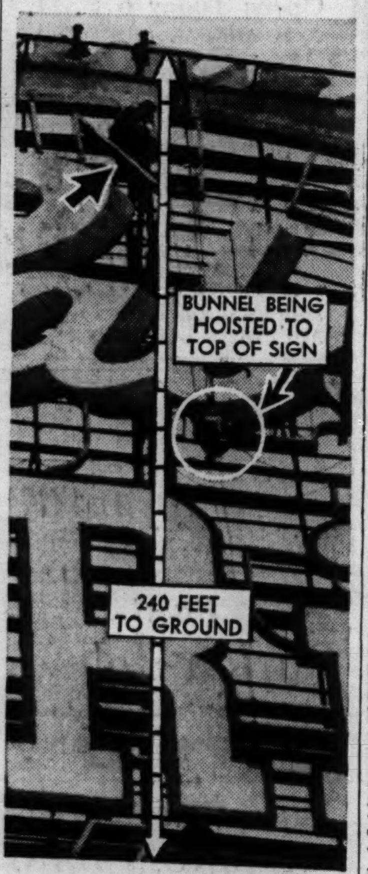

[TRIBUNE Photo.]

Fred Bunnel, electrician, being hauled up sign at Michigan avenue and Randolph street after dangling unconscious at lower level in rope chair.

For 16 minutes yesterday Fred Bunnel, 33 years old, dangled upside down in midair, his life dependent on a few strands of rope, as the wind banged his unconscious form against the huge electric sign at the northeast corner of Michigan avenue and Randolph street. His plight caused a traffic snarl when hundreds of motorists and pedestrians gathered to watch the rescue work.

Fred Bunnel.

Bunnel, foreman in the control office of the sign, was inspecting the letters of a new advertisment. He was suspended from the top of the sign, 285 feet above the ground, in a board seat slung in a rope swing.

Bunnel was 75 feet from the top of the sign when the seat slipped. As he dropped Bunnel twisted his knees in the rope which caught on a safety knot, 15 feet below. The next moment the wind swung him against the sign and he was knocked unconscious, hanging upside down.

George Cline, James Hayes, and James Healy, fellow workers, climbed along girders and catwalks and pulled Bunnel to safety. He was taken to the control office at the 175 foot level and revived with coffee. Bunnel lives at 4524 Lowell avenue.

DRIVE LAUNCHED ON FORFEIT BONDS IN CITY COURTS

County Acts to Collect $750,000 on Them.

Another drive to bolster Cook county's ailing finances was started yesterday, this time by the state's attorney's office, which seeks to cash in on 300 bonds totaling more than $750,000 which have been forfeited in criminal cases.

These forfeited bonds were posted in cases before the Municipal court during the last seven or eight years, according to Marshall Korshak and Joseph P. Burke of State's Attorney Courtney's staff. The property scheduled behind the bonds is valued between 1½ to 2 million dollars. The county has collected on none of the bonds.

Horan Pledges Coöperation.

At a conference yesterday with the prosecutors, Bailiff Al Horan of the Municipal court pledged his full coöperation in the drive. He, in turn, was assured that the state's attorney's office would back him up in any legal action that might arise.

To levy on the property behind the bonds, Horan must serve a writ on the property owner, advertise for three weeks that the property is for sale, and then dispose of it at auction. Then the proceeds go to the county.

After the highest bidder has purchased the property, he must hold it for 15 months, during which the original owner — the bondsman — has a chance to redeem it for the purchase price. If that is not done, the bidder receives what is known as a bailiff's deed—legal title to the property. The county may bid in the property itself.

Not Used Recently.

The procedure has not been used since early in the depression, the prosecutor said, hence the large accumulation.

As a starter in the drive the county sought to collect on three $5,000 bonds posted by "Yellow Kid" Weil, the confidence man. On Feb. 8, 1935, Weil jumped these bonds on confidence and conspiracy charges. The property scheduled for the bonds was a public garage at 2117 South Spaulding avenue and a lot at 87th street and 102d street in Palos Park, valued at a total of $60,000 by the owner, John J. Purcell.

Preparatory to serving the writ the records were scanned. It was found the federal government has already levied on both parcels which had also been pledged in federal court.

Writs were then served on Gaspare Sanfilippo, owner of a 12 flat building at 1226 Frontier street, which was valued at $14,000. It was scheduled for a $2,500 bond posted in 1939 for Tony Vaccaro, charged with operating a confidence game, as was a $7,500 building at 600 North Halsted street, which was scheduled for another charge against Vaccaro. He failed to appear and the bonds were forfeited.

"Picking a Long Shot!"

GREAT MOMENTS CALL FOR

Haig & Haig!

THE OLDEST NAME IN SCOTCH

Favored by millions since 1627

BLENDED SCOTS WHISKY 86.8 PROOF • SOMERSET IMPORTERS, Ltd., NEW YORK, CHICAGO, SAN FRANCISCO

Tests during 9 years' research showed those who gargled

LISTERINE had FEWER COLDS

Fight the menace of colds intelligently! Remember that in tests conducted during nine years of research, those who gargled Listerine Antiseptic twice a day had fewer colds, milder colds, and colds of shorter duration than those who did not use it. So be on guard! Gargle full strength Listerine Antiseptic . . . at least twice a day.

BE WISE . . . AT THE FIRST SIGN OF A COLD SEE YOUR DOCTOR

MOTHERS! Check children's throats daily with amazing new Listerine Throat Light that actually bends light rays to illuminate throat surfaces . . . Full details at any drug counter.

Try the Magic

OF CADILLAC-ENGINEERED HYDRA-MATIC DRIVE

(Optional at extra cost on all models)

MODERN MAGIC—*engineering* magic—has eliminated the clutch pedal and provided completely automatic gearshifting. With Hydra-Matic Drive you steer, accelerate, and brake—*that's all*. This wonderful advancement is optional at extra cost on all Cadillac-built cars—including the lowest-priced Cadillac V-8 ever built.

Cadillac $1345

For the Cadillac Sixty-One Five-Passenger Coupe delivered at Detroit. State tax, optional equipment and accessories—extra. Prices subject to change without notice.

SEE YOUR NEAREST CADILLAC DEALER

[ADVERTISMENT]

MARRIED WOMEN

Here's Amazing Proved

HYGIENIC PROTECTION

Thousands upon thousands of women have now learned to use a sensational, scientific discovery for hygienic purposes. This boon to womankind is not a poison, yet actually kills germs at contact. It is called Zonite, and its action is amazing when used for feminine hygiene. It instantly kills germs and bacteria on contact, yet it is proved safe—will not harm delicate tissues. And Zonite deodorizes—assures daintiness. Helps keep one fresh, clean and pure. So successful has Zonite been that over 20,000,000 bottles have already been used. Get Zonite from your druggist today. It's surprisingly easy and economical to use. Ideal for feminine hygiene. Follow the simple directions and enjoy proved hygienic protection that you may never have known before.

[ADVERTISMENT]

INDIGESTION

may affect the Heart

Gas trapped in the stomach or gullet may act like a hair-trigger on the heart. At the first sign of distress smart men and women depend on Bell-ans Tablets to set gas free. No laxative but made of the fastest-acting medicines known for acid indigestion. If the FIRST DOSE doesn't prove Bell-ans better, return bottle to us and receive DOUBLE Money Back. 25c.

Clip These Valuable Coupons - SAVE FRIDAY and SATURDAY

15c SIZE BARBASOL BLADES PACKAGE OF 5. With This Coupon .... 7c. Take Coupon to STINEWAY'S and Save 8c

60c SIZE WILDROOT LIQUID CLEANSING CREAM (Dis. Pkg.) With This Coupon .... 4c. Take Coupon to STINEWAY'S and Save 56c

REGULAR 10c SIZE ROYAL GLUE. With This Coupon .... 4c. Take Coupon to STINEWAY'S and Save 6c

REGULAR 10c SIZE MAR-O-OIL SHAMPOO and 10c size TRIMAL CUTICLE REMOVER. With This Coupon, BOTH .... 8c. Bring Coupon and Save 12c

Stineway DRUG STORES

GLOBE UNION ROLLER SKATES

Full size, adjustable; steel frame, cushion construction. Ball bearing wheels; plenty of speed. PAIR 98c

CARBONA DRY CLEANER. REGULAR 20c SIZE (Limit 1) 9c

SIMILAC BABY FOOD. REGULAR 1.25 SIZE (Limit 2) 71c

BARBASOL SHAVING CREAM. REGULAR 50c SIZE (Limit 1) 19c

Revelation TOOTH POWDER. REGULAR 50c SIZE (Limit 1) 23c

Lan-O-Creme ECONOMY JAR. REGULAR 1.50 SIZE (Limit 1) $1

Odo-Ro-No DEODORANT COMPACT. REGULAR 50c SIZE (Limit 2) 18c

Sensational offer! REG. $2.00 VALUE DOROTHY GRAY PORTRAIT MAKE-UP SET

SPECIAL! AT STINEWAY'S $1

CONTAINS FULL-SIZE LIPSTICK, MATCHING COMPACT ROUGE, BOX OF HARMONIZING PORTRAIT FACE POWDER.

New Portrait Make-up Set, containing 3 exquisite Dorothy Gray preparations to key your make-up for Spring.

SPECIAL OFFER! REGULAR 55c SIZE GEM BLADES PACKAGE OF 12 39c

MEN! Don't pass up this opportunity to put in a supply of these blades at a saving.

A REAL BUY! GET THIS FAMOUS PROPHYLACTIC HAIR BRUSH EASILY WORTH 75c

SPECIAL! 29c

It's the biggest brush value we know of. Never before has a 100% pure bristle hair brush been offered at this unusually low price. Firm, stiff bristles securely set in metal base, polished hardwood backs.

Stineway's "BIG 3"

ABBOTT'S 5-GRAIN ASPIRIN

Made by one of the finest Pharmaceutical houses in the world. A fortunate purchase enables us to offer the REGULAR 15c TIN of 12 TABLETS for only 4c (Limit 5)

MEDIUM SIZE AMER. FAM. FLAKES only .. 1c with purchase of 5 BARS AMERICAN FAMILY SOAP. ALL FOR (LIMIT 1 UNIT) 24c

CLEANSING TISSUES 200 SHEETS. Tufted—3 ply, Super-soft .... 6c (LIMIT 2)

10c SCOTTISSUE Toilet Tissue 3 FOR 17c (LIMIT 3)

50c PHILLIPS' Milk-Magnesia 29c

Box of 50 BOOK MATCHES 5c

60c STERILE GAUZE 5-yd. Roll 29c

1.50 ANUSOL Suppositories 74c

$1 BREWER'S Yeast Tablets Rich in Vitamin B 250's 69c

25c GLYCERINE Suppositories Infants—Adults 13c

FREE! 25c Size WOODBURY LOTION with 50c Size Woodbury Cream 75c Value Both for 39c

ORAL HYGIENE!

- ORRINS Tooth Powder, 50c size, 4 oz. 19c
- FASTEETH 60c size 49c
- SOD. PERBOR. 50c size 29c
- PEPSODENT Tooth Paste 33c
- SQUIBB Tooth Paste, 40c size .... 2 for 59c
- POLIDENT 60c size 49c
- IPANA Tooth Paste, 50c size 39c
- ASTRINGOSOL 60c size 49c
- ORANOID Tooth Powder, 1.00 size 69c
- PYCOPE Tooth Powder, 50c size 39c
- IODENT Tooth Paste, 40c size .... 3 for 89c
- FREE! 10c PEBECO with purchase of 50c size, both 39c

SOAP SPECIALS!

- WOODBURY Facial Soap (lim. 4) 4 for 16c
- PALMOLIVE Beauty Soap (lim. 4) 4 for 15c
- LIFEBUOY Health Soap (lim. 4) 4 for 19c
- LUX or IVORY FLAKES, special at 19c
- CAMAY Beauty Soap (lim. 3) 3 for 14c
- P & G Laundry Soap (lim. 3) .. 3 for 9c
- CASHMERE Bouquet (lim. 4) .... 4 for 26c
- LUX SOAP (Limit 3) .... 3 for 15c

MEN'S NEEDS!

- DURHAM Duplex Blades, 50c size 33c
- VITALIS Hair Tonic, 1.00 size 79c
- KREML Hair Tonic, 1.00 size 63c
- MOLLE Shaving Cream, 50c size 26c
- MENNEN Skin Bracer, 50c size 39c
- VASELINE Hair Tonic, 75c size 63c
- PREP Shaving Cream, 35c tube 19c
- OLD GOLD Shav. Cream, 50c size 29c
- LIFEBUOY Shav. Cr. 25c size. 2 for 33c
- PINAUD'S Vegetal; over-size; 1.50 size ... 97c
- MENNEN'S Shave Cream 50c size 39c
- DANDERINE Hair Tonic. 1.00 size .. 73c

HOME REMEDIES!

- SARAKA 1.25 size 98c
- BLISS Nature Tablets, 1.25 size 97c
- BELLANS Tablets, 25c size 16c
- NERVINE Tablets. "Dr. Miles." 75c size 69c
- ALOPHEN Pills, 75c size 49c
- DOAN'S Pills, 75c size 43c
- ATEX For Athletes Foot 98c
- CREOMULSION 1.25 size 1.08
- SLOAN'S Liniment, 35c size 29c
- MURINE For the Eyes, 60c size 49c
- JAYNE'S Expectorant. Relieves Coughs 29c
- SWEET-AIRE Deo. Spray .. 59c

BIG SAVINGS ON PERSONAL AND HOUSEHOLD NEEDS

EATON COLOGNE. Attractive boudoir bottle. Spice or Apple Blossom scents. ½ PINT 29c

FULL SKIN CHAMOIS. Genuine oil tanned. Full skin size. Excellent for polishing. 1.50 value 98c

BELFAIR NAPKINS. Economy box of 50. Regularly worth 65c. Specially priced at only 39c

IRONING BOARD COVER. Elastic ends, fits any board. Serviceable quality, long-wearing muslin 21c

Steel Wool Balls BOX OF 16. For scouring pots and pans. Use a ball once and throw it away. 15c value 6c

BATH SPRAY. "Dubl' Duti" brand. For shampoo or shower. Fits any faucet. Specially priced! 39c

VENETIAN BLIND DUSTER. Forked duster, cleans without scratching or marring finish. 1.00 value 49c

BUBBLE BATH. Invigorating, refreshing, relaxing. Popular "Ever Yours" make. 9c 11oz. pkg. ....

MEDICINE CHEST!

- IODINE or Merchurochrome 1-oz., 25c size 13c
- WITCH Hazel; 8-oz., 25c size 13c
- CASTOR Oil; 4-oz., 25c size 14c
- CAMPH'TD Oil; 4-oz., 25c size 14c
- HOSP. Cotton. Lb. roll. 35c size 22c
- EPSOM Salts; 5-lb. bag 25c size 16c
- SEIDLITZ Powders, 25c size 14c
- GLYC. and Rosewater. 4-oz., 25c size 13c
- BORIC Acid; ½-lb. 25c size 12c
- ASPIRIN Tablets; 5 grain. 100's 11c
- FROSTILLA Lotion, 50c size 39c
- CONTI Castile Shampoo with Comb 39c

75c JOHNSON'S Liquid Wax 69c

35c KOOLOX Shave Cream 26c

$1 D. & R. Cold or Cleansing Cream 69c

75c LURIN For Stomach Ulcer Pain 69c

50c HALO SHAMPOO Beautifies hair, Cleanses scalp 47c

50c SIZE FORHAN'S TOOTH PASTE 39c

Zonite THE MODERN ANTISEPTIC

Cuts, bruises, burns, and bites heal faster with Zonite. End infection menace sooner. Zonite for Feminine Hygiene. Kills all kinds of germs at contact. 1.00 size. 79c

TAMPAX FOR EVERY NORMAL WOMAN

Sanitary protection worn internally; the wearer is unconscious of its presence. Eliminates odor. Regular, junior and super. 35c box of 10 ..... 29c

Get the Amazing LISTERINE THROAT LIGHT Complete with Batteries with 75c Size LISTERINE Both for .. 98c

FOR YOUR NEAREST STINEWAY STORE SEE PAGE 283 OF YOUR CLASSIFIED DIRECTORY

Chicago Daily Tribune
THE WORLD'S GREATEST NEWSPAPER

for faster service 3 TRIBUNE phone numbers
SUPerior 0200 Public Information Service
SUPerior 0260 Sports Bulletin Service
SUPerior 0100 Want Ads—General Business

FRIDAY, MARCH 28, 1941.

CUBS TRIUMPH, 10-8; PIRATES DEFEAT SOX, 6-5

WINGS BEAT HAWKS; BOSTON EVENS SERIES WITH LEAFS

DETROIT LEADS ALL THE WAY IN 3 TO 1 VICTORY

Bruins Turn Back Toronto, 2 to 1.

Not So Good

CHICAGO [1].		DETROIT [3].
Lo Presti	G	Mowers
MacKay	L. D.	Stewart
Seibert	R. D.	Orlando
M. Bentley	C	Grosso
D. Bentley	L. W	Abel
March	R. W	Jennings

SPARES.

Chicago—Wiebe, Allen, Papike, Cooper, Hergesheimer, Mariucci, Dahlstrom, R. Carse, Chad.

Detroit—Motter, Liscombe, Howe, Bruneteau, Giesebrecht, Fisher, Brown, Jackson, Whitelaw, Kilrea.

FIRST PERIOD.

Scoring—Abel [Grosso-Howe] 19:59.
Penalties—Fisher, Seibert.

SECOND PERIOD.

Scoring—Liscombe [Motter], 10:15.
Penalties—Orlando, Fisher, Mariucci.

THIRD PERIOD.

Scoring—March [Max Bentley], 5:15; Fisher [Liscombe, Motter], 15:28.
Penalty—Mariucci.

Referee—King Clancy. Linesman—Bill Chadwick.

Detroit, Mich., March 27 (AP).—Chicago's Blackhawks, who were feeling rather chesty following their conquest of Montreal in the opening Stanley cup playoff series, ran smack into the old Detroit jinx in the first of the semi-final matches tonight and were beaten, 3 to 1, by the Red Wings.

Playing before a sparse turnout of 7,030, the Wings, who qualified for this series by eliminating the New York Rangers, scored in each of the three periods and the Hawks never were in the running. A slashing goal by Mush March at 5:15 in the third period with the aid of Max Bentley averted a shutout.

The Wings Make Sure.

Goalie Sam Lo Presti blocked shot after shot during the early minutes of the first period, but the Wings went in front in the final seconds when Sid Abel counted after taking a pass from Don Grosso. Midway in the second period Carl Liscombe got the score eventually needed to win, and Joe Fisher made the decision safe by beating Lo Presti from close in at 15:28 in the third. Liscombe and Alex Motter got assists.

The second game of the series will be played in Chicago Stadium Sunday night. If a third is necessary the teams will have it out here again Tuesday. The Wings have beaten the Hawks seven out of nine starts since the season opened.

BRUINS, 2; LEAFS, 1

TORONTO, Ont., March 27 (AP).—The Boston Bruins evened their series for hockey's Stanley cup tonight by edging out the Toronto Maple Leafs 2 to 1, but the triumph was tempered by another injury to Bill Cowley, their high scoring center star.

Cowley, who set a new National league record for assists this season, was hurt first as Boston won the opening game of the series a week ago tonight. He was unable to play in the second and third games, both of which the Bruins lost, and tonight skated onto the ice with his knee tightly taped.

He's Probably Thru.

In his second turn in the first period Cowley was checked, apparently lightly, by Defenseman Jack Church and fell to the ice in pain. A quick examination showed that he had seriously aggravated the previous injury and he not only was unable to continue in the game, but was feared lost for the remainder of the playoffs.

The winning goal was scored by Herbie Cain in the ninth minute of the final period and precipitated a furious dispute around the Toronto nets because the red signal light had not flashed immediately. Goalie Turk Broda had stopped one shot by Cain with his chest, but the speedy winger picked up the rebound and banged it in. The pay-off play was started by a rink-wide pass from Pat McCreavy, who got credit for an assist.

Bruins Play at Home.

A crowd of 14,824 fans saw the game.

Altho the series now is tied at two victories each, Boston has the advantage of playing two of the three remaining games on its rink. Lineups:

BOSTON [2].		TORONTO [1].
Brimsek	G	Broda
Clapper	R. D.	McDonald
Smith	L. D.	Hamilton
Schmidt	C	Langelle
Bauer	R. W.	Marker
Dumart	L. W.	Davidson

SPARES.

Boston—Hollett, Crawford, Cowley, Conacher, Wiseman, Reardon, Jackson, Cain, McReavy.

Toronto—Taylor, D. Metz, Schriner, Stanowski, Church, Drillon, Apps, N. Metz.

FIRST PERIOD.

Scoring—None.
Penalties—Church, Jackson.

SECOND PERIOD.

Scoring—Dumart [Schmidt], 7:15; Drillon [Apps, Stanowski], 10:31.
Penalties—Smith, Hamilton.

THIRD PERIOD.

Scoring—Cain [McReavy], 8:13.
Penalty—Clapper.

Referee—Mickey Ion. Linesman—Donny McFadyen.

MOON MULLINS—TIME ON HIS HANDS

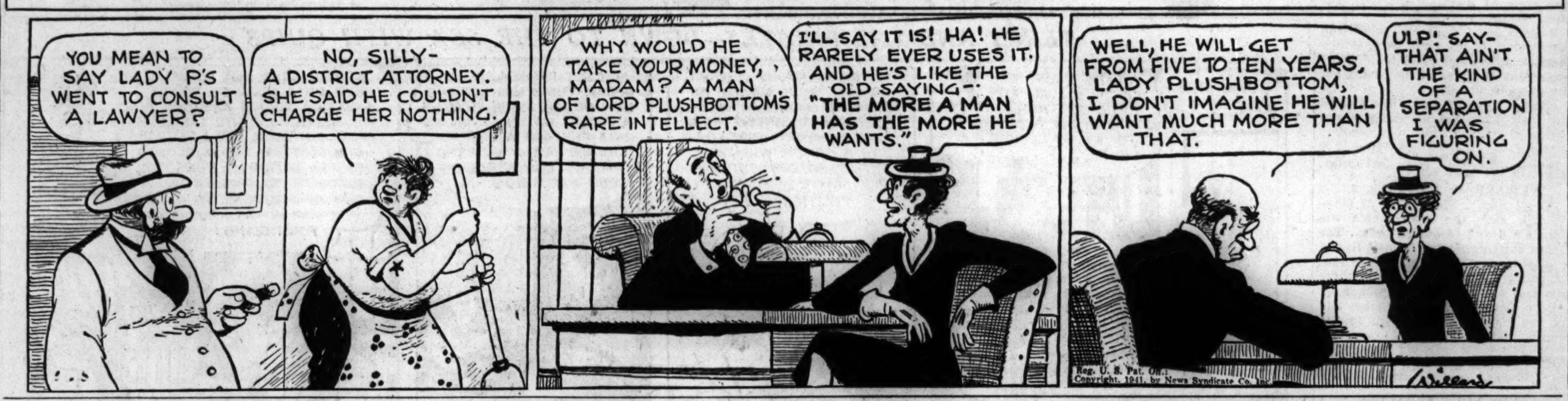

The Whistle Blows at This Spot in Catholic Meet

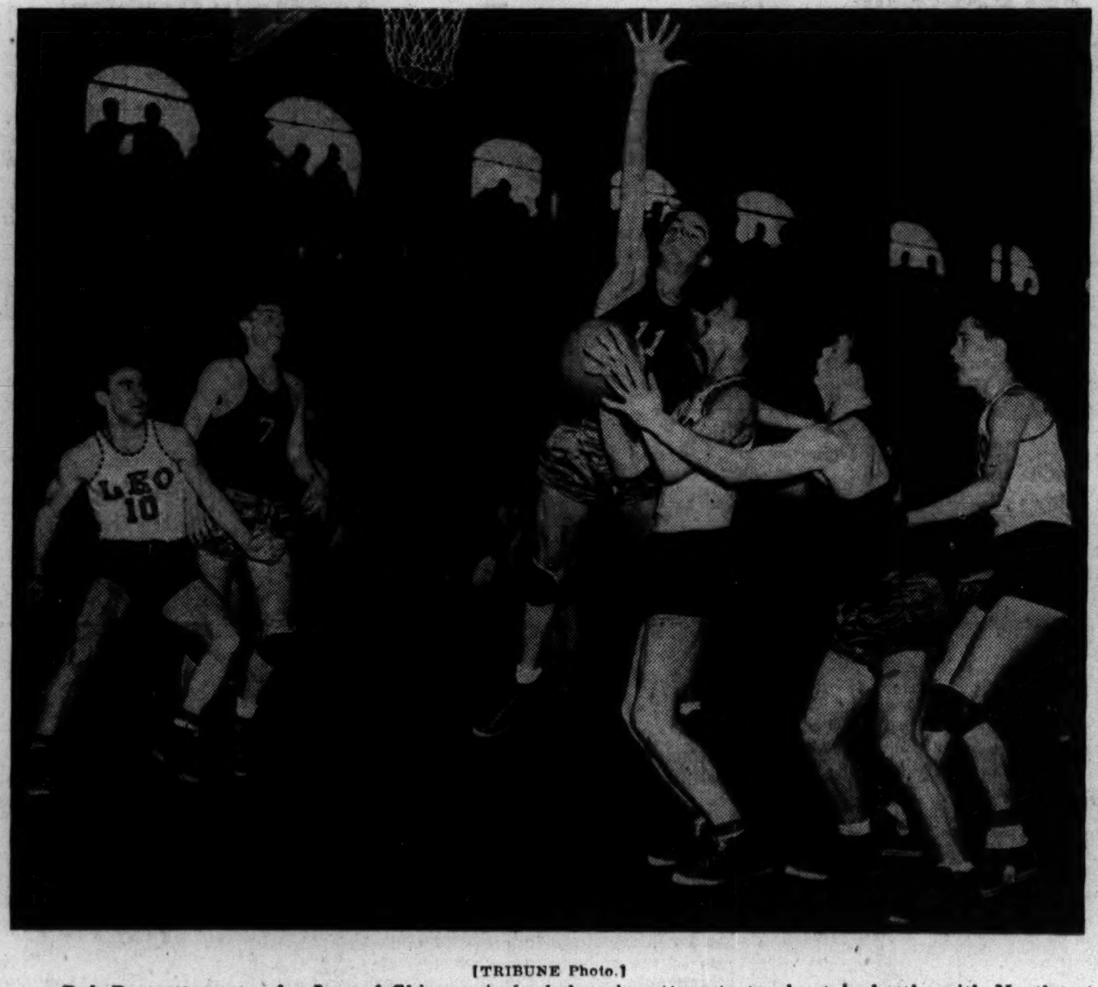

[TRIBUNE Photo.]

Bob Baggott, center for Leo of Chicago, is fouled as he attempts to shoot in battle with Northeast Catholic of Philadelphia yesterday in national Catholic prep tournament in Loyola university gymnasium. Leo won, 57 to 23. Other players identifiable are: Jack Dunne of Leo (No. 10), Fred Berhhardt of Philadelphia (No. 7), Edward Kwasny, Philadelphia (No. 11), and at extreme right Capt. Jim Farrell of Leo.

Leo Crushes Philadelphia in National Catholic Meet, 57-23

BY JAMES SEGRETI.

Leo, Chicago's champion, led a quartet of smoothly clicking quintets into the second round of the 18th annual national Catholic basketball tournament yesterday in Loyola university gymnasium to highlight a program of eleven contests which began early yesterday morning and continued until late last night.

Leo's powerful team, finalist in 1939 and semi-finalist last year, picked up its 35th victory in 37 games by routing Northeast Catholic of Philadelphia, Pa., 57 to 23. The brilliant performance stamped the Chicagoans as the No. 1 favorite for the title.

Louisiana Champions Win.

Joining Leo in the second round with impressive victories were St. Aloysius of New Orleans, Louisiana state champion; St. John's cathedral of Paterson, N. J., and the Indian team from Saint Francis mission of South Dakota. St. Aloysius eliminated Regis of Denver, Colorado state champion, 59 to 31; Paterson won from Holy Family, also of Denver, 44 to 38, and the Indians scalped Central Catholic of Wheeling, W. Va., 55 to 35.

Leo's squad, with only two players, Bill Hunt and Stan Patrick missing from the 1940 cast, rolled up a 15 to 6 lead at the end of the first quarter against Philadelphia, and increased it to 26 to 9 at the intermission. The heroes in Leo's attack were Frank Kelly, Henry [Babe] Baaowski, Bill Lundy, and Bob Baggott.

St. George Meets Fort Wayne.

Leo and Paterson will meet this afternoon at 3:30 o'clock. The Chicago Catholic league's other representative in the meet, St. George of Evanston, will play its second round game at 11:15 o'clock this morning against Central Catholic of Fort Wayne, Ind., the defending champion. St. George and Fort Wayne advanced by winning on Wednesday night. The North Shore quintet defeated Central Catholic of Hammond, Ind., 41 to 26, and Fort Wayne came thru with a 32 to 28 triumph over Cathedral of Superior, Wis.

It will be St. George's first meeting with Fort Wayne since 1939, when the Hoosiers eliminated the Chicago Catholic league team. However, the north shore squad is confident it will avenge the defeat this morning. It is convinced Fort Wayne is not the same powerful club it was in 1939 and 1940, when the Hoosiers were led by Ed Stanczak, who was graduated last June.

Spalding Is Eliminated.

Spalding of Peoria, runner-up for the downstate Illinois championship, forced Cretin of St. Paul, Minn., into double overtime, but the Minnesotans finally won, 34 to 31. St. Paul held a 16-6 lead at the end of the half, but Spalding rallied to tie the score

[Continued on page 29, column 1]

Tourney Facts

YESTERDAY'S RESULTS.

First Round.

Abbey, Canon City, Colo., 31; Reitz Memorial, Evansville, Ind., 29.

St. Mary's, Lynn, Mass., 58; St. Joseph, Owensboro, Ky., 20.

St. Joseph, Oil City, Pa., 46; Aquinas, La Crosse, Wis., 35.

St. John's Cathedral, Paterson, N. J., 44; Holy Family, Denver, Colo., 38.

Leo, Chicago, 57; Northeast Catholic, Philadelphia, 23.

Power Memorial, New York City, 43; Catholic, Huntington, Ind., 33.

St. Aloysius, New Orleans, 59; Regis, Denver, Colo., 31.

Messmer, Milwaukee, Wis., 26; St. Gregory, Shawnee, Okla., 24.

Cretin, St. Paul, Minn., 34; Spalding, Peoria, Ill., 31 [two overtimes].

St. Francis Mission, South Dakota, 55; Central Catholic, Wheeling, W. Va., 35.

St. Simon Stock, New York City, 28; Trinity, Bloomington, Ill., 26.

GAMES TODAY.

First Round.

8:45 a. m.—St. Michael, Union City, N. J., vs. McCooey, Hannibal, Mo.

10 a. m.—Campion, Prairie du Chien, Wis., vs. Neumann, Williamsville, N. Y.

Second Round.

11 a. m.—Central Catholic, Fort Wayne, Ind., vs. St. George, Evanston.

1 p. m.—Holy Rosary, Mission, S. D., vs. Abbey, Canon City, Colo.

2:15 p. m.—St. Mary's, Lynn, Mass., vs. St. Joseph, Oil City, Pa.

3:30 p. m.—St. John's Cathedral, Paterson, N. J., vs. Leo, Chicago.

4:45 p. m.—Power Memorial, New York City, vs. St. Aloysius, New Orleans, La.

7:30 p. m.—Messmer, Milwaukee, vs. Cretin, St. Paul, Minn.

8:45 p. m.—St. Francis Mission vs. St. Simon Stock, New York City.

10 p. m.—Winner of 8:45 a. m. game vs. winner of 10 a. m. game.

PLAUT WILL BE NAMED CHICAGO TRACK STEWARD

BY HOWARD BARRY.

Lincoln Plaut, widely known turfman, will succeed Christopher J. FitzGerald as steward representing the Illinois Racing commission at all Chicago area tracks. This was learned on reliable authority yesterday. A formal announcement to that effect is expected to be made by the commission within the next few days.

Lincoln Plaut.

FitzGerald, who has been associated with racing and breeding for many years, had been the steward on the Chicago tracks since the establishment of the commission in 1934. In recent years, he had often spoken of retiring, as he is over 70 and illness in his family had made it difficult for him to be absent for long periods from his Connecticut home. He was forced to relinquish his place as steward during the recent Santa Anita meeting to go back east.

Knows Horses Thoroly.

Plaut has been associated with the Daily Racing Form since 1926. In recent years he has been in charge of all of that publication's trackmen thruout the country.

Plaut has a wide acquaintance among owners, breeders, trainers, and jockeys from coast to coast. The National Association of Racing commissioners has repeatedly invited his advice on a wide variety of racing matters during their annual conventions.

Job Above Politics.

Regardless of whether the Racing commission remains in its present form or undergoes a change in personnel as an aftermath of the change in the state political administration, the steward's position is not expected to be affected in any way. This job calls for such special talents that there is a shortage of capable men and it is considered unlikely that state politics would enter into it.

CUBS FIGHT 11 INNINGS BEFORE ANGELS SUBSIDE

Larry French Wilts in 5th as 6 Runs Score.

BY EDWARD BURNS.
[Chicago Tribune Press Service.]

Los Angeles, Cal., March 27.—A six run blast against Larry French in the fifth inning so panicked the Cubs this afternoon that they had to struggle thru 11 innings before overcoming the Los Angeles Angels, 10 to 8, in their second and final spring conflict with minor league opposition. A pinch single by Augie Galan, Bob Sturgeon's fourth vital single, a misguided fielder's choice and a triple by Dom Dallessandro accomplished the tardy triumph.

The Cubs made five errors to complicate the day's endeavor. Three of the misplays were by Lou Stringer, who balanced his weakness at shortstop by hitting a double and three singles his first four times at bat.

Our Cubs Gather 17 Hits.

The Chicagoans, who lost to the Angels yesterday tho they made 20 hits, were not superstitious today about getting hits in large numbers, as testified by their total of 17 off Slick Coffman and Lee Stein, one time American leaguers.

The Cubs scored their first seven runs and 12 of their hits off Coffman. Two runs in the first inning came on singles by Rip Russell, Lou Novikoff, and Bill Nicholson. Two more were added in the second on Stringer's double, Sturgeon's single, and a triple of Glen Russell. In the fifth they got the fifth run on singles by Sturgeon and Russell and Novikoff's infield out.

Cubs Square It in Sixth.

While French was having his lacerated ears treated and before Forest Pressnell became the pitcher of record, the Cubs made two runs to tie the score at 7 all. The tie was effected in the sixth on singles by Stringer and Al Todd, an infield out and Sturgeon's third single.

In the four innings prior to his blowup, French seemed strong and able as he held the Angels to two singles and one unearned run. In the fifth inning embarrassment, Larry was shoved a bit by Bill Herman and Lou Stringer, each of whom perpetrated a two base error, but he had little stuff aside from the misplay distress.

Holm Gets homer.

Bill Holm started the six run assault on French with a homer, and thereafter came a single by Sammy Samhammer, Herman's error, Bob Powell's double, Johnny Moore's single, Stringer's error and a double by Elmer Mallory.

Pressnell held the Angels to three scattered singles in the second block of five innings, during which his cause was aided by three double plays. Swede Erickson pitched the home 11th and held the Angels to one hit and an unearned run.

CHICAGO.	Ab	R	H	P	A
Sturg'n,3b	6	3	4	1	1
Russell,1b	6	1	3	8	1
No'ikoff,lf	6	1	1	2	0
Nic'son,rf	6	1	1	3	0
Dal'dro,cf	5	0	2	6	0
H'rman,2b	6	0	0	7	6
Str'ger,ss	5	2	4	3	5
Todd,c	3	1	1	1	0
M'Cul'gh,c	2	0	0	2	1
French,p	2	0	0	0	0
Pr'snell,p	1	0	0	0	0
†Galan	1	0	1	0	0
‡Merullo	0	1	0	0	0
Erickson,p	0	0	0	0	0
	*50	10	17	33	14

LOS ANGELES.	Ab	R	H	P	A
Sa'ha'r,cf	6	2	3	1	0
Mayo,3b	3	1	0	1	2
Hans'n,3b	1	0	0	0	1
D'n'ld'n,lf	2	0	0	1	0
Powell,lf	2	1	1	3	0
J.Mo're,rf	3	1	1	1	0
Carroll,rf	2	0	0	0	0
Quinn,1b	3	1	0	12	1
Lowrey,ss	3	0	1	5	7
Peters'n,ss	3	0	0	2	1
Mall'ry,2b	4	1	3	4	3
Holm,c	3	1	1	0	1
Collins,c	2	0	0	2	0
Coffman,p	2	0	0	0	2
Stein,p	1	0	0	1	1
§H'rn'dez	1	0	1	0	0
	41	8	11	33	19

*Waitkus batted for French in sixth. †Batted for Pressnell in eleventh. ‡Merullo ran for Galan in eleventh. §Batted for Stein in eleventh.

Chicago ....220 012 000 03—10
Los Angeles ....100 060 000 01— 8

Errors — Herman, Stringer [3], French, Donaldson, Powell, Mallory. Runs batted in—Sturgeon [2], Russell, Novikoff [2], Nicholson, Dallessandro [3], Donaldson, Powell [2], Mallory [2], Holm. Two base hits—Stringer, Powell, Dallessandro. Three base hits—Russell, Dallessandro. Home run—Holm. Stolen bases — Samhammer, Mallory [2]. Double plays—Mallory to Lowrey to Quinn; Herman to Russell; Herman to Stringer to Russell. Left on bases—Chicago, 5; Los Angeles, 2. Struck out—French, 2; Coffman, 1; Stein, 1; Pressnell, 1; Erickson, 1. Bases on balls—French, 1; Coffman, 1; Stein, 1. Hits—French, 7 in 5 innings; Coffman, 12 in 6; Pressnell, 3 in 5; Erickson, 1 in 1; Stein, 5 in 5. Wild pitches—Coffman [2]. Winning pitcher—Pressnell. Losing pitcher—Coffman. Time—2:12. Umpires—Jorda, Ballanfant, and Powell.

In the WAKE of the NEWS

BY ARCH WARD.

BUCK NEWSOM tells this one on himself: He appeared at the New York World Fair's baseball school last summer and his audience was so pleased with his lecture, Buck stuck his neck out by offering to answer any questions on the game. . . . A lad of 12 years or so stepped up with "Mr. Newsom, do you know ALL about baseball?" . . . "Well," Buck replied, "I've been around this old game for 13 years now and I guess I should know something about it." . . . "Mr. Newsom," said the youngster, "will you please tell me the size and weight of a big league ball?" . . . The meeting broke up without further remarks. . . . If anyone else cares, the

rules say the ball must weigh not less than five nor more than five and one-quarter ounces and measure not less than nine nor more than nine and a quarter inches in circumference. . . . Kayo Morgan, the Detroit bantamweight, says reports of his return to the ring are unfounded. . . . He'll stay retired. . . . Gene Lillard, who had a trial as a pitcher with the Cubs, is playing shortstop for Rochester and his brother Bill is at the same position for Toronto, both in the International league. . . . Joe Louis fancied himself as a violinist before he found a more profitable use for his hands. . . . Nick Altrock, the Senators' coach-clown, still is laid up with injuries suffered in a fall from a Florida grapefruit tree. . . . Lou Boudreau is almost as good at impersonations as he is at playing shortstop for the Indians. . . . Even his mates laugh at his take-offs of their mannerisms, which is a sure test of his ability. . . .

Mel Harder, veteran Cleveland moundsman, nominates Ted Lyons and Carl Hubbell as the best pitchers he has seen. . . . When Jim Wilson was asked if he missed Hank Leiber and Bill Lee, he replied "You can't miss something you never had." . . . Thirty per cent of all gate receipts at Dodger exhibition games in Havana went to the Cuban government. . . . The Rochester club has a twin brother battery in Pitcher Charles and Catcher James Goonan. . . . Pitcher Mort Cooper was the only Cardinal who would wear No. 13 this season. . . . He explained that he won a raffle with the number when he was a youngster. . . . Del Baker has been quoted as "wishing that Rudy York would take his ball playing a little more seriously." . . . Fifteen other managers would take Rudy just as he is. . . . Bucky Walters needs only two more victories to reach 100.

Resignation.

Why must I keep groping,
Groping for your hand?
Nothing there but emptiness—
[Castles in the sand.]

Castles that I thought we'd built,
Brick by brick on stone,
Now I find were but of clay—
[Here am I—alone!]

So I turn for comfort to
One who'll ever say:
"Come to Me, all ye who seek."
[Teach me how to pray!]
—Audrea K. B.

* *

Famous Last Words.

Take this course—it's a snap.—Gene Claussen.

What's your first name, sergeant?—Chris Lump.

I'm sorry, captain, but if I can't take my golf clubs to training camp, you will just have to get some one to take my place.—Rich of I. H. C.

* *

Signs of the Times.

On the bulletin board of a church in Highland Park, Ill.: Come Apart And Pray. —Halka.

* *

Sudden Thoughts.

Thirty is the proper age for a woman. If she isn't proper by that time, she never will be.—Jonas Perlberg.

We are now in the forties but they aren't fair and fat.—L. Kassa.

Even if you are on the right track, you'll get run over if you just sit there.—Sonja's Bob.

* *

The World Peace Handicap.

Comment.	Horse.
Great Britain	Came from behind to win last.
*Germany	The main danger.
United States	Training well.
Russia	Waiting for a spot.
*Italy	Good sprinter.
France	Not entirely out of it.
Greece	Good reports.
Poland	Will come to life yet.
Portugal	Seldom a factor.
Finland	Nosed out in last start.
Czecho-Slovakia	Will awaken soon.
China	Showing improvement.
*Japan	Must be considered.

*Axis entry. —N4W9X3T.

Do You Remember 'Way Back When:

People bought things at retail?—Oliver of Carleton.

We placed a pint size mustache cup at pop's place?—Sophia Daniels Mather.

We held on to the back of a chair while practicing the Charleston?—C. Janis.

A trunk on an auto was considered an accessory?—Stardust's Julie.

We shaped rings from horseshoe nails?—Bubbles.

* *

The Wake Depends Upon Its Friends

* *

Revised Quotation.

[1,000,000 B. C. Version.]

He came, he saw, he konked her.
—Adasari Altenloh.

* *

The Silver Lining.

One good thing about all the new taxes—it won't be long before we can stop explaining to our wives what happens to the paychecks. We'll just hand 'em a receipt from the government.—The Voice from the Gallery.

* *

Cleaning the Attic.

Dust is stirring in the attic
Where our crusaders at last,
Armed with dustrags, have invaded
The musty region of the past.
Long a task postponed and dreaded,
A secret bugbear shunned by all,
Swathed in towels, now they're busy
Brushing cobwebs from the wall.

Relics that the years have gathered,
Here repose on every side,
Outgrown toys and treasured trinkets,
Beads that Grandma wore with pride.
Pictured ancestors, astonished,
From the walls look down to greet
All this stir within the precinct
Where the past and present meet.
—B. L. Bruce.

* *

The American Way.

When a girl's big toe sticks out of her shoe, she's in style; when a man's does, he's a bum.—Jack-O of Deerfield.

* *

Little White Lies.

You, too, can earn $75 per week in your spare time.—Dr. I Quit.

I always let the children fight their own battles.—V8Vito.

So sorry you have to leave so early.—O Johnnie O.

But I thought that coat was new this year.—Gal Avit.

Ten Years Ago Today—Ban Johnson, president of the American league for 27 years, died in St. Louis after a long illness. . . . Garland Braxton and Vic Frasier held the Giants to eight hits as the White Sox won, 2 to 1.

ROOKIE'S HOMER IN NINTH WINS FOR PITTSBURGH

Anderson Connects With One On.

BY IRVING VAUGHAN.
[Chicago Tribune Press Service.]

Hollywood, Cal., March 27.—The White Sox had victory all wrapped up again this afternoon until Pittsburgh's Pirates applied the same treatment that proved disastrous for the Chicagoans yesterday. James Dykes' boys needed only one out for a successful conclusion of their exhibition chores but instead got a homer with one man on base from the bat of Alf Anderson, Atlanta rookie, and the baseball party broke up immediately with the National leaguers in possession of a 6 to 5 decision.

Everything might have worked out perfectly for the Sox if Joe Haynes, the ex-Senator with the doubtful arm, hadn't broken into the proceedings. Until he appeared, the Pirates were thoroly subdued, first by Thornton [Lefty] Lee and next by Freshman Clyde Umstead, the Jonesboro, Ark., farm hand who southpawed so stylishly only one hit was registered in three innings.

Haynes Is Much Different.

Haynes was different. He escaped a jam in the seventh and got out of another on one run in the eighth. But in the ninth he walked Pinch Batter Rip Collins with one out and Bob Elliott singled. Lee Handley flied out and Ed Leip, who ran for Collins, scored. Then Anderson clubbed his homer to left and that was all.

The five runs that looked ample for Sox purposes until the ninth all were made against Joe Bowman, who was royally received by the American leaguers. They clipped him so hard in the opening inning that three scored, the heavy work being done by Dario Lodigiani, Mike Tresh, Joe Kuhel, and Julius Solters. They hopped aboard his pitching again in the third, two scoring because of another blow by Solters, one by Luke Appling, and one by Taft Wright. But from then to the finish Dykes' gang was painfully quiet. Bob Klinger and Dick Lanahan held them to four hits in the last six innings.

Joe Gets a Bouncing.

Before Bowman had time to figure out what was going on in the first inning he was on the ropes. Lodigiani singled to right and galloped to the plate on Tresh's double to left. Kuhel's contribution was a two bagger into right and Tresh ran home. Solters caromed a single off Handley's shin bone, Kuhel stopping at third. Fletcher smothered Appling's grounder, stepped on first and threw to Schultz, who, with the help of Handley, finally doubled Kuhel between third and home. Solters ran to third while this was going on and scored a bit later on a wild pitch.

Before the inning closed Knickerbocker was plunked on the right forearm by a pitched ball, a painful tap which caused him to retire two innings later.

Lee Settles Down.

Lee's start wasn't exactly comforting for Dykes but the big left hander soon relieved his boss' anxiety. Lee began by walking Elliott and Handley. Vaughan flied to Kreevich, Fletcher fanned, Van Robays singled Elliott home and the threat faded when DiMaggio fanned. In his two remaining innings of toil Lee was unannoyed except by a drive which Vaughan smashed over the right field boards in the third.

The Sox fixed themselves up comfortably with three hits in the third. Solters opened with a two base drive that dented a 400 foot sign on the left center field wall. Appling rifled a double down the right field, Solters scoring. Wright singled to left and Appling registered. This little outburst convinced Frankie Frisch, the Pirate boss, that he had seen enough of Bowman for one day so at the end of the inning the portly right hander was excused.

The Pirates' slim total of four hits in seven innings was padded considerably in the eighth. Anderson who had replaced Vaughan, dropped a single behind short, Fletcher singled to center, and Van Robays singled to left, Anderson scoring. After DiMaggio had flied out, Kuhel saved Haynes some additional distress by stabbing Gustine's liner and stepping on first for a double play.

CHICAGO.	Ab	R	H	P	A
Lodg'ni,3b	4	1	1	0	0
Ken'dy,3b	1	0	0	0	0
Tresh,c	5	1	1	3	0
Kuhel,1b	5	0	2	9	0
Solters,lf	5	2	3	4	0
Appling,ss	4	1	2	0	3
Webb,ss	1	0	0	0	2
Wright,rf	4	0	2	3	0
Kn'k'b'r,2b	1	0	0	0	0
Kol'w'y,2b	2	0	0	2	3
Kreev'h,cf	3	0	0	5	0
Lee,p	2	0	0	0	0
Umst'd,p	1	0	0	0	0
Haynes,p	1	0	0	0	0
	39	5	11	§26	8

PITTSBURGH.	Ab	R	H	P	A
Elliott,rf	4	2	1	2	0
Handley,3b	4	0	0	2	2
Vaugh'n,ss	3	1	2	1	6
Ander'n,ss	2	2	2	0	4
Fletch'r,1b	4	0	1	14	3
V. R'b'ys,lf	4	0	2	1	0
DiM'gio,cf	3	0	0	2	0
Gustine,2b	4	0	1	3	3
Schultz,c	3	0	0	2	1
Bowman,p	1	0	0	1	1
Klinger,p	1	0	0	0	0
Lanahan,p	0	0	0	0	1
†Collins	0	0	0	0	0
‡Leip	0	1	0	0	0
	*34	6	9	27	21

*Garms batted for Klinger in seventh. †Collins batted for Lanahan in ninth. ‡Leip ran for Collins in ninth. §Two out when winning run scored.

Chicago ....302 000 000—5
Pittsburgh ....101 000 013—6

Errors—Handley, Vaughan. Runs batted in—Handley, Vaughan, Anderson [2], Van Robays [2]; Tresh, Kuhel, Appling, Kreevich. Two base hits—Tresh, Kuhel, Solters [2], Appling. Home runs—Vaughan, Anderson. Stolen base—Kreevich. Double plays—Fletcher to Schultz to Handley; Kuhel [unassisted]. Left on bases—Chicago, 10; Pittsburgh, 7. Struck out—Lee, 2; Umstead, 1; Klinger, 1; Lanahan, 1. Bases on balls—Lee, 2; Umstead, 1; Bowman, 1; Haynes, 2; Lanahan, 1. Hits—Lee, 2 in 3 innings; Bowman, 7 in 3; Klinger, 3 in 3; Umstead, 1 in 3; Haynes, 6 in 2⅔; Lanahan, 1 in 3. Hit by pitcher—Bowman [Knickerbocker]. Wild pitch—Bowman. Winning pitcher—Lanahan. Losing pitcher—Haynes. Time, 2:06. Umpires—Hubbard and Pinelli.

Subscribe for the Tribune

LIKE OLD TIMES—HUBBELL, GIANTS WHIP REDS, 6 TO 3

Champions Leave 11 Men Stranded on Bases.

Miami, Fla., March 27 (AP).—Failure to hit when it counted cost the Cincinnati Reds another ball game today, Carl Hubbell, Rookie Ace Adams, and the New York Giants brushing them aside, 6 to 3. The Reds left 11 men on the bases and Jimmy Ripple ended the game by striking out with the bases loaded.

A good wind kept the home run quota down in the little park. Bobby Mattick of the Reds and Nick Witek and Frank Demaree of the Giants got the only circuit hits.

Hubbell gave up seven hits and all the Reds' runs, but he was fast and had good control. Score:

Cincinnati	001	101	000—3	10	0
New York [N. L.]	001	002	12*—6	12	2

Batteries—Thompson, Beggs, and Baker; Hubbell, Adams, and O'Dea.

NEWARK, 6; PHILLIES, 3.

Miami Beach, Fla., March 27 (AP).—Newark gave the Philadelphia Nationals a 6 to 3 trouncing today. The Bears' starting hurler, Tommy Byrne, a graduate last June from Wake Forest college, held the Phillies to three hits and one run in five innings.

Boze Berger cracked a home run for the Yankees' farm team in the eighth inning. Score:

Newark [I. L.]	001	000	032—6	11	1
Philadelphia [N. L.]	001	000	101—3	10	2

Batteries—Byrne, Davis, and Sears, Fallon; Beck, Blanton, Lambert, and Livingstone, Warren.

CARDS ROUT SYRACUSE.

Fort Lauderdale, Fla., March 27 (AP).—Don Padgett's homer with two on in the first inning started the St. Louis Cardinals on the way to a 15 to 9 victory over Syracuse today. Only half of the Red Birds were present, the others having been given the day off. Score:

St. Louis B [N.L.]	500	333	010—15	15	2
Syracuse [I. L.]	111	131	010— 9	16	6

Batteries — McGee, Cooper and Padgett; Hinckle, Delacruz, Delacruz and Bottarini, Lenn.

BROWNS CRUSH TOLEDO.

Harlingen, Tex., March 27 (AP).—The St. Louis Browns pounded the Toledo Mudhens of the American association for seven runs in the last inning today—but it was just so much exercise. They entered the ninth with a one run lead and their base-running marathon made the final score, 11 to 3. Score:

St. Louis [A.L.]	100	001	117—11	9	1
Toledo [A.A.]	001	101	000— 3	10	3

Batteries—Ostermueller, Caster and Grace; Wirkkala, Bailey, Mestik and Hoffman.

HOMERS WIN FOR TIGERS.

Lakeland, Fla., March 27 (AP).—Hank Greenberg blasted two home runs and Rudy York one today to give the Detroit Tigers a 10 to 9 victory over the Brooklyn Dodgers' second stringers. The margin was Greenberg's second round tripper, off Steve Rachunok in the ninth inning. His other and York's were hit off Luke Hamlin.

Brooklyn	100	050	003— 9	13	5
Detroit	023	002	201—10	10	1

Batteries—Hamlin, Macon, Rachunok, and Franks; Newsom, Gorsica, and Sullivan.

SEALS BEAT A'S.

San Francisco, Cal., March 27 (AP).—The Athletics opened a four day stand here today by dropping a 7 to 4 decision to the San Francisco Seals. Pitcher Johnny Babich, who got his start here, yielded three runs in his three inning tenure, and Tom Ferrick was slapped for four more. Tony Lazzeri gathered three hits and scored two runs for the Seals. Score:

Phil'lphia A. [A. L.]	030	000	001—4	6	1
San Francisco [P. C.]	012	310	00*—7	11	0

Batteries—Babich, Ferrick and Hayes; Stutz, Cadinha and Ogrodowski.

CUBANS BEAT RED SOX.

HAVANA, Cuba, March 27 (AP).—A picked squad of Cuban All-Stars scored a 2 to 1 victory over the Boston Red Sox today with Juan Decal limiting the American leaguers to five hits in as many innings. The Red Sox scored in the opening inning when Dom DiMaggio walked, scampered to third on Lou Finney's single and crossed the plate on a long fly by Stan Spence. Score:

Boston [A. L.]	100	000	000—1	5	1
Cuban Stars	000	010	01*—2	6	1

Batteries—Rich and Peacock; Decal, Hernandez and Sanchez.

DAHLGREN HERO AGAIN.

San Antonio, Tex., March 27 (AP).—Babe Dahlgren was the batting hero again today as the Boston Bees evened their standing with the Minneapolis Millers by gaining a 7 to 6 ten inning victory. Babe belted a 400 foot drive over the center field fence with two on in the sixth to put the Bees one run ahead.

Singer, Hanley, Belmont Fives Win BBYO Titles

The Singer Brothers juniors won the B'nai B'rith basketball championship in the St. Philip gymnasium last night by defeating the B. B. R. Giants, 46 to 23. The Witt Hanleys beat the Belmont Coals, 36 to 19, for the senior crown and Lake View on from Garfield, 42 to 40, for the lodge division honors.

Fight Decisions

At Barre, Vt.—Ken Overlin stopped Larry Kellum [4].

At Baltimore, Md.—Holman Williams beat Gene Buffalo [10]. Bob Smith stopped Larry Marino [3].

SMILIN' JACK—BREAKING THE NEWS

TERRY AND THE PIRATES—DOWN TO THE SEA WITH QUIPS

700 TO COMPETE IN U. OF CHICAGO'S SIXTH RIFLE MEET

Alton Expert to Open Defense of Title Today.

Thirty-five hours of rifle shooting by more than 700 small bore experts, including a score of the nation's top-ranking marksmen, in the University of Chicago's sixth annual midwest rifle championship tournament, will begin tonight on 50 firing points in the midway fieldhouse.

William Woodring of Alton, Ill., will defend his individual title, won last year with a perfect score of 2,400 out of 2,400 and 202 shots in the X-ring, the heart of the bull's eye.

Team and individual competition will be featured in the three divisions of the meet—collegiate, junior, and open. A new classification, that of marksman, has been added to the master, expert, and sharpshooter brackets of the open competition.

Ohio State Defends Title.

Shooting begins tonight at 7:30, and continues until midnight. Saturday's firing begins at 7:30 a. m., and lasts until midnight, and the Sunday schedule, starting at 7:30 a. m., continues until all the entrants have completed their shots.

In the collegiate division of the meet, Ohio State will defend the championship won last year from Iowa. Paul Lawsen of Urbana, Ill., collegiate champion, will compete in the open division.

Spahr, Steen to Compete.

The Blackhawk Rifle club of Chicago, whose No. 2 team won the open team title last year, is regarded as likely to retain its standing.

In addition to Woodring, defending champion in the master's division, Robert Spahr of Highland Park, Ill., will defend his championship in the expert's division, and Dudley Steen of Maywood, Ill., will defende his crown in the sharpshooters' bracket.

TROPICAL PARK ODDS & JOCKEYS

FIRST RACE—2 year old maidens, 4 furlongs:

Horse.	P.P.	Wt.	Jockey.	Odds.
Glastofield	3	116	M.N.G'z'les	30-1
Wood Robin	5	116	W. Sedlacek	20-1
Plaid Socks	6	116	P. Ryan	30-1
Scotch Broth	7	116	D. Meade	30-1
Good Play	8	116	E. Pool	30-1
Bolo Whisk	9	116	W. L. T'ylor	30-1
Weslow	11	111	E. Guerin	20-1
Millo	17	116	D. Meade	20-1
Ask Me	4	116	E. Arcaro	5-2
At Liberty	2	116	E. Robart	3-1
Alsab	1	116	W. D. Wright	6-1
Town Hall	14	116	T. Atkinson	6-1
Precision	10	116	W. C. Huff	8-1
Abrupt	12	116	G. Seabo	10-1
Son Islam	18	116	J. Rosen	10-1
Elbasan	16	116	W.D.Wright	15-1
Sweep Swinger	15	116	S. Williams	15-1
Stormcock	13	116	A. Delara	15-1

SECOND RACE—Claiming, 4 year olds and over, 6 furlongs:

Horse.	P.P.	Wt.	Jockey.	Odds.
Foxleigh	6	111	E. Robart	15-1
Kleig Light	5	111	C. McCreary	12-1
Red Meadow	3	109	W. L. T'ylor	15-1
Farrago	1	113	D. Meade	20-1
Time Please	13	113	R. Wholley	15-1
Hi-Kid	9	111	T. May	15-1
Supreme Chance	15	111	G. McMullen	20-1
Erect	16	101	E. Connelly	30-1
Velvet Mask	14	113	J. Cowley	30-1
Phenomenal	7	103	M. Briggs	30-1
Grandioso	2	106	J. Denton	30-1
Gold Mesh	11	111	P. Ryan	2-1
Cuckoo Man	4	114	W. C. Huff	4-1
Best Quality	10	114	E. Arcaro	6-1
Ugin	8	113	T. May	8-1
Latepass	18	113	E. Arcaro	10-1
Allmar	17	111	E. Arcaro	10-1
John Allen	12	113	D. Meade	10-1

THIRD RACE—Claiming, 3 year olds, 6 furlongs:

Horse.	P.P.	Wt.	Jockey.	Odds.
Mere Silver	16	113	C. McCreary	15-1
Clayville	17	113	G. Moore	20-1
Sun Wiggle	6	113	C. Wells	30-1
Sergeant Bob	7	108	G. Hearsay	30-1
Maedixie	8	108	C. McCreary	15-1
Goalong	9	108	J. Cowley	20-1
Rusty Gold	10	108	E. Robart	20-1
Ambo	11	103	L. C. Hask'l	30-1
Dr. South	12	113	W.D.Wright	20-1
Selann	15	108	E. Kaufman	30-1
Embrace	5	106	E. Connelly	3-1
Pavillion	4	108	D. Meade	4-1
Happy Winner	18	116	P. Ryan	8-1
Dragon Lady	2	103	M. Briggs	6-1
Well All Right	1	113	W. Sedlacek	6-1
Mr. Chicle	3	113	E. Kaufman	8-1
Parfait Amour	14	108	H. Allgair	8-1
Orcus	13	113	P. Milligan	10-1

FOURTH RACE—Claiming, 4 year olds and up, 6 furlongs:

Horse.	P.P.	Wt.	Jockey.	Odds.
Morstep	10	110	W. C. Huff	8-1
Anopheles	5	112	E. Robart	10-1
Annie Alone	1	108	C.McCreary	12-1
Reine Margot	6	103	D.McAndr's	15-1
Graeme Cracker	8	112	K. Craig	20-1
Maeline	9	115	D. Meade	4-1
Gallant Stroke	3	115	P.Ryan	5-2
Liberty Sand	2	113	W.Sedlacek	5-1
Tyrone	4	113	A. Schmidl	6-1
Mahdi	7	112	E. Arcaro	10-1

FIFTH RACE—Allowances, 3 year olds, 5½ furlongs:

Horse.	P.P.	Wt.	Jockey.	Odds.
Zacatine	2	118	E. Arcaro	5-2
Seventh Day	5	99	D.McAndr's	8-1
Tex Hygro	6	101	C.McCreary	10-1
Miss High Hat	1	101	L.C.Haskell	30-1
Blue Lily	3	107	M.Caffarella	5-2
Whirlaway	4	118	B.James	8-5

SIXTH RACE—Claiming, 3 year olds, 1 1/16 miles:

Horse.	P.P.	Wt.	Jockey.	Odds.
Rest Awhile	1	111	E.Connelly	10-1
Our Grace	4	106	R. Oliver	20-1
Namur	6	116	J. Crowley	30-1
Inscoequel	2	111	L.C.Haskell	8-1
Bonified	5	116	E. Arcaro	2-1
Mental Giant	3	116	C.McCreary	5-2
Brave Action	8	111	E. Lindy	4-1
Art of War	7	111	D.McAndr's	8-1

SEVENTH RACE—Claiming, 4 year olds and up, 1 1/16 miles:

Horse.	P.P.	Wt.	Jockey.	Odds.
Blacant	8	113	E.Kaufman	8-1
Yannie Sid	[illegible]	[illegible]	D.Johnston	10-1
Hougomont	[illegible]	113	E.Arcaro	10-1
Saxonian	[illegible]	113	E.Connelly	10-1
Whipaway	[illegible]	[illegible]	J.Cowley	15-1
High Blame	[illegible]	[illegible]	G.Seabo	10-1
Spiteful	[illegible]	[illegible]	N.Briggs	8-1
Entre Nous	[illegible]	[illegible]	D.McAndr's	10-1
White Hot	[illegible]	[illegible]	E.Robart	5-1
Big Brands Son	[illegible]	[illegible]	W.Sedlacek	8-1
Mightily	[illegible]	[illegible]	A.Schmidl	6-1
Early Settler	[illegible]	[illegible]	C.McCreary	4-1
Felsun	[illegible]	[illegible]	C.McCreary	10-1

EIGHTH RACE—Claiming, 4 year olds and up, 1⅛ miles:

Horse.	P.P.	Wt.	Jockey.	Odds.
Calling	2	106	D.McAndr's	6-1
Autograph	[illegible]	[illegible]	P. Ryan	5-1
Gallant Neb	[illegible]	[illegible]	R. Oliver	10-1
San Antioca	[illegible]	[illegible]	E. Connelly	10-1
Deduce	[illegible]	[illegible]	J. McCoy	15-1
Out of Fire	[illegible]	[illegible]	L.C. Haskell	10-1
Petit Jean	[illegible]	[illegible]	G.McMullen	20-1
Mon Reve	[illegible]	[illegible]	S.Luce	15-1
Koracan	[illegible]	[illegible]	E. Robart	20-1
Pradis	[illegible]	[illegible]	[illegible]	[illegible]
Majorette	[illegible]	[illegible]	E. Arcaro	20-1
Alspur	[illegible]	[illegible]	E. Arcaro	15-1
Mahlette	[illegible]	[illegible]	C. Schmidl	20-1
Chatmin	[illegible]	[illegible]	G.McMullen	10-1
Day Is Done	[illegible]	[illegible]	P. Milligan	10-1
Hallie	[illegible]	[illegible]	P. Ryan	5-1
Solar Topi	[illegible]	[illegible]	P. Milligan	10-1
Patsey Begone	[illegible]	[illegible]	D. Meade	4-1

TODAY'S RACE SELECTIONS

TROPICAL PARK, CORAL GABLES, FLA.
[Fast.]

1—Son Islam, Abrupt, At Liberty.
2—Kleig Light, Latepass, Gold Mesh.
3—Dragon Lady, Happy Winner, Parfait Amour.
4—GALLANT STROKE, Morstep, Maeline.
5—Whirlaway, Zacatine, Blue Lily.
6—Art of War, Bonified, Brave Action.
7—White Hot, Mightily, Felsun.
8—Hallie, Calling, Patsey Begone.

OAKLAWN PARK, HOT SPRINGS, ARK.
[Heavy.]

1—Gay Elf, Fittspool, Codoll.
2—Shasta Sue, Ski Dad, Fair Player.
3—Transport, Sherab Jr., Gold Brush.
4—Ito, Rare Ben, Colonel Martis.
5—Show Up, Lazarus, Milk Punch.
6—REQUEST, Wallace E., Rechercher.
7—Dr. Sticks, Tobacco, Chief Jean.
8—Snobeedo, Thistle Blue, Lonely Road.

BAY MEADOWS, SAN MATEO, CAL.
[Fast.]

1—Sky Victory, Risky Weather, Justice Court.
2—Soberano, Tommy Whelan, Iron Bunker.
3—Howard entry [Londee-Tradition] Day Dodger, Mad Macaw.
4—MOOT QUESTION, Ilika, Valdina Boss.
5—Miss Baker, Bosford, Upsalala.
6—Uneasy, Gridine, Palmera T.
7—Lassator, Wellesley, Anthology.
8—Taken, Idle Along, Wound Stripe.

OAKLAWN ENTRIES.

FIRST RACE—Purse $600, claiming, 3 year olds, 6 furlongs:

*Gay Elf	100	Silent Time	110
Golden Pair	110	*Mihayson	100
*Rio Cado	105	Chic Mary	105
Pilot's Gal	105	*Fairy Ball	103
Ramota	105	*Fittspool	105
*Codoll	100	Bubbles M.	105

SECOND RACE—Purse $600, maiden, 3 year olds, 6 furlongs:

Ski Dad	116	Balmorhea	111
Dozer's Best	111	Goochie G.	116
Tarkio	116	Delta Miss	111
Sir Majel	116	Fair Player	116
Four Fifty	116	Shasta Sue	111
Carry Cash	111	Dr. W. C.	116

THIRD RACE—Purse $600, claiming, 4 year olds and up, 6 furlongs:

*Gin Fritters	102	*Ocan	107
*Wacky Jack	107	*Chubbins	102
Sherab Jr.	112	Gold Brush	112
Transport	112	*Little Drift	102
Termidor	112	*Gray Verse	107
*Star of Dondra	102	*Miss Monte	102

FOURTH RACE—Purse $600, claiming, 4 year olds and up, 1 1-16 miles:

Ito	112	Tourade	112
Grandma's Boy	112	Lazy T.	107
Rare Ben	112	Easiest Way	112
*Pinnacle Light	102	Goodness Sake	102
Colonel Martis	112	Sangstee	112
Carrying Time	112	*The Dentist	107

FIFTH RACE—Purse $800, allowances, 4 year olds and up, 1 1-16 miles:

Lazarus	113	Show Up	116
Bright	110	Sidout	105
Lou Hans	110	Milk Punch	110

SIXTH RACE—Purse $600, claiming, 3 year olds, 1 1-16 miles:

Abdul	110	*Wallace E.	104
Sepia	108	Roman Gypsy	108
Rechercher	110	Jack's Pride	105
*Bequest	103		

SEVENTH RACE—Purse $600, claiming, 4 year olds and up, 1 1-16 miles:

*Tobacco	99	Money Hill	112
King Joy	112	*Bold General	110
Chief Jean	109	Midas	109
Dr. Sticks	115	*Time Play	107
Speedy Squaw	104	Emporium	109
*Prospect Boy	104	Amos	104

EIGHTH RACE—Purse $700, claiming, 4 year olds and up, 2 miles and 70 yards:

Snobeedo	109	*Double Finesse	104
Canimar	109	*Fandan	104
*Serbian Rose	99	*Count Tetrarch	104
*Port o' Call	104	*Lonely Road	104
Lourdes	104	*Delay Not	109
Orita	110	*Thistle Blue	94

OAKLAWN PARK RESULTS.

FIRST RACE—Purse $600, claiming, 3 year olds, 6 furlongs:
Marie Olympia, 110 [C'v't.] 19.50 7.30 3.60
Ski Patrol, 112 [A. Alberts] 4.20 2.90
Dainty Ford, 102 [Emery] 4.00
Time, 1:15. Dallasite, Nanci Day, Semlika, and Sir Rex ran.

SECOND RACE—Purse $600, claiming, 4 year olds and up, 6 furlongs:
Relief, 112 [S. Brooks] 13.60 6.50 3.20
Norman Sloat, 107 [Bomar] 12.00 5.30
Panther Creek, 112 [McC'b.] 2.50
Time, 1:16. Baby Therese, Goshen, Petit Willie, Caath, Peggy Byrd, and Millmore ran.

THIRD RACE—Purse $600, allowances, 2 year olds, 4 furlongs:
Powder Bluff, 119 [Sc'za] 8.80 5.00 3.70
Tom Luta, 119 [P. Keiper] 5.60 4.00
Rodes K., 116 [R. Mozer] 4.60
Time, :49. Spanky's Buck, Fittstown, James Quest, Inshoot, Candace, Brown Blizzard, and Semi Shoot ran.

FOURTH RACE—Purse $600, claiming, 4 year olds and up, 1 1-16 miles:
[illegible]
Time, [illegible]. Slop Scout, Playline, [illegible], Golden Nugget, Plucky Byrd, and Pat O'Dr ran.

FIFTH RACE—Purse $600, claiming, 4 year olds and up, 1 1-16 miles:
[illegible]

SIXTH RACE—Purse $600, claiming, [illegible]:
[illegible]
Kermay, 111 [Jedlinski] [illegible]
Time, [illegible]. Good Memory, Moonish, Southland Gem, Indian Salute, Colonel Joe ran. *Field.

SEVENTH RACE—Purse $600, claiming, 4 year olds and up, 1 1-16 miles:
[illegible]

EIGHTH RACE—Purse $600, claiming, 4 year olds and up, 1 1-16 miles:
[illegible]
Time, [illegible]. Flicker, Khayyam, Galantia, Quick Quest, Carlade, Madcap Yankee, and Hijo's Radio ran. *Dead heat.

BAY MEADOWS ENTRIES.

FIRST RACE—Purse $1,010, claiming, 2 year olds, 4 furlongs:

Sky Victory	108	Florcam	109
Pilatus	108	Lady Millbrae	109
Seekonk	112	Justice Court	112
Risky Weather	109	June's First	115
Laura Mac	109	Spy Ann	109
Polyita	109	Preview Actor	112
Seedoe	109	Winsome Lady	109
Lady Silver	109	Nutria	109

SECOND RACE—Purse $1,010, claiming, 3 year olds and up, 6 furlongs:

*Mornin' Judge	109	Soberano	107
Jubilo	114	Mac Finnell	100
High Strike	110	*Archives	104
Tommy Whelan	114	Movie Actor	110
Golden Emblem	110	Pear Star	110
Barmetto	110	Iron Bunker	120
Rich Star	109	Half Moon Bay	110

THIRD RACE—Purse $1,010, allowances, 3 year olds and up, 6 furlongs:

Day Dodger	115	Mad Macaw	103
Middle Cue	108	Carlottine	103
Eureka Girl	110	Legend Call	108
The Shaugrawn	115	Lady Vain	103
Lion Arezzo	104	Swinging Door	115
†Londee	106	Which Wins	108
Kathryn Jane	110	Devalue	112
Mahinapiha	115	†Tradition	110

†C. S. Howard entry.

FOURTH RACE—Purse $1,010, claiming, 3 year olds, 6 furlongs:

Man o' Chance	107	Miss Daunt	105
Moot Question	115	Valdina Boss	110
*Free Exchange	[illegible]	Ilika	[illegible]
Ocean Bound	[illegible]	[illegible]	[illegible]

FIFTH RACE—Purse $1,010, claiming, 4 year olds and up, [illegible]:

Sure Fire	[illegible]	Decisive	[illegible]
*Bosford	[illegible]	[illegible]	[illegible]
Mieletta	[illegible]	Dust to Dust	[illegible]
Plenty Charm	[illegible]	Miss Baker	[illegible]
*Goose Girl	[illegible]	[illegible]	[illegible]
Upsalala	[illegible]	[illegible]	[illegible]
Merina	[illegible]	[illegible]	[illegible]
*Valdina Gypsy	[illegible]	*Never Blue	[illegible]

SIXTH RACE—Purse $1,010, claiming, [illegible]:

Guaymas	[illegible]	Palmera T.	[illegible]
Gridine	[illegible]	*Dear Yankee	[illegible]
†Uneasy	[illegible]	Valdina Bess	[illegible]
Lucias Sun	[illegible]	Recoatna	[illegible]

†Julian [illegible] entry.

SEVENTH RACE—Purse $1,210, allowances, 3 year olds and up, [illegible]:

Lassator	[illegible]	[illegible]	[illegible]
Albert Jay	[illegible]	Anthology	[illegible]
Wellesley	[illegible]	*Flying Bonny	[illegible]

EIGHTH RACE—Purse $1,010, claiming, [illegible]:

*Limpio	[illegible]	[illegible]	[illegible]
Star Simon	[illegible]	*Bold Courtier	[illegible]
Predilection	[illegible]	[illegible]	[illegible]
Coronado	[illegible]	[illegible]	[illegible]
*String Along	[illegible]	*Sweet Snookie	[illegible]
*Taken	[illegible]	[illegible]	[illegible]
Donna Jean	[illegible]	Wound Stripe	[illegible]
*Idle Along	[illegible]	[illegible]	[illegible]

*Apprentice allowance claimed.

Passeau, Dean Will Face Sox in Fifth Game

[Chicago Tribune Press Service.]

Los Angeles, Cal., March 27.—Claude Passeau and Dizzy Dean will pitch for the Cubs against the White Sox here tomorrow. The series is even at two victories apiece. John Rigney, Eddie Smith, and Bill Dietrich will work for the Sox.

Larry MacPhail, president of the Brooklyn Dodgers, showed up in Wrigley field a half hour before game time today, and held a preliminary conference with Manager Jim Wilson over the rail of a box near the Cub dugout. MacPhail said he was interested in obtaining at least two ball players for the Montreal Royals, Dodger franchise in the International league. He and Wilson were to meet later, possibly to get around to a Cub-Dodger swap, tho both denied this. MacPhail said his real purpose in coming to California was to get the Santa Barbara team organized for competition in the newly organized California State league.

There was some excitement in the Cub camp today over a report that General Manager Jim Gallagher and Holdout Bill Lee were in a conference at Marshall, Tex., where Gallagher went from here, presumably to visit the Tulsa training camp. No confirmation of the reported meeting was received here. In fact the thick silence anent the status of both Holdout Lee and Holdout Hank Leiber continued dense as heretofore.

Daily Doubles

TROPICAL PARK.
Bad Cold and Indian Penny..........$47.50

OAKLAWN PARK.
Marie Olympia and Relief..........$137

BAY MEADOWS.
Taj and High Lark..........$30

TROPICAL PARK RESULTS.

FIRST RACE — Purse $1,000, maiden 3 year olds, 6 furlongs:
Bad Cold, 111 [S. Parise] 8.20 5.80 3.20
Alchemy, 116 [E.Ka'man] 21.30 6.50
Waller, 116 [P. Ryan] 2.40
Time, 1:11 4-5. Shore Leave, War Shadow, Hasty Million, Darby Dita, Equioval, Wise Dean, Bay Fox, Queen's Barge, and Countess Abbott ran.

SECOND RACE—Purse $1,000, claiming, 4 year olds and up, 6 furlongs:
In. Penny, 114 [M.N.G'ez] 14.40 7.4
C. Home, 108 [J. Wilson] 13.40 7.10
Foggy Day, 103 [R. Oliver] 36.00
Time, 1:12 3-5. Inviting, Ghost Flyer, Mack's Arrow, Transday, Some Polly, Gennaro, Morning Mail, Lady Wo, and Cantoino ran.

THIRD RACE—Purse $1,000, claiming, 4 year olds and up, 6 furlongs:
Remarkable, 113 [E. Ar'ro] 4.60 3.80 2.70
My Shadow, 103 [L.C.H'll] 7.70 4.20
High Plaid, 116 [M.N.G'lez] 3.40
Time, 1:11 2-5. Abbasside, Cardinalis, and Boss Hoss ran.

FOURTH RACE—Purse $1,000, claiming, 3 year olds, 6 furlongs:
Largo Mint, 111 [E.A'aro] 12.20 5.40 4.30
Milk and H., 110 [T. May] 5.20 3.10
Meritorious, 116 [J.C'ley] 7.00
Time, 1:11 4-5. Mexicana, Owasse, Beamy, Frontier Jane, Okabbit, Red Mantilla, Notforme, and *Hermar ran. *Finished first but was disqualified.

FIFTH RACE—Purse $1,200, allowances, 4 year olds and up, 1 1-16 miles:
Royal Man, 116 [P. Ryan] 6.50 3.00 2.60
Shot Put, 118 [T. May] 5.70 3.00
Corydon, 114 [E. Arcora] 2.60
Time, 1:43 1-5. Sirasia, Miss Quiz, Playhouse, Master Key, and Burning Stick ran.

SIXTH RACE—Purse $1,000, claiming, 4 year olds and up, 1 1-16 miles:
Big Rover, 114 [Vedder] 5.80 3.40 2.70
Brown Bomb, 116 [Ryan] 3.90 3.30
Manamaid, 111 [A. Delara] 4.60
Time, 1:44 1-5. Jaybeedee, Flying Silver, Okapilida ran.

SEVENTH RACE—Purse $1,000 claiming, 3 year olds, 1 mile and 70 yards:
Wee Scott, 108 [J. McCoy] 45.00 22.80 12.00
Gertrude K., 100 [McAn'w] 18.00 8.30
Red Burr, 113 Caffarella] 5.30
Time, 1:44 1-5. Joe-Pete, Socratic, Cheetah, Treadon, Blushing Bride, Cloudy Night, and Charming Sudie ran.

EIGHTH RACE—Purse $1,000, claiming, [illegible]:
[illegible]
Beau Do, 116 [W. Lowe] [illegible]
[illegible]
Time, 1:52 3-5. Marching Feet, Noodles, Top Staff, Sir Reynard, Dissembler, Flyaway Rat, Gimco, and Panalong ran.

BAY MEADOWS RESULTS.

FIRST RACE—Purse $1,010, claiming, 2 year olds, 4 furlongs:
Chief Bud, 113 [E. Ro'uez] 4.20 3.00 2.60
Copper Toe, 110 [R. Neves] 6.00 5.00
La Osuna, 106 [J. Rob'on] 5.20
Time, :48 2-5. Jack's Rose, Ricilo, Primoriva, Border Gal, Moon Gold, Persian Boy, Latin Lady, Risky You, Chestnut Street ran.

SECOND RACE—Purse $1,010, claiming, 3 year olds, 6 furlongs:
Taj, 111 [Neves] 7.60 5.40 3.60
Be Listo, 106 [Massi] 45.60 20.00
Savings Bank, 111 [P'son] 2.80
Time, 1:13 1-5. Vegas John, Robusti, Servant Maid, Compton, Like Greenock, Mac Reuter, Snow Fleet, Rain Crystal, and Ticuna ran.

THIRD RACE—Purse $1,010, claiming, 4 year olds up, 6 furlongs:
High Lark, 116 [Balaski] 6.00 3.40 2.80
Party Spirit, 120 [Westrope] 5.40 3.40
Only Girl, 103 [Skelly] 3.60
Time, 1:11 4-5. Kanterup, Mimosa, Commendable, Bibliophile, In Range, and Dick Naishapur ran.

FOURTH RACE—Purse $1,010, claiming, 3 year olds, 1 mile:
Grano Saltis, 105 [Prater] 24.40 11.80 4.00
Fair Haired Boy, 112 [Longden] 5.00 2.80
Flower Parade, 110 [Rodriguez] 2.40
Time, 1:41. Valdina Knave, Bubble Lil, and Miss O'Doon ran.

FIFTH RACE—Purse $1,10, claiming, 4 year olds up, 1 3-16 miles.
Fav D., 110 [Grohs] 18.00 8.00 4.60
By Reuter, 112 [Kilgore] 9.00 5.20
Little Ban'r, 113 [Longd'n] 3.40
Time, 2:00 2-5. Ebony Moon, Sentimentalist, Leven Miss, and Sextus ran.

SIXTH RACE—Purse $1,110, allowances, 4 year olds and up, 1 1-16 miles:
Wing and wing, 115 [Ad'ms] 4.80 3.00 2.20
*Hard Lu. [Neves] 3.20 2.40
Good Taste, 103 [Skelly] 2.40
Time, 1:46. Count Anklet, *Imperial Scout, and Joharie ran. *Factor and Goldstone entry.

SEVENTH RACE—Purse $1,110, claiming, 4 year olds and up, 1⅛ miles:
Triplane, 108 [Long] 8.80 4.60 3.20
Forsooth, 114 [Balaski] 7.20 5.20
Gold Teddy, 111 [Adams] 7.20
Time, 1:45 2-5. Spanish Main, Chatted, Sweepalot, Twist, and At Play ran.

EIGHTH RACE—Purse $1,010, claiming, 4 [illegible]:
[illegible]
Time, 1:47. Godspeed, Campito, Stepinoff, Kirkby, and Valdina Doll ran.

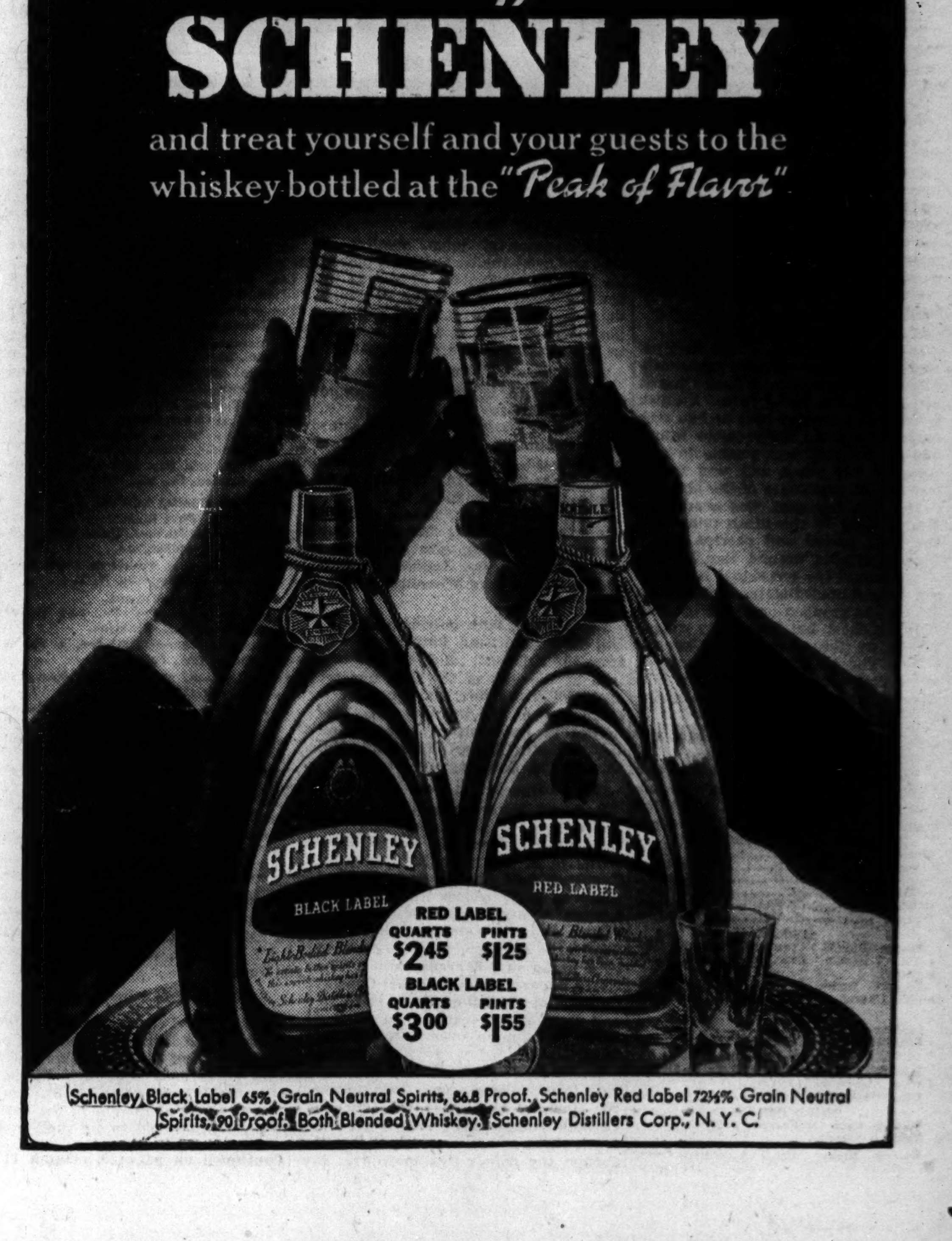

DICK TRACY—Nephew-Aunt 'AXis

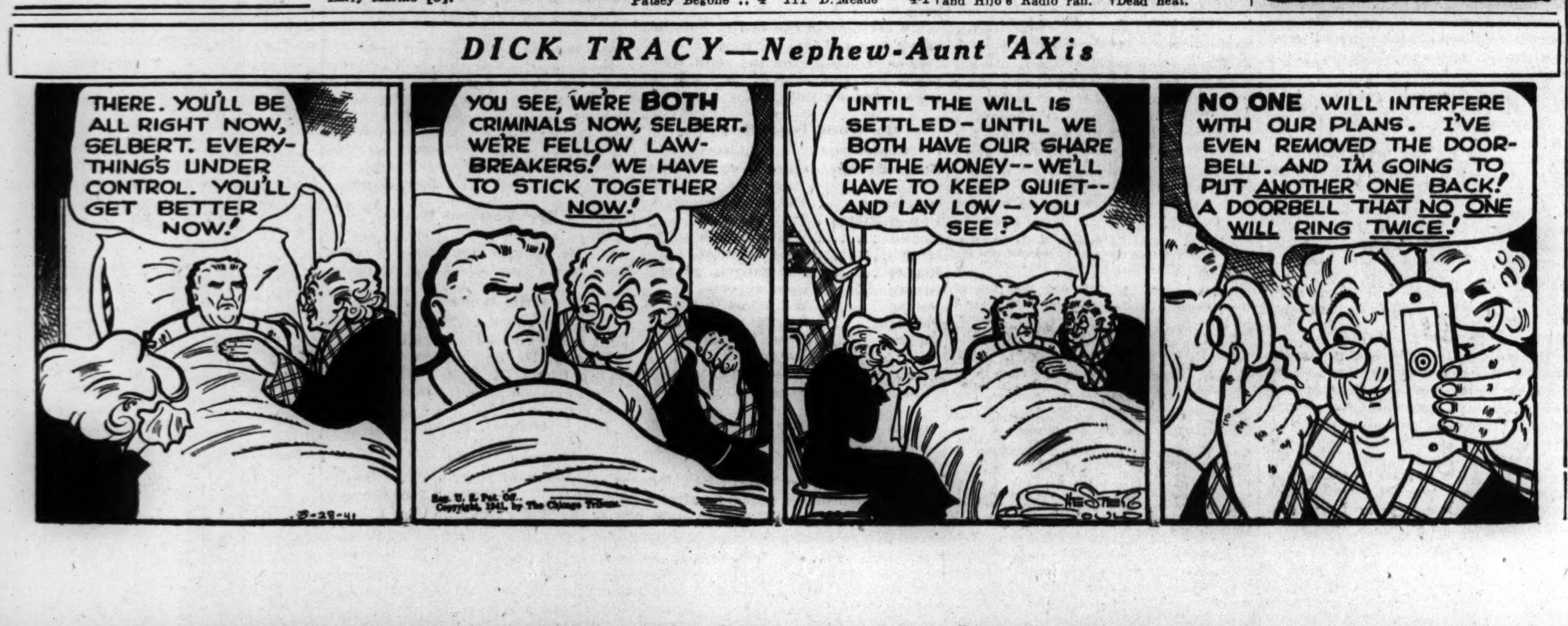

MANAGERS COOK UP PROBLEM FOR NEW RING BOARD

Disagree on Length of Conn, Barlund Bout.

The newly appointed Illinois boxing commission's first official duty will be to settle a dispute as to the number of rounds Billy Conn and Gunnar Barlund will box in Chicago Stadium next Friday.

Upon learning that Sheldon Clark and Gen. Roy D. Keehn will hold their first meeting today since being appointed on Tuesday to the commission as chairman and commissioner, respectively, Promoter Bill Rand immediately made plans to appear before them with a request that they decide whether the contest shall be for 10, 12, or 15 rounds.

Clark, Keehn, and Harry Scranton, the third member, will be inducted at Monday's regular session of the board.

Barlund Starts Workouts.

Barlund started workouts in Trafton's gymnasium yesterday by sparring two rounds with a middleweight, Mike Edwards. Barlund will spar four rounds this afternoon, two of which will be with Altus Allen, whom he beat on a recent Stadium card. Allen will appear in a 10 round semiwindup next Friday against Booker Beckwith, Gary light heavyweight.

In an adjoining ring yesterday Conn entered his second day of drills. He went six rounds, two each with Settimo Terracina, Perk Daniels, and Eddie Camp. Billy may travel eight rounds today, Trainer Freddy Fierro said.

Terracina, Colan Paired.

Terracina, former amateur light heavyweight title holder of Italy, has been paired with Johnny Colan, stablemate of Barlund, in a six round preliminary event. A four round encounter also was closed between Johnny Cregan, middleweight, who fights out of Conn's stable, and Mike Sopko of Indiana Harbor. Nick Castiglione, west side junior welterweight, and Tommy Spiegal of Pittsburgh are matched in an eight rounder.

Five round bouts between Eddie Longazo, East Chicago middleweight, and Frank Jamison, and Vince Calzaretta, Palos Park light heavyweight, and Harold Robinson will share the spotlight in the amateur boxing show tonight in Madison Athletic club, 4711 Madison street.

Leo Coasts to 57-23 Victory in Prep Meet

[Continued from first sports page.]

at the end of regulation time, 27 to 27. The teams remained tied, 29 to 29, at the conclusion of the first overtime period.

Trinity of Bloomington, which defeated Spalding for the downstate title last month, also was eliminated. Bloomington lost to St. Simon Stock of New York City, 28 to 26. The victory qualified New York City to meet the St. Francis Indians in the second round. Lineups:

LEO, CHICAGO [57].	B	F	P	NORTHEAST CATH., PHILA. [23].	B	F	P
Kelly,f	3	5	3	Cody,f	3	0	3
Lundy,c	5	2	0	Bernhardt,f	4	2	2
O'Halloran,f	2	1	2	Kwansy,c	0	1	3
Dunn,f	0	0	0	Doman,g	1	1	1
Baggott,c	5	2	0	Romanowski,f	0	0	0
Farrell,g	1	1	0	D'Alo,g	0	1	0
Baranowski,g	3	0	2	Dougherty,f	1	0	1
Creighton,f	4	0	0	Day,f	0	0	1

ST. GREGORY, SHAWNEE, OKLA. [24].	B	F	P	MESSMER, MILWAUKEE [26].	B	F	P
McKenna,g	0	1	1	Brau'reiter,f	0	0	0
Layden,g	3	0	2	Cahill,f	0	1	0
Suell'trop,c	0	0	1	Carpenter,g	5	0	0
Murphy,f	2	3	2	Heup,f	2	1	1
Costello,g	2	1	2	Knuese,g	2	1	2
Layden,g	0	0	0	Reshel,c	2	0	3
Reed,f	1	0	4	Sanders,f	0	0	1
Emrick,f	1	1	0	Shanahan,f	0	1	3

CRETIN, ST. PAUL, MINN. [34].	B	F	P	SPALDING, PEORIA, ILL. [31].	B	F	P
Connolly,f	5	3	4	Silk,f	3	1	2
Joyce,c	1	2	3	Lehnhausen,f	2	1	3
Kippels,g	1	1	2	Amberg,c	2	1	1
Madden,g	0	0	2	Butler,g	2	1	3
Quinlan,f	4	3	1	Kenny,g	2	1	3
Peschel,f	0	3	0	Ingold,g	0	0	2
McKenzie,g	0	0	1	Morrisy,f	0	0	0
				Pavich,c	2	0	3

ST. FRANCIS MISSION [55].	B	F	P	CENTRAL, WHEELING, W. VA. [35].	B	F	P
Valandra,f	3	1	0	Borkowski,g	1	0	0
Blacksmith,f	0	0	0	Campiti,g	9	0	3
Bad Milk,f	0	0	0	Doyle,g	0	0	0
Tibbitts,f	6	3	2	Nodurft,f	3	3	1
G.Little,g	0	0	3	Szeligo,f	1	1	2
E.Little,g	0	0	0	Dickman,c	0	0	0
Brewer,g	9	1	2	Costain,c	1	0	0
Clairmont,c	7	0	0	Yocke,c	0	1	0

ST. SIMON STOCK, NEW YORK [28].	B	F	P	TRINITY, BLOOMINGTON, ILL. [26].	B	F	P
Curry,f	4	1	3	Mullen,f	5	2	1
O'Brien,f	3	0	1	Littlefield,f	3	0	2
Bridges,c	3	0	2	Frost,c	0	0	0
Kramer,g	2	0	2	Pemberton,f	0	0	0
O'Hare,g	0	0	3	Theis,c	1	3	0
Wall,g	1	1	1	Garber,g	1	0	1
				Burke,g	0	1	2

NATIONAL YMCA BADMINTON MEET OPENS TONIGHT

Badminton experts from 9 cities and 14 states will begin play tonight in the National Y. M. C. A. Badminton tournament at Hyde Park YMCA.

Seymour Peskind, city, state, and national champion in 1938, leads the Chicago entry list which includes Robert Murphy and Reed Longfellow, Chicago Dearborn club; Elmer Rettig, Olga Grant, and Joe Tiberl, Hyde Park YMCA, and Mary Lou Ford, George Simpson, and John Wright of Wabash Avenue YMCA.

Jane Smith, Florida state singles champion; her doubles partner, Mary Saunders, and state mixed doubles champions of Detroit, Mr. and Mrs. Arthur Mowrey, head the out of town entrants.

Carl Brumbaugh Gets Post at Boston College

Newton, Mass., March 27 (AP).—Carl Brumbaugh, back field coach of the Chicago Bears of the National Football league, was appointed to a similar position on the Boston college coaching staff today by Head Coach Denny Myers.

THE GUMPS—CLOTHES MAKE THE MAN

Record Field of 1,433 Dogs Enters Show

BY BOB BECKER.

The annual International Kennel club dog show, second largest indoor dog event in the country, opens at 10 o'clock tomorrow morning in the International amphitheater, 42d and Halsted streets.

This year's show makes several claims to distinction. It is the largest all-breed show ever held in Chicago, its obedience training classes sponsored by THE TRIBUNE set a new national record for number of contestants, it boasts several extra features new to dog shows in this area, and a number of rare breeds never before exhibited in a Chicago show are listed for competition.

Revise Record Entry Total.

Club officials originally stated that there were 1,429 entries in the show and 121 dogs entered in the obedience tests, but a recapitulation yesterday raised the official entry to 1,433 dogs with 122 listed for obedience competition. The former national record for an obedience test was 97 dogs. Thus the Tribune event in the International show beats all former records by 25 entries.

The added attractions on the program include a four man team event in obedience work, an indoor field trial for spaniels and retrievers, and an exhibition of hound couples to be handled by red coated huntsmen.

Necker's Troupe Performs.

Willy Necker's troupe of trained Dobermann-Pinschers, augmented this year by a Dalmatian, a lamb, and a kid goat, will perform twice tomorrow and twice Sunday. Necker has perfected several new features in his act, including special maneuvers by Pal, the Dobermann clown.

Among the rare breeds to be exhibited is the Lhasa terrier owned by Mrs. Max Cutler, 20 East Cedar street. The dog, named Mo-Chu, is 10 months old, and was brought to America from China several months ago by Mrs. Cutler. Both the sire and the dam of Mo-Chu were prize winners in Peking dog shows. The Lhasa breed is native to Tibet.

Preliminary Events Today.

Altho the show doesn't open officially until tomorrow, two special competitive events will be held today. The amateur judging contest, for young men and women between the ages of 14 and 21, will be held at 1 p. m. This event is modeled after the amateur stock judging contests held each year during the live stock exposition. Entrants will be placed on their ability to judge collies, Scottish terriers, dachshunds, and Pekingese.

The other event on today's schedule is for Boy Scouts who are to be examined for merit badges on dog care. Seventy-six Scouts will take part in this new dog show competition at 7:30 this evening.

A Treat at Dog Show

[TRIBUNE Photo.]

Mrs. Max Cutler has this rare treat for those who attend the dog show opening tomorrow in the International amphitheater. Her Mo-Chu, a Lhasa from Tibet, will be on display.

Happy Golden Gloves Victors Head for Home

Chicago's Golden Glove fighters, jubilant after their 10 to 6 victory over New York before 19,305 spectators Wednesday night in the Stadium, bustled around town yesterday attending to last minute chores and then left for their homes.

New York's squad, beaten after a hard battle that followed the best traditions of Intercity Golden Gloves, headed back east last night, planning a stopover on their way for a sightseeing trip at Niagara Falls.

Jack Haley, hero of one of the most sensational bouts of the evening, packed his bags and started home for Kansas City, where he will go back to work with the state forestry department. He was none the worse for that early battering he received at the hands of New York's Charley Davis or for the exhausting efforts of that magnificent finish which earned him the decision.

The two Texas boys, Dick Menchaca and Morris Corona, set out for their distant homes with the satisfaction of having lived up to all that their followers had expected of them. Menchaca scored the decision that clinched victory for Chicago when he beat Les McGowan, New York's bantamweight champion. Previously Corona had whipped Eddie Saunders in a brilliantly fought welterweight engagement. Menchaca will go back to school and Corona will resume work for a Port Arthur oil company. Morris plans to be married in June.

New Yorkers Blame It All on Mr. Haley

BY BILL MURTHA.

It was a blitzkrieg!

Not that New York's Golden Gloves champions are mad, but they're terribly, terribly hurt.

When they charged into the Chicago Stadium Wednesday night for the 14th annual Intercity battles, they had been lulled into a sense of security by the dulcet tones of their foemen's supporters. They were firmly convinced that this was the year Chicago was to take its first licking since 1934 and its first on its home grounds.

And what happened? They ran into Mr. Jack Haley and company.

Davis Is Dissatisfied.

Of course, Charley Davis still believes that he beat Haley, despite the Irish featherweight's magnificent comeback in the last round. This was the one the easterners thought they were going to sneak over. Those who had seen him thought Charley was one of the toughest little bantams in existence, but knew he hadn't shown his best to the Chicago scouts, because only Bob McQuillan had extended him in the New York tournament.

Haley, on the other hand, had been well publicized, and the New York boys tabbed him as the star of the Chicago team. It looked as tho New York was going to pull that one out of the fire until the fuse was lit in the third round and the dynamite started to boom.

Eddie Wants Another Chance.

The most disappointed boy on the New York team was Eddie Saunders, the east's hard punching welter. A wellwisher who stopped both Saunders and Davis told Charley that he thought the decision was unjust and that he should have won. Saunders refused to be consoled, however, saying:

"I'll shake hands with you, but I don't deserve it. I should have licked that Chicago boy and I wish I had him here right now."

Wee Willie Smith, the daddy of the team, was the most gleeful attendant at the victory dinner Wednesday night. Willie, who was an international champion as far back as 1937, has a habit of winning the close ones. Wednesday night's victory was his second intercity championship. When he left New York there was doubt that he could fight. He had injured his hand in the eastern Tournament of Champions, and was forced to default on the opening night. But there was nothing wrong with his hand when they sent him into the ring against Emmett Grier.

HERMANNS ROLL 3,019 TOTAL AND TAKE LEAD IN ABC

St. Paul, Minn., March 27 [Special].—Hermann Undertakers of St. Louis, national match champions, rolled up a mighty 3,019 total to take the lead in the American Bowling Congress championships late last night.

The Hermanns, who won the rich Ray Schalk sweepstakes last January over 100 of the midwest's best teams, scored sixth highest count in congress history, 1,131, in their middle game. Lowell Jackson, who hit 299 at Detroit last year, scored 267 in the big game while Capt. Cone Hermann added 257.

Jackson, who meets Ned Day for the national singles title later this year, struck out in the 10th frame of the final game to give the St. Louisians 987 in the final stanza.

Redskins Quit Spokane for San Diego Camp

Washington, D. C., March 28 (AP).—The Washington Redskins of the National Football league will train next fall at San Diego, Cal., Owner George P. Marshall announced today. In past seasons the squad has trained at Spokane, Wash.

Women's NAAU Basket Tourney

LAST NIGHT'S RESULTS.
[Semi-finals.]

Little Rock Flyers, 25; Davenport, Ia., Stenos, 18.
Nashville, 27; Des Moines A. I. B., 19.

"THE ALL-AMERICAN WAY"
A sound motion picture produced by the Chicago Tribune
SHOWING TODAY AT THESE THEATRES
Gem Theatre
450 S. State St.
Capitol Theatre
Taylorville, Ill.
Rivoli Theatre
Muncie, Ind.

PAULINE BETZ SCORES SWEEP IN WOMEN'S TENNIS

Brookline, Mass., March 27 (AP).—Pauline Betz, Rollins college student, swept the Women's National Indoor Tennis titles today at Longwood Cricket club, capturing the singles crown and sharing the titles in two doubles events. The Los Angeles girl opened her onslaught on the triple title by defeating her fellow Californian and student at Rollins college, Dorothy May Bundy, 6-1, 10-12, 6-2, in the singles. After a short rest the pair defeated Mrs. Hazel Wightman and Katherine Winthrop of Ipswich, Mass., in the doubles final, 6-4, 6-3. Miss Betz teamed with Al Stitt of Brookline, Mass., in the mixed doubles final against Miss Winthrop and Chauncey D. Steele of Boston and won 10-8, 7-5.

SENATORS BUY STEVE SUNDRA FROM YANKEES

Orlando, Fla., March 27 (AP).—The Washington Senators announced today the purchase of Steve Sundra, 30 year old right handed pitcher, from the New York Yankees. Sundra won 11 games and lost 1 for the Yankees in 1939, but last season he wound up with only 4 victories and 6 defeats.

WALTHER LEAGUE PLAYOFF IN THIRD ROUND TONIGHT

Trinity of Herscher, defending champion, will play St. Paul of Aurora tonight in a third round senior Walther league basketball tournament game at Concordia college, River Forest.

Quarter-final games are scheduled for tomorrow, semi-finals for Sunday, with the finals held over until Saturday, April 5. Tonight's schedule:

Immanuel, Dundee, vs. Bethel, Westmont.
Salem, Blue Island, vs. St. John, Forest Park.
Immanuel, Glenview, vs. Bethlehem, Chicago.

Grand Crossing Meets Portage in Park Final

Grand Crossing and Portage park will meet for the Chicago park district basketball championship in Franklin park tonight. Last night Grand Crossing defeated Ogden park, 36 to 31, and Portage won by default from Franklin when the latter failed to present a full team.

Wisconsin Five Leaves to Play in NCAA Final

Madison, Wis., March 27 (AP).—The University of Wisconsin basketball squad left today for Kansas City where it meets Washington State for the National Collegiate A. A. championship game Saturday night.

The Badgers took a workout in the university gymnasium before boarding a train for the overnight journey. Coach Harold Foster said the squad would hold one more drill tomorrow in Kansas City.

The squad includes forwards—John Kotz, Charles Epperson, Harlo Scott, Bob Sullivan; centers—Gene Englund, Don Timmerman, Warren Schrage; guards—Fred Rehm, Ted Strain, Ed Scheiwe, John Lynch, and Bob Alwin.

College Baseball

Michigan State at Georgia; rain.
Minnesota, 7; Mississippi, 0.

Louisiana Ring Team Leads in College Meet

State College, Pa., March 27 (AP).—Qualifying five men, Southwestern Louisiana institute led 14 rivals into the semi-final round of the national collegiate boxing championship tournament tonight.

The Lafayette, La., school, undefeated in dual meet competition this year, upheld its pretournament rating as a favorite in today's preliminary and quarter-final bouts, but another team favorite, Wisconsin, was virtually eliminated.

Also undefeated during the regular season, Wisconsin sent only three of eight entries into tomorrow night's round.

Two Bouts Stopped.

Tied with Wisconsin in number of survivors were Louisiana State university, Idaho, and Penn State, while the University of Miami at Coral Gables, Fla.; San Jose, Cal., Teachers; North Carolina, Florida, and Washington State had two each. Single representatives from Virginia, Superior, Wis., Teachers, West Virginia, California Aggies, and Lock Haven, Pa., State Teachers completed the semi-final bracket.

Two of tonight's 17 bouts ended in technical knockouts, in contrast to five such endings in the afternoon program.

Nick Lee Is Beaten.

One 1940 champion was among the losers tonight, Fred Speigelberg of Washington State gaining a close decision over Nick Lee of Wisconsin in a 175 pound bout.

Two Pennsylvanians turned in the only other upsets of the night. Bill Stanley, a Penn State sophomore from Canonsburg, Pa., outpunched Bob Sachtschale, Wisconsin 127 pounder, while Bill Skerpon of Lock Haven Teachers floored Shelby Dupont of Louisiana State twice in their 145 pound bout to win a decision.

MICHIGAN BIDS FOR 12TH N.C.A.A. SWIMMING TITLE

East Lansing, Mich., March 27 (AP).—The two day National Collegiate Athletic association swimming meet gets under way here tomorrow with the University of Michigan apparently perched squarely in the driver's seat.

The Wolverines of Coach Matt Mann, who has directed 11 Ann Arbor teams to national titles in 14 years, are heavy favorites to retain their championship in a record field of 42 schools.

Only Yale, with 18 entries, is expected to stay within hailing distance of the 19 man Wolverine squad.

With only a slight possibility that the Bulldogs and perhaps Wayne university and Iowa will threaten Michigan, most attention will be focused on the stop watch for possible new records.

TURF FORECASTS
BY DAVE KING
KING OF THE TURF
10:30 EVERY NIGHT
WEDC
1210 Kilocycles
Country's foremost turf expert brought to Chicago radio listeners, by popular demand, with compliments of America's No. 1 Clothes Stylists.
Stylebuilt Clothes
Northwest Corner
State & Jackson

URGE GOV. GREEN TO COOPERATE ON SUPER PARKWAY

Congress Street Project Described as Vital.

BY HAL FOUST.
[Chicago Tribune Press Service.]

Springfield, Ill., March 27.—Leading proponents of a Congress street super parkway, in a delegation here this afternoon, told Gov. Dwight Green that this 40 million dollar project was needed to rehabilitate slums, to stem a movement of loop merchants to the suburbs, to revive the south end of the central business district, and even to aid in national armament.

The governor replied that he was thankful for the information. He said that he has had no time to give the Congress street proposal the study that it requires.

Want Administration Approval.

"We're not a pressure group," said George Richardson, chairman of the Downtown council, who headed the delegation. "We are here to cooperate with you. This is a citizens' movement for an improvement that needs the approval of your administration for construction to start."

William F. Krahl, president of the Greater Central District association, said that for the first two years of construction, 1941 and 1942, Chicago has planned an expenditure of $4,456,000 of its gasoline tax revenue, that Cook county has set aside $3,780,000 of its gasoline tax revenue, and that $7,500,000 was expected from the state.

Neither the city nor the county can spend gas tax revenue without approval of the state highway department. The department has not formally given such approval altho its chief engineer, Ernst Lieberman, has been coöperative in this promotion that would use millions of gasoline tax money for purchase of depressed realty for a wide right of way. Lieberman is an inheritance from a scandalous era in Illinois road building who has not as yet been replaced by Green.

Other Work Urged.

This morning, Gov. Green heard another road delegation, 40 advocates for an improvement of the old Lincoln highway, now marked U. S. 330, west from Geneva to the Mississippi river. A new Lincoln highway, U. S. 30 west from Aurora, was completed a few years ago. The petitioners, headed by John P. Manning of Rochelle, said that they wanted the dangerous curves and broken pavements removed from the old road for the safety and convenience of the several cities along the route including De Kalb, Rochelle, Dixon, and Sterling.

OBITUARIES

Mrs. Laura Lazear.

Mrs. Laura Davies Lazear died yesterday in her home at 1615 Ridge avenue, Evanston, one day after celebrating her 84th birthday. Mrs. Lazear was the wife of Dr. William W. Lazear, a retired dentist. The couple celebrated their golden wedding anniversary in 1933. In addition to Dr. Lazear she leaves two sons, Dr. Davies Lazear and Weston B. Lazear. Services will be held at 1:30 p. m. tomorrow in the chapel of the First Methodist church, Evanston. Burial will be in Oak Woods cemetery.

Delancey Kane Jay.

Westbury, N. Y., March 27 [Special].—Delancey Kane Jay, 59, New York attorney and descendant of the Astor and Jay families, died of a heart attack last night. He was a great-great-grandson of John Jay, first chief justice of the United States. His mother, Emily Astor Jay, was descended from Dorothea Astor, daughter of John Jacob Astor I. After graduation from Harvard Mr. Jay became secretary to Whitelaw Reid, then ambassador to Great Britain.

Miss Olive Rathbun.

Services for Miss Olive Margaret Rathbun, librarian at Roosevelt High school since the school opened 14 years ago, will be held at 1 p. m. tomorrow at St. Albano Episcopal church. Miss Rathbun died Wednesday in her home at 6067 Kirkwood avenue. She is survived by her mother, Mrs. Carrie Sheldon Rathbun, and a sister, Miss Ruth Marie Rathbun, principal of the Jamieson school.

Archie P. Wallace.

Archie P. Wallace, who was a pioneer in the pearl button manufacturing business along the Mississippi river, died yesterday in his home at 4705 North Artesian avenue. He was 74 years old. He leaves his widow, Cora, an author, and two sons, John T. and Alan. Services will be held today at Keithsburg, Mercer county, where Mr. Wallace formerly was in business.

Albertis E. Wright.

Services for Albertis Edward Wright, retired food products manufacturer, will be held at 2 p. m. tomorrow in the First Baptist church in Evanston. Mr. Wright, who was 74 years old, died Saturday in Los Angeles, Cal., where he and Mrs. Wright have been living since his retirement several years ago. Wilmette was their former home. He leaves his widow, a daughter, and three sons.

William T. Brown.

William T. Brown, 45 years old, colored, an undertaker at 3834 Indiana avenue and 535 Division street, will be buried next Tuesday morning from the Pilgrim Baptist church, 33d street and Indiana avenue. He was killed Monday when his car overturned near Dickson, Tenn. He lived at 4237 South Parkway. His widow, Marion, survives.

Thomas F. Kessler.

The funeral of Thomas F. Kessler, who died Tuesday, will be held at 1:30 p. m. today in his home at 8147 South Sangamon street with burial in Mount Olivet cemetery. Mr. Kessler was 80 years old. He retired in 1929 after working for 47 years for the Western Union Telegraph company. Five daughters survive.

New Chicago Radio Station Wave Lengths Effective Tomorrow

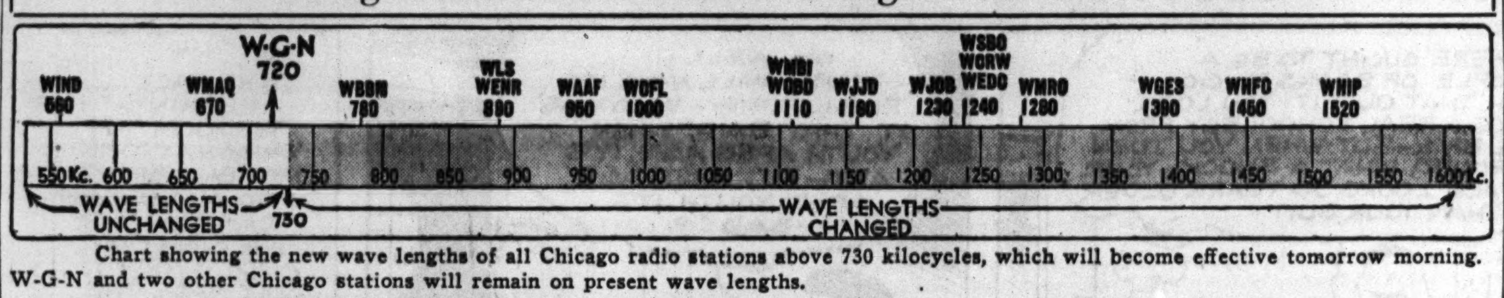

Chart showing the new wave lengths of all Chicago radio stations above 730 kilocycles, which will become effective tomorrow morning. W-G-N and two other Chicago stations will remain on present wave lengths.

TODAY'S RADIO BROADCASTS

ON SHORT WAVE.
[Central standard time.]

BERLIN—7:15 p. m.—News in English; DJD, 11.77 meg., 25.4 m.; DJZ, 11.80 meg., 25.4 m.

ROME—9:00 p. m.—News in English; 2RO3, 9.83 meg., 31.1 m.; 2RO4, 11.81 meg., 25.4 m.; 2RO6, 15.30 meg., 19.6 m.

BERLIN—9:30 p. m.—News in English; DJD, 11.77 meg., 25.4 m.; DJZ, 11.80 meg., 25.4 m.

LONDON—10:15 p. m.—Britain Speaks. GSC, 9.58 meg., 31.3 m.; GSD, 11.75 meg., 25.5 m.; GLS, 6.11 meg., 49.1 m.

[*Indicates MBS program.]

MORNING

5:30 A. M.
W-G-N—Breakfast Time Frolic.

6:30 A. M.
W-G-N—Ashland Ave. Hillbillies.
WLS—Morning Devotions.
WBBM—Rise and Shine.

7:00 A. M.
W-G-N—Good Morning prog.
WCFL—Cheerful Earful.
WMAQ—Suburban hour.
WJJD—Louis P. Lehman.
WAAF—Breakfast Express.
WBBM—News of Europe.
WLS—Capt. Herne.
WMBI—Morning Worship.

7:10 A. M.
W-G-N—Every Day Words.

7:15 A. M.
W-G-N—Good Morning prog.
WLS—Doc Burlingham.

7:25 A. M.
W-G-N—Nothing but Truth.

7:30 A. M.
W-G-N—Good Morning prog.
WLS—Mac and Bob.
WBBM—Musical Clock.
WJJD—Christian Science.
WHIP—Bethany church.

7:35 A. M.
W-G-N—Clipper Tim.

7:40 A. M.
W-G-N—Morning Melodies.

7:45 A. M.
W-G-N—Music with Flavor.
WLS—Jolly Joe.
WJJD—Weather bureau.

7:55 A. M.
WBBM—Aunt Jemima.

8:00 A. M.
W-G-N—Your Morning News.
WJJD—Bosworth Broadcast.
WBBM—Melodies and Menus.
WMAQ—Your Neighbor.
WCFL—Breakfast Club.

8:15 A. M.
W-G-N—Gospel Singer.

8:30 A. M.
W-G-N—Morning Melodies.
WBBM—Brighter World.
WMAQ—Coffee Time.
WLS—Betty Crocker.

8:45 A. M.
W-G-N—Wishing Well.
WBBM—Betty Crocker.
WLS—Rangers.
WMAQ—Norman Ross.

9:00 A. M.
*W-G-N—Arthur Godfrey.
WMAQ—Houseboat Hannah.
WCFL—Songs of Romance.
WIND—Start Right.
WBBM—By Kathleen Norris.
WLS—Breakfast Club.

9:10 A. M.
WAAF—Canary Serenade.

9:15 A. M.
W-G-N—The Deacon.
WLS—Vic and Sade.
WMAQ—Morning Moods.
WCFL—King's Jesters.
WBBM—Myrt and Marge.
WIND—Army Enlistment.

9:30 A. M.
*W-G-N—Keep Fit to Music.
WJJD—Parents and Teachers.
WBBM—Stepmother.
WCFL—King Sisters.
WMAQ—Ellen Randolph.
WLS—Mary Marlin.
WIND—Hawaii Calls.

9:45 A. M.
W-G-N—June Baker, Home Management.
WBBM—Meet the Missus.
WLS—Pepper Young.
WMAQ—Guiding Light.
WIND—Bob and Bonnie.

10:00 A. M.
W-G-N—Tom, Dick, and Harry.
WMAQ—Man I Married.
WCFL—For Women Only.
WAAF—Orchestra Pit.
WBBM—Treat Time.
WLS—Jack Turner.
WIND—Weather Bureau.

10:15 A. M.
W-G-N—Don Pedro.
WLS—Friendly Neighbors.
WBBM—Martha Webster.
WMAQ—Against the Storm.
WJJD—Musical Portraits.
WCFL—Don Artiste.

10:30 A. M.
*W-G-N—Bachelor's Children.
WJJD—Dick Baker.
WMAQ—Road of Life.
WBBM—Big Sister.
WLS—Julia Blake.

10:45 A. M.
W-G-N—Linda's Love.
WMAQ—David Harum.
WLS—Live Stock Market.
WBBM—Aunt Jenny's Stories.
WJJD—Melody Market.
WIND—Dance and Romance.

11:00 A. M.
W-G-N—Editor's Daughter.
WCFL—String Ensemble.
WMAQ—Kitty Keene.
WJJD—Food Reporter.
WBBM—Kate Smith.
WLS—Martha Crane.
WHIP—Sanctuary Service.

11:05 A. M.
WJJD—Listen, Ladies.

11:15 A. M.
W-G-N—Quin Ryan.
WMAQ—The O'Neills.
WBBM—When a Girl Marries.
WJJD—Missing Persons.
WCFL—Phil Libby.

11:30 A. M.
W-G-N—Len Salvo.
WMAQ—Farm and Home.
WIND—Dick Baker.
WLS—Dreamer Songs.
WCFL—Leo Reisman.
WBBM—Helen Trent.
WJJD—Safety Court.
WAAF—Rhythm Revue.

11:45 A. M.
W-G-N—Twig Is Bent.
WBBM—Our Gal Sunday.
WCFL—Don Artiste.
WIND—Bob Atcher.
WAAF—Morning Ballads.

AFTERNOON

NOON.
*W-G-N—We Are Always Young.
WIND—At Your Service.
WBBM—Gov. Green.
WLS—Dinner Bell program.
WAAF—Symphonic hour.
WMBI—Midday hour.

12:15 P. M.
*W-G-N—Edith Adams' Future.
WMAQ—Tunes and Tips.
WBBM—Women in White.
WIND—Checkerboard Time.
WCFL—Serenade at Noon.
WJJD—Music Please.

12:30 P. M.
W-G-N—Markets.
WJJD—Noonday service.
WCFL—Variety program.
WBBM—Right to Happiness.

12:35 P. M.
W-G-N—Yar Gypsy orch.

12:45 P. M.
W-G-N—R. Ginsburgh's orch.
WBBM—Road of Life.
WMAQ—Doggy Dan.
WLS—Question Box.

1:00 P. M.
W-G-N—Don Norman's Date.
WIND—Italian hour.
WMAQ—Light of the World.
WCFL—Man on the Street.
WJJD—Stock market.
WBBM—Young Dr. Malone.

1:15 P. M.
W-G-N—Painted Dreams.
WMAQ—Mystery Man.
WJJD—Sports Revue.
WBBM—Joyce Jordan.
WCFL—Meet the Folks.

1:30 P. M.
W-G-N—Marriage Romances.
WCFL—Guess Who?
WJJD—Melody Matinée.
WAAF—Clambake.
WJJD—Melody Matinée.
WBBM—Fletcher Wiley.
WHIP—Going Forward.
WIND—Board of Education.
WMAQ—Valiant Lady.
WLS—Homemaker's prog.

1:45 P. M.
W-G-N—Make Believe Ballroom.
WMAQ—Grimm's Daughter.
WJJD—Bill Anson.
WBBM—Home of the Brave.
WIND—Race Results.

2:00 P. M.
WLS—Orphans of Divorce.
WBBM—Mary McBride.
WMAQ—Mary Marlin.
WHIP—We Are Americans.

2:15 P. M.
*W-G-N—Philadelphia orch.
WCFL—King's Men.
WLS—Amanda.
WAAF—Master Melodies.
WMAQ—Ma Perkins.
WBBM—Song Treasury.

2:30 P. M.
WJJD—Board of Education.
WCFL—Music Appreciation.
WBBM—School of the Air.
WMAQ—Pepper Young.
WLS—John's Other Wife.
WCBD—D. A. R. program.

2:45 P. M.
WMAQ—Vic and Sade.
WLS—Just Plain Bill.
WAAF—South American Way.

3:00 P. M.
WENR—Mother o' Mine.
WBBM—Portia Blake.
WMAQ—Backstage Wife.
WAAF—Don Norman.
WJJD—Off the Bookshelf.
WCFL—Danceland.

3:15 P. M.
W-G-N—Harold Turner.
WMAQ—Stella Dallas.
WENR—Betty and Bob.
WBBM—We, the Abbots.

3:30 P. M.
*W-G-N—Radio Gossip club.
WENR—Club Matinée.
WMAQ—Lorenzo Jones.
WBBM—Hilltop House.
WIND—Race results.
WJJD—Gov. Green.

3:45 P. M.
W-G-N—Mark Love.
WBBM—Kate Hopkins.
WMAQ—Widder Brown.
WENR—Edgar A. Guest.

4:00 P. M.
W-G-N—Melody Time.
WMAQ—Girl Alone.
WJJD—Salonettes.
WAAF—Hollywood Murmers.
WIND—Sport Flashes.
WBBM—The Goldbergs.
WENR—Yours Truly.

4:15 P. M.
W-G-N—Uncle Harry.
WBBM—The O'Neills.
WMAQ—Lone Journey.

4:30 P. M.
W-G-N—Lone Ranger.
WBBM—Shopping with Missus.
WMAQ—Guiding Light.
WENR—Josh Higgins.
WAAF—Salon concert.
WJJD—Down Melody Lane.

4:45 P. M.
WMAQ—Beautiful Life.
WBBM—Scattergood Baines.
WENR—Midstream.

5:00 P. M.
W-G-N—Sensation Syncopation.
WBBM—Man on the Street.
WMAQ—Of Human Bondage.
WJJD—Gems of Melody.

5:15 P. M.
W-G-N—Orphan Annie.
WMAQ—Musical Memories.
WBBM—Hedda Hopper.
WENR—The Barton Family.
WCFL—Loretta.
WJJD—Friday Roundup.
WAAF—Songs of the Range.

5:30 P. M.
W-G-N—News.
WMAQ—Jack Armstrong.
WCFL—Guess Who.
WENR—Drama Behind News.
WJJD—Supertime Frolic.
WIND—Eddy Chase.

5:35 P. M.
W-G-N—Evening Serenade.

5:45 P. M.
*W-G-N—Capt. Midnight.
WBBM—World Today.
WMAQ—Fort Pearson.
WENR—Tom Mix Shooters.
WCFL—Jack Kelly's orch.
WAAF—Dinner Music.

EVENING

6:00 P. M.
W-G-N—Dr. Preston Bradley.
WENR—Radio Fanfare.
WMAQ—Sweet and Spanish.
WBBM—Amos 'n' Andy.
WIND—Music Box.

6:15 P. M.
W-G-N—Bob Elson.
WCFL—Musical Motorcade.
WMAQ—Moving Day.
WENR—Concert Miniature.
WBBM—Lanny Ross.

6:30 P. M.
W-G-N—Capt. Herne.
WBBM—Jimmy Evans.
WCFL—Hal Totten.
WIND—Songs for Supper.
WMAQ—Henry Cook.

6:45 P. M.
*W-G-N—Inside of Sports.
WBBM—Dr. Preston Bradley.
WCFL—Miracles.
WLS—Frazier Hunt.
WHFC—Irish Hour.

7:00 P. M.
W-G-N—Ted Fio Rito.
WMAQ—Lucille Manners.
WBBM—Kate Smith.
WIND—Lecture Hall.
WLS—The Scene Changes.

7:15 P. M.
W-G-N—The Superman.
WCFL—Mission Melodies.
WIND—Hans Muenzer.
WLS—Discussion club.

7:30 P. M.
*W-G-N—Laugh 'n' Swing.
WLS—Death Valley Days.
WMAQ—Information, Please.
WCFL—Labor Flashes.
WIND—Irving Pflaum.

7:45 P. M.
WCFL—Swing It.

8:00 P. M.
*W-G-N—Gabriel Heater.
WMAQ—Waltz Time.
WBBM—Great Plays.
WENR—Gang Busters.
WIND—Scattergood Baines.

8:15 P. M.
*W-G-N—Quin Ryan's News.

8:30 P. M.
*W-G-N—I Want a Divorce.
WIND—Eddie Chase.
WBBM—Playhouse.
WMAQ—Everyman's Theater.
WENR—Your Happy Birthday.

9:00 P. M.
*W-G-N—Raymond G. Swing.
WBBM—Hollywood Premiers.
WMAQ—Wings of Destiny.
WENR—Herbert Hoover!

9:15 P. M.
W-G-N—Griff Williams.
WCFL—Music America.

9:30 P. M.
W-G-N—We Predict.
WENR—Cadets Quartet.
WMAQ—Alec Templeton.
WBBM—Al. Pearce.

9:45 P. M.
WCFL—Familiar Melodies.
WENR—Moving Day.

10:00 P. M.
W-G-N—Art Kassel.
WIND—German hour.
WENR—Ten o'Clock Final.
WMAQ—Pleasure Time.

10:15 P. M.
W-G-N—Chicago at Night.
WBBM—Sister Emmy.

10:30 P. M.
W-G-N—Griff Williams.
WMAQ—Lou Breese.
WIND—Swedish program.
WHFC—Irish hour.
WCFL—Music Lovers' prog.

10:45 P. M.
W-G-N—Dick Jurgens.
WBBM—Caesar Petrillo.

11:00 P. M.
W-G-N—Late News.
WIND—Dance Time.
WBBM—Music Masterworks.

11:15 P. M.
*W-G-N—Guy Lombardo.
WENR—King's Jesters.

11:30 P. M.
*W-G-N—Eddy Duchin.
WBBM—Ramon Ramos.
WCFL—Club Midnight.

MIDNIGHT.
W-G-N—Ray Heatherton.
WENR—Music You Want.
WEDC—Humans of Fate.
WIND—Nite Watch.
WMAQ—Midnight Serenade.
WCFL—1000 Club.

12:30 A. M.
*W-G-N—Art Kassel's orch.
WMAQ—Bobby Ramos.
WBBM—Lionel Hampton.
WENR—Bob Crosby.

1 A. M.
*W-G-N—Ted Fio Rito.

Today's Features

ON W-G-N.

We Predict, a half hour program forecasting the trend of events, will be broadcast at a new hour on W-G-N. The program, starting tonight, will be heard at 9:30 p. m. each Friday. Forecasters on the show are Guy Savage, who is pinch-hitting for Bob Elson, on sports; Irving Pflaum, foreign news; Donald McGibeny, national affairs, and Betty Benton, the movies.

Donald McGibney.

Leopold Stokowski will conduct the Philadelphia orchestra in a concert over W-G-N and Mutual at 2:15 p. m. Stokowski will lead the orchestra in a special arrangement of Bach's "St. Matthew Passion." Featured with the orchestra will be the 240 voice Westminster choir under the direction of Dr. J. Finley Williamson.

Alice Marble, tennis star, will be heard in an interview over W-G-N at 9:45 this morning when she will appear as June Baker's guest on the Home Management show.

I Want a Divorce, the dramatic crusade against needless divorce, will be heard at 8:30 p. m. Joan Blondell, just returned from a short vacation, again will take the leading feminine rôle.

ON OTHER STATIONS.

Noon—WBBM-WLS—Gov. Green on Radio's Moving day. On WJJD at 3:30 p. m.

6:15 p. m.—WMAQ—Radio Moving day—Chairman James L. Fly of the FCC. On WENR at 9:15.

7—WIND—Columbia Lecture hall with Eric Sevareid.

7—WBBM—Kate Smith previews "The Road to Zanzibar" with Dorothy Lamour.

7—WMAQ—Lucille Manners concert.

7:30—WMAQ—Information Please with Oscar Levant and Elsa Lanchester.

8—WBBM—Great Plays, "You Can't Take It with You."

8—WENR—Gang Busters.

8:30—WMAQ—Everyman's Theater—Martha Scott in "Baby."

8:30—WBBM—Playhouse with Madeleine Carroll in "Let Us Be Gay."

9—WENR—Herbert Hoover addresses New Haven YMCA.

9—WBBM—Hollywood Premières—Franchot Tone and Marlene Dietrich in "Flame of Old New Orleans."

MAGICIAN DANTE DOES TRICKS FOR W-G-N AUDIENCE

Dante, the magician, made his microphone debut on W-G-N-Mutual's In Chicago Tonight program last evening, along with a musical trio, Buddy Clark and Lois Wallner, song favorites, and Joe Venuti, the jazz violinist.

Robert Trendler conducted the W-G-N orchestra in the absence of Harold Stokes, who is vacationing. Dante, who is appearing at the Erlanger theater, did his famous cigaret trick and told some of his experiences in an interview with Jess Kirkpatrick.

Miss Wallner, who is featured at the Chez Paree, sang "The Blue Danube Waltz" and joined Buddy Clark in "Let's Get Away from It All." Venuti, who is featured at the State-Lake, included a new tune by Trendler, "Dial Me a Number."

William A. Bacher produced the show.

PLAN DRIVE FOR EARLY DIAGNOSIS OF TUBERCULOSIS

"If the public can be convinced of the importance of the tuberculin test and the chest X-ray as matter of course precautionary measures against tuberculosis then the next milestone in the year round fight against this disease will be passed."

Dr. Clarence L. Wheaton made this statement yesterday as he accepted the chairmanship of the Chicago committee of the early diagnosis campaign for the Tuberculosis Institute of Chicago and Cook county.

The campaign, one of thousands to be held in communities thruout the nation, will open Tuesday and continue thru April. It will emphasize the necessity and economy of finding tuberculosis in its earliest and most easily curable stages.

NEGRO KILLED IN STREET.

Beverly Ford, 23 years old, colored, 3139 Vernon avenue was shot and killed last night near his home, allegedly by Hyman Sims, also colored, who fled after the shooting.

802 Stations Move

Tomorrow will be moving day for 802 of the 893 standard broadcasting stations in the United States. W-G-N, however, is among the 91 not affected by the reallocation. It will continue to broadcast on the clear channel of 720 kilocycles [72 on dials] at a power of 50,000 watts.

The reallocation, under terms of the North American regional broadcasting agreement, becomes effective at 3 a. m. tomorrow. The shifts are expected to eliminate or minimize interference with stations in Canada, Cuba, and Mexico.

The effect on listeners will be that stations now received above the 730 kilocycle marking will be heard at slightly different points, usually higher. Push button sets will need to be adjusted.

Gov. Dwight Green will speak on radio's moving day at noon today over WBBM, WLS and downstate stations; at 3:30 p. m. on WJJD. James L. Fly, chairman of the communications commission, will speak on the same subject at 6:15 p. m. over WMAQ-NBC. This broadcast will be repeated at 9:15 over WENR.

COUNTS ON RADIO AS A BULWARK OF DEMOCRACY

Radio is by far the most important potential vehicle for adult education ever developed, William B. Benton, vice president of the University of Chicago declared last night in a speech before the North Central Association of colleges and Secondary Schools, meeting in the Stevens hotel.

He told of the pioneering work done at the University of Chicago, and urged other universities to join in developing educational programs that will command a large audience.

"With the development of more and better programs I have greater hope for the future of democracy," Benton said. "Our people must learn how to listen intelligently. Our people must learn to distinguish the good from the bad. When we have a population so trained, I shall have less fear of the man on horseback with a microphone in his saddlebags."

The North Central association, during the day, added 57 high schools and 8 colleges and junior colleges to its accredited list. The high schools included Gage Park, William Howard Taft, Wells Evening, Notre Dame, St. Constance, and St. Gregory of Chicago. The Chicago Teachers college and three Chicago junior colleges also were accredited.

PENITENT THIEF SENDS $100 BILL TO JOLIET HIGH

A $100 bill accompanied by a letter saying the sender was making restitution for a theft several years ago at Joliet High school was received yesterday by C. L. Jordan, school superintendent.

The letter, postmarked at Lockport, was signed "Redeemed Sinner" and said the writer had eased his conscience and could now "hear the voice from heaven."

Jordan and other school officials did not recall any theft involving that much money, but supposed it might have referred to a looting of school supplies over a period of time.

WEYMERS SPLIT AGAIN; THIS TIME IT'S FINAL, MAYBE

It's finally happened—unless Earl Weymer, 52 years old, wealthy manufacturer, and his ex-wife, Ann, 29, of 161 East Ohio street get married for the third time. Yesterday, she was granted a divorce on a charge of cruelty. She was awarded $300 and $25 a week for two years.

Here's the record of the Weymer's court battles, marriages, etc.: March 1, 1937, she divorced him; Jan. 15, 1938, remarried; November, 1938, she filed suit for separate maintenance; he countered witht a suit for divorce; March, 1939, they dropped both suits; April 24, 1940, she filed suit for divorce and he filed a counter-suit; March 4, 1941, they dropped both suits; Wednesday, she filed suit for divorce; yesterday, she got it.

The charges have ranged from cruelty to misconduct. The current divorce was granted for cruelty. Judge Rudolph Desort awarded the decree. Attorney Frank Teed represented Weymer and Attorney Milton Sabath represented Mrs. Weymer.

REVIVES GAS STRICKEN MOTHER.

Howard Rynberk, 17 years old, revived his mother, Grace, by artificial respiration yesterday after she was overcome in her home at 10504 La Salle street by gas from a refrigerator.

[ADVERTISMENT]

Milk Mixture For Stomach Ulcer Pains

A recent medical discovery now being used by doctors and hospitals everywhere has proven unusually successful in the treatment of stomach ulcer pains caused from excess acid. It is a harmless preparation yet so effective that in many cases the pains of stomach ulcers disappear almost immediately after it is used. Also recommended for gas pains, indigestion and heartburn due to hyperacidity. Sufferers may now try this at home by obtaining a bottle of Lurin from their druggist. Lurin contains this new discovery in its purest form. Easy to take. Just mix two teaspoonfuls in a half glass of milk. Costs but little and sold under an absolute guarantee that it must satisfy or money refunded. Lurin for sale by Walgreen, Stineway, Service, Fay and drug stores everywhere.

IMMEDIATE ATTENTION ANYWHERE IN CHICAGO AND SUBURBS

Lain & Son UNDERTAKERS

"MY training was excellent—My teaching capable—but I was 'too pretty'—they said"

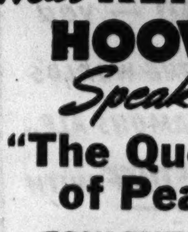

Hear the problem of Andrea Reynolds, a teacher who also wants to be a woman in—

"As the Twig Is Bent"

WGN—11:45 A. M.

MONDAY THROUGH FRIDAY

Sponsored by the NOURISHING NEW POST TOASTIES

Hear HERBERT HOOVER Speak On "The Question of Peace" TONIGHT at 9:00 Station WENR

DON'T MISS DR. PRESTON BRADLEY TONIGHT "DEMOCRACY MUST AND WILL WIN" WBBM 6:45

UNDERTAKERS.

Lain & Son
Funeral Service Information

SOUTH SIDE CHAPEL,
63D AND HARVARD-AVENUE.

FRIDAY.
CADWALLADER—Lillian. 1 p. m. at chapel.

SATURDAY.
AKERS—Frank H. 1 p. m. at chapel.
CARRUTH—Mabel Dexter. 11 a. m. at chapel.
DAWSON—Thomas. 2 p. m. at chapel.
FORD—Ellen. 10 a. m. in church.
NICHOLS—Josephine E. 3 p. m. at chapel.

MONDAY.
HARDIMAN—William. 2 p. m. at chapel.

SERVICES TO BE ARRANGED.
BROWN—Bertha W.
JONES—John L.

NORTH SIDE CHAPEL,
5501 N. ASHLAND-AVENUE.

FRIDAY.
JOHNSON—Oscar Floyd. 2 p. m. at chapel.
SMITH—Ernestine. 3 p. m. at chapel.

SATURDAY.
FAIRCHILD—Meredith. 11 a. m. at chapel.

CEMETERIES.

LOT in Cedar Park—Masonic cemetery; 4 graves; sell for $200. Ph. Riverside 5716.
IRVING PK.-BLVD.—8 gr. blk. 13, $290; 4 gr. blk. 8, $150. Both Meadow sec. Pen. 0741

MONUMENTS AND MAUSOLEUMS.

CEMETERY MARKERS. MONUMENTS AT savings. Sears-Roebuck. State-st. Basement.

DEATH NOTICES

In Memoriam.

BERKOWITZ—Lawrence M. Berkowitz—1936. Our darling Larry, we miss you so. More than any one can know.
MOMMIE, DADDY, AND SISTER.

BERKSON—Isaac E. Berkson. In loving memory of our beloved husband and father, who departed this life five years ago today.
WIFE AND DAUGHTER.

BITTKE—Delphine Carlson Bittke. In loving memory of our darling daughter and sister, who passed away one year ago today.
LOVING PARENTS AND SISTERS.

BOCKELMAN—William A. Bockelman who passed away four years ago today.
We miss you so, our hearts are sore.
As time goes on we miss you more.
BROTHER CHARLES AND FAMILY.

DELL—Margaret E. Dell. In fond memory of my wife who passed on one year ago today. FRANK A. DELL.

ELSE—Daniel H. Else, lieutenant commander of the U. S. N. R. F. In loving memory of dad, who peacefully furled his sail in moorings sheltered from storm and gale, one year ago today. WILMA AND DAN.

ELSE—Daniel H. Else. In tender memory of my husband, dear Dan.
I have this knowledge and am glad:
Not even death can take what love has had.
RUTH.

HAMMETT—John Hammett. In fond memory. MAE NORTON.

KAPLAN—Myra C. Kaplan.
A year has passed and you are gone,
A family's heart has been forlorn.
But you are happy, free of pain.
Your memory in our hearts shall never wane.
BROKENHEARTED MOTHER, DAD, AND BROTHER.

KAPLAN—Myra C. Kaplan. Though you are gone, one year today, you live forever in my heart. MARY FISCHER.

KURTZ—Nettie Kurtz. In memory of our darling mother, who passed away one year ago today.
LOVING DAUGHTERS, ROSE AND LEONA.

KURTZ—Nettie Kurtz. In loving remembrance of one very dear to us, who passed away one year ago today.
LOVING HUSBAND, CHILDREN, AND GRANDCHILD.

SMITH—Anna Smith, 1939. In loving memory of my dear mother.
DAUGHTER AND GRANDSON.

AKERS—Frank H. Akers, 8125 S. Peoria street, March 26, 1941, beloved husband of Daisy Akers, nee Miner; fond father of Frances, Richard, and Janet, brother of Edward L., Mrs. Mary Harrigan, Mrs. Gertrude Clinton, and the late Mrs. Mabel Priest. At chapel, 63d and Harvard, where services will be held Saturday, March 29, at 1 p. m. Interment Cedar Park.

ANDERSON—Veronica Anderson of 6202 N. Hoyne avenue, wife of Alfred, mother of Alfred and Thor, daughter of Mrs. Regina Gannon, sister of Mrs. Mary Weides, James and Donald Gannon. Mass Saturday, 9:30 a. m. at St. Athanasius church, Evanston. Interment All Saints'. Remains at chapel, 1460 Sherman avenue, Evanston.

BARRETT—Dr. Zephaniah Barrett, March 27, late of 6039 Kenmore avenue, beloved husband of Stella. Funeral services Saturday, 1:30 p. m., at funeral home, 5200 N. Western avenue, corner Foster.

BARRY—Sadie M. Barry, beloved daughter of the late John and Mary, nee DeCourcey, sister of John P., Marjorie, and the late Kathryn Croft. Member of Blessed Sacrament society. Funeral Monday, March 31, at 10 a. m., from residence, 4519 West End avenue, to St. Mel's church. Burial Mount Carmel.

BEEKS—John E. Beeks of 6336 Kenwood avenue, beloved husband of Alice J., father of John E. and Edward B. Masonic services under auspices of Woodlawn Park lodge, No. 841, A. F. & A. M., at chapel, E. 63d at Evans, Friday, March 28, 1941, at 3 p. m. Interment Shelbyville, Ind.

BEHLING—Minnie Behling, beloved wife of Richard, loving mother of Mildred and Ruthy, fond sister of Mrs. P. Koch and Philip Kauk. Funeral Saturday, 2:30 p. m., from funeral home, 9900 S. Throop street, to Zion Evangelical church, 100th and S. Throop streets. Interment Cedar Park.

BLAKE—Charles G. Blake, March 25, 1941, at St. Petersburg, Fla., beloved husband of Mildred G. Blake, nee Ellwood; fond father of Charles Ellwood and Donald F. Blake, brother of William J. Blake and Mrs. Margaret Ross. Funeral services at Church of the Mediator, 110th and S. Hoyne avenue, Saturday at 2 p. m., Dr. G. C. Story officiating. Interment in family mausoleum at Mount Hope cemetery. For information call Fair. 2900.

BRECKINRIDGE — Harry C. Breckinridge, March 26, husband of Mary Kappell Panega Breckinridge, father of Mrs. C. H. Bilger, Mrs. Virginia Moses, Hunter, Lee, and Jack Breckinridge, brother of Dr. Will Breckinridge of Fincastle, Va., and Emma Carey of Richmond, Va. Funeral services Saturday, 2 p. m., at chapel, Jeffery boulevard at 77th street. Interment Mount Hope. South Shore 8822.

BROWN—Bertha W. Brown, 9417 S. May street, March 27, 1941, beloved wife of Irving J. Brown, fond mother of Mrs. Florence Harnden, Julian, and Mrs. Virginia T. Freeman. At chapel, 63d and Harvard, where services will be held Saturday, March 29, at 3:45 p. m. Interment Fairmount.

CAMERON—Margaret Cameron [nee McCarthy], dearly beloved wife of John, devoted mother of Mary McGonagle, Dorothy Spence, Colin, Arthur, Robert, and the late Sarah, Margaret, Hugh, Ethel, and John Cameron. Funeral Saturday at 9 a. m. from chapel, 1716-18 W. 63d street, to St. Theodore's church. Interment Holy Sepulchre. Prospect 1000-3889.

CARLSON—Hannah S. Carlson, wife of the late Alex F., dear mother of John Emil Kieding, grandmother of John Raymond and Harry E. Kieding, Mrs. Genevieve Ebbesmeyer and Marjorie Kieding. Services Saturday, March 29, 2 p. m., at chapel, 3154 N. Clark street. Burial Graceland.

CARROLL—Sergt. John Carroll, U. S. M. C., devoted son of Mr. and Mrs. John P. Carroll of 7921 S. Aberdeen street, fond brother of Robert and Rosemary. Funeral Saturday, March 29, at 9 a. m. from funeral home, 1018-20 W. 79th-st., to St. Sabina's church. Interment St. Mary's cemetery.

CARRUTH—Mabel Dexter Carruth, 1546 E. 66th place, March 27, 1941, beloved mother of Mrs. Jacqueline C. Wilson, Katharyn Orcutt, and Hazel Carruth, fond grandmother of Frederick L. Orcutt. At chapel, 63d and Harvard, where services will be held Saturday, March 29 at 11 a. m.

CATLIN—George W. Catlin, beloved husband of Mamie, loving father of Florence E. Mueller, Orrin R., and Sarah I. Weeg. At rest at 3526 N. Cicero avenue. Services 2 p. m. Saturday, March 29. Burial Rosehill.

COLLINS—Dr. John J. Collins of 6245 Normal boulevard, at his residence, 7206 South Shore drive, husband of Louise W., brother of Mrs. George Viktor and Harry of Tampa, Fla. Funeral services Saturday, March 29, 3 p. m., at chapel, Normal boulevard at 62d place. Interment Oak Woods.

CONSTANTINE—Catherine Constantine, beloved daughter of Anthony and the late Rose, fond sister of Mrs. Pauline Forte, Christine, Ralph, Marco, and Mildred. Funeral Saturday at 9 a. m. from funeral home, 619 S. Ashland-blvd., to Our Lady of Pompeii church. Interment Mount Carmel.

DANTO—Bebe Danto of 7533 N. Oakley avenue, age 38, beloved wife of Charles, dear mother of Dan and Dana, loving daughter of Hattie and the late Isaac Warsaw. Services Friday, 12 noon, at chapel, 1300 W. Devon avenue. Interment Rosemont Park.

DAWSON—Thomas Dawson, March 26, 1941, beloved husband of the late Alice Dawson, father of Thomas, James, George, Bruce, Nat, Mary, Anna, Jane, Belle, Jessie, Grace, and Florence. At chapel, 63d street and Harvard avenue, where services will be held Saturday, March 29, at 2 p. m., under the auspices of Garden City lodge, No. 141, A. F. & A. M. Interment Evergreen cemetery.

DE VUONO—Frank De Vuono, loving husband of Filomena [nee Fasano], fond father of Michael, Mrs. Mary Carlin, Mrs. Florence Faerstner, Mrs. Frances Beanchi, Mrs. May White, Frank Jr., and the late Rosario. Funeral from chapel, 409 W. North avenue, Saturday, at 9 a. m., to St. Andrew's church. Interment All Saints'.

DOBBS—William J. Dobbs, father of Gertrude and the late Frank, brother of Mrs. Joseph P. Argyle, Lillian, and Arthur Dobbs. Services Saturday, 1 p. m., at chapel, 720 Lake street, Oak Park. Interment Woodlawn.

ERICKSON—Jeanette Erickson. See Lundberg notice.

ESAU—Charles A. Esau, late of 1658 Diversey parkway, beloved husband of Adeline, nee Schieve; fond father of Charles Jr., Leonore Newren, and the late Arthur. Funeral Saturday, 2:30 p. m., at chapel, 3807 Lincoln avnue. Interment Eden cemetery.

FAIRCHILD—Meredith H. Fairchild of 933 Agatite avenue, March 26, 1941, beloved husband of Maud Rattray Fairchild, father of Meredith H. Jr., father-in-law of Helen, nee Clark; brother of E. A., E. W., L. E., A. E., and E. L. Fairchild, all of New York. At chapel, 5501 N. Ashland avenue, where services will be held Saturday, March 29, at 11 a. m. Interment private. New York papers please copy.

FORD—Ellen Ford, nee McGarry, 5717 Maryland avenue, March 25, 1941, wife of the late James Ford, dear mother of John, Edward, Charles, Nellie, Thomas, Anna, James Jr., and the late Mrs. John Mann. Funeral from chapel, 63d and Harvard, Saturday, March 29, at 9:30 a. m., to St. Thomas the Apostle church. Interment Calvary.

FORTE—See Catherine Constantine notice.

FROST—Newland E. Frost, at his residence. Services Saturday, 10 a. m., at chapel, 63d and Harvard. Burial Mount Hope cemetery.

GARRETT—Frank J. Garrett, suddenly, March 26, in his home at Midlothian, beloved husband of Julia Dunlap Garrett, fond father of Charlotte Elmira, Frank Jr., Jacqueline, John William, and Betty Jane. Funeral Saturday, 2 p. m., at funeral home, 2443 W. 127th st., Blue Island. Phone 14.

GENDER—Pia Gender, late of 1914 S. Lawndale avenue, wife of the late Jacob, beloved mother of Anna Baim, Dora Kaplan, Max of Rock Island, Ill., Israel of Lake Crystal, Minn., Faye Smith of Los Angeles, and the late Nora Lando. Funeral Friday at 2 p. m. at chapel, 4225 Roosevelt-rd., corner Tripp. Burial Knights of Joseph cemetery. Please omit flowers.

GROUNDS—Thomas H. Grounds, 1045 Pleasant street, Oak Park, beloved husband of Irene [nee Bernard], brother of Esther Garrett, Charles, Chester, and Austin. Resting at funeral home, 203 S. Marion street, Oak Park. Services Saturday, March 29, at 2 p. m. Interment Forest Home.

GUIDO—Annibale Guido, March 26, 1941, at 2 p. m., husband of the late Concetta, fond father of Mrs. Rita Pellegrini of Chicago, Dr. Frank A. Guido of Visalia, Cal., Mrs. Emily Tarter of Chicago, Mrs. Thomas Connelly Jr. of Chicago, the Rev. Ralph S. Guido of Springfield, Ill. At funeral home, 6915 S. Wentworth avenue. Funeral Saturday at 10 a. m. from funeral home to St. Francis de Paula church, 78th and Dobson. Interment Mount Olivet. For information, Triangle 2121.

HARDIMAN—William Hardiman, 7629 Kingston avenue, March 27, 1941, beloved husband of Etta Hardiman, fond father of Lillian Paeseler. At chapel, 63d and Harvard, where services will be held Monday, March 31, at 2 p. m. Interment Oak Woods.

HART—James Hart, 1043 Rush street, March 27, beloved son of Mr. and Mrs. I. M. Hart, brother of Fred and Stanley. Funeral service at chapel, 810 N. Clark street, 1:30 p. m. Saturday. Interment Elmwood Memorial cemetery.

HAUMESSER—Frank Anthony Haumesser, Lisle, Ill., husband of Margaret, brother of Emil, George, Elmer, Mrs. Ella MacMillan, Mrs. Lena Jump, Mrs. W. Dobbs, Mrs. Melvin Griggs, Mrs. Arthur True, and the late Mrs. Rose De Rosa. Funeral services Saturday, 9:30 a. m., at St. Joan of Arc church, Lisle, Ill. Resting at home.

HESSE—Maurice A. Hesse, March 27, of 820 E. 44th street, husband of Mary Hesse, brother of John and George Hesse. Funeral services at chapel, 4227 Cottage Grove avenue, Saturday, 3 p. m. Interment private.

HORSCH—Elizabeth Horsch, nee Cichoski, of 5201 Agatite avenue, beloved wife of Clement, loving mother of Frances and Dorothy, sister of Charles, Anna Wink, the Rev. Father Frank, the Rev. Father Peter, and Frances. Funeral Saturday, 10 a. m., from funeral home, 4553-61 Milwaukee avenue, to Our Lady of Victory church. Interment St. Boniface. Member of Christian Mothers' association.

JABLINSKI—Mathilda Jablinski, nee Cynova, March 25, beloved wife of John, dear mother of Irene. Funeral Saturday at 9 a. m. from funeral home, 1359-61 Fullerton avenue, to Transfiguration church. Interment St. Adalbert's.

JOHNSON—Hannah G. Johnson of 7540 Stony Island avenue, devoted wife of the late Andrew M., dear sister of Andrew J. Johnson, fond aunt of J. Arthur and Robert R. Johnson and Carl Nelson of Chesterton, Ind. At rest in chapel, 2024 E. 75th street, until 12 noon Saturday. Services 2 p. m. at Chesterton, Ind.

JORDAN—Robert Jordan, age 29 years, of 828 Colfax street, Evanston, son of Mr. and Mrs. Thomas D. Jordan, brother of Mary and Thomas F. Jordan. Mass Saturday, 10:30 a. m., at St. Athanasius' church. Interment All Saints'. Remains at chapel, 1460 Sherman avenue, Evanston.

KIEDING—Hannah S. Kieding. See Carlson notice.

LAMKEY—Letitia Decker Lamkey, wife of the late John J., beloved aunt of Edward and Roy Wilcox. Funeral Saturday, 9:30 a. m., from late residence, Dundee and Sanders road, Northbrook, Ill., to St. Norbert's church, Waukegan road, Northbrook, Ill. Interment Mount Carmel. Information, Seeley 0463.

LAUF—Christina Lauf of 3720 N. Hoyne avenue, beloved wife of the late Joseph, fond mother of Adrienne, Christine Keller, and Josephine Christman. Services Saturday, 1:30 p. m., at chapel, 3905-07 Lincoln avenue. Interment Rosehill.

LAZEAR—Laura Davies Lazear, March 27, 1941, wife of Dr. William W. Lazear, 1615 Ridge avenue, Evanston, Ill., mother of Weston B. and Dr. Davies Lazear. Funeral service 1:30 p. m. Saturday at First Methodist church chapel, Evanston. Interment at Oak Woods cemetery.

LUNDBERG—Jeanette Lundberg [nee Erickson], beloved wife of the late Harold, dear daughter of Gustav and the late Christine, fond sister of Mrs. Ruth Olson, Esther, Martha, Ellen, Bernice, Abner, Wesley, Stanley, Paul, the late Lydia and Violet. Funeral services Saturday, 2 p. m., at chapel, 4821 N. Damen avenue. Interment Mount Olive.

MATTAS—Joseph Mattas, 2448 S. Lawndale avenue, beloved husband of Caroline, fond father of Charles, brother of Anton, Theodore, Charles, Marie Mattas, Blanche Frauknecht, and Marie Vlcek, father-in-law of Lillian Mattas. Funeral Saturday, March 29, 1 p. m., at chapel, 3440 W. 26th street. Cremation at Bohemian National. Please omit flowers. Information, call Lawn. 2263.

McCRAREN—Thomas J. McCraren, March 27, 1941, of 1333 Deerfield road, Highland Park, Ill., beloved husband of Elizabeth Fowler McCraren, fond father of Mrs. Ellen F. Traut, John T., James B., Bernard M., and Joseph P., brother of Mrs. Adeline Lahey, Elizabeth F., and Marie McCraren. At rest at chapel, 27 N. Sheridan road. Funeral from chapel, 8:30 a. m., to Immaculate Conception church, 9 a. m. Saturday, March 29. Interment St. Mary's cemetery, Highland Park.

McCRAY—Grant G. McCray, husband of the late Irene, father of Myrtle Gaynor, Cal, Don, and Grace Cowan of Longbeach, Cal., and the late Franklin, 10 grandchildren. At chapel, 2958 W. Fullerton avenue, after 1 p. m. Friday. Services will be held at 2 o'clock Saturday. Burial Montrose cemetery.

McINTYRE—Mary Elizabeth McIntyre, beloved daughter of the late Patrick and Mary McIntyre, dear sister of Mrs. Katherine Delaney, Sheila, Francis, Patricia, and Rose M. McIntyre. Funeral Saturday, March 29, at 9 a. m., from chapel, 1136 W. 87th street, to St. Kilian's church. Burial Mount Olivet. Please omit flowers.

MEICHE—Arthur R. Meiche, March 26, 1941, of 4147 W. Lake street, beloved husband of Rose, fond father of Aletta, Katherine, Gladys, Lorayne, and Alfred, and four grandchildren, brother of Alfred, Adolph, Andrew, and Arnold Meiche, Anna Hageman, Adella Strich, Ada Schultz, Aletta Walz, and Alma Meiche. Resting at funeral home, 318-320 N. Central avenue, Austin, until noon Saturday. Services Saturday, 2 p. m., under auspices of Humboldt Park commandery, No. 79, K. T., at temple, 2410 N. Kedzie boulevard. Interment Acacia Park.

MITCHELL—Lucilla Mitchell of 100 N. Catherine avenue, La Grange, dear wife of the late George, fond mother of Ethel Wilmot, Edna Kennedy, Edith Scott, Eva, Everett, and Ellsworth, sister of Ida Kruger and Fred Bacon. Services Saturday, 2:30 p. m., at funeral home, 110 N. La Grange road. Interment Woodlawn.

NEEB—George N. Neeb, beloved husband of Mary A. Neeb [nee McDermott], fond father of Mrs. Rose M. Browne and the late Frank, fond brother of Robert A. and Dora J. and the late Margaret, Mary T., Josephine Neeb, and Mrs. Nell Altendorf. Funeral Saturday, 10 a. m., from late residence, 7012 Euclid avenue, to St. Philip Neri church. Interment Mount Olivet.

NELBORG—Gust Nelborg, late of 3036 Seminary avenue, beloved husband of Gurli Frisk Nelborg, son of Gota Anderson. Funeral Saturday, 3 p. m., at chapel, 929 Belmont avenue. Interment Acacia Park.

NICHOLS—Josephine E. Nichols, Fairfax hotel, March 27, 1941, beloved sister of Lillian Nichols. At chapel, 63d and Harvard, where services will be held Saturday, March 29, at 3 p. m. Interment Evansville, Wis.

NOLAN—Michael E. Nolan, beloved husband of Mary Maney Nolan, devoted father of Michael and Thomas. Funeral Saturday, March 29, at 9:30 a. m., from residence, 8046 S. Green street, to St. Leo's church. Interment Holy Sepulchre.

NORGATE—William H. Norgate, 6411 Kenwood avenue, husband of Anna. At parlors, 7509 Stony Island avenue. Services Friday, March 28, at 2 p. m. Interment Oak Woods cemetery, private.

O'KEEFFE—Marian C. O'Keeffe, 3439 S. Marshfield avenue, March 26, 1941, fond daughter of Mary Ann Breen O'Keeffe and the late David C., dear sister of Daniel P., David C., John T., Robert E., William F., and the late Susan and Cornelius. Funeral Saturday, 9 a. m., from mortuary, 1750 W. 35th street, to Our Lady of Good Counsel church. Burial Mount Olivet. Laf. 1664.

OBERFELDER—Tillie Oberfelder [nee Newman], beloved wife of the late Martin Oberfelder, devoted mother of Jerome F. and Edith. Services Friday, March 28, 11 a. m., at 936 E. 47th street. Interment Mount Mayriv cemetery.

PALMER—Harry D. Palmer of 5811 Magnolia avenue, beloved husband of Ella Lorber Palmer, fond father of Adrian, Vincent, Karl, and Sylvia, brother of Ruby Cheathan. Funeral services Saturday, March 29 at 2 p. m. at funeral home, 1353 Devon avenue. Interment Arlington.

PLETCHER—George Pletcher of 7941 S. Princeton avenue, loving husband of Etta, nee Luke; fond father of Gladys, brother of Gilbert, Albert, and Charles. Services Saturday, March 29, at 1 p. m., at chapel, 6245 S. Kedzie-av. Interment Mount Hope.

RATHBUN—Olive Margaret Rathbun of 6067 Kirkwood avenue, daughter of the late Charles W. and Carrie Sheldon, sister of Ruth Marie. Services Saturday, 1 p. m., at St. Alban's Episcopal church, 6244 Avondale avenue.

ROSENFIELD—Bertha Rosenfield, beloved wife of the late Abe Rosenfield, fond mother of Mrs. Jeanette Rosenzweig and Joseph Rosenfield, dear sister of Ben Phillipson and the late Carrie Schanfarber, Jacob and Augusta Phillipson. Funeral services Friday, March 28, at 10 a. m., at chapel, 936 E. 47th street, to Mount Mayriv.

SAMPSON—Delle Sampson, nee McFeatters, Coral Gables, Fla., March 26, beloved mother of Mrs. Howard Reineman, sister of Mrs. F. T. Whiting, Mrs. W. J. Maytham Jr., and J. S. McFeatters, grandmother of Sally Ann Reineman. Funeral services Saturday, March 29, at 1:30 p. m. at Turner's undertaking parlors, Wilkinsburg, Pa. Interment Oakland cemetery, Indiana, Pa.

SIMONS—Rose Simons, wife of the late Abel, mother of Edward, Harold, Martin, Morris, and the late Milton, sister of Mrs. Lena Neer. Funeral Friday, 2 p. m., at chapel, 6935 Stony Island avenue. Interment Jewish Waldheim.

SPILLS—J. Clement Spills, beloved husband of Dottie, nee Baird; dear father of Dorothy Spills Burke. Funeral from chapel, 929 Belmont avenue, to St. Gertrude's church, Saturday, 10 a. m. Interment Calvary. Please omit flowers. Family at 6340 Sheridan-rd. Cincinnati papers please copy.

STEPHENS—Anna Kathryn Stephens, March 26, 1941, at 7737 Eastlake terrace, sister of Maude Livingston Tucker, aunt of James Wicktom. Resting at chapel, 1820 S. Michigan avenue, until 11 a. m. Friday. Services at Grace Episcopal church, 1442 Indiana-av., Friday, 4 p. m. Interment private.

STEWART—Barbara Stewart, nee Bolf, late of 4216 S. Campbell avenue, beloved wife of Fred, fond mother of Josephine Margolis. Funeral Saturday, March 29, at 2 p. m., at funeral home, 1745 W. 47th street. Interment Sleepy Hollow cemetery. Information, Yards 1052.

STROHL—Lavinia Howells Strohl, March 26, 1941, of 118 E. Delaware place, wife of Dr. E. Lee Strohl, mother of infant son, daughter of Mr. and Mrs. Hasell H. Howells, sister of Marian Morgan Howells. Funeral services and interment private.

SULLIVAN—Capt. John F. Sullivan, C. F. D., beloved husband of Catherine Maloney Sullivan, fond father of Kathryn Meade, Thomas B., Mary Hillen, Virginia Hurter, and Josephine, brother of William, James P., and Joseph J. Funeral Saturday, March 29, at 9:30 a. m., from chapel, 3604 Ogden avenue, to St. Charles Barromeo church, Cypress and Roosevelt road. To Mount Carmel. Member of Officers Association, C. F. D.

TEMPLE—James Temple, late of 5951 E. Circle avenue, beloved husband of Antoinette, nee Hurlburt. At rest in funeral home, 3834-36 Irving Park road, where services will be held Saturday, 2 p. m. Interment Acacia Park cemetery.

TURNER—Milton Turner, husband of the late Hannah, fond father of Roy Turner, grandfather of Pearl. Funeral Saturday at 2 p. m. at funeral home, 1023 N. California avenue. Interment Montrose.

WALHAY—Ward M. Walhay, 655 Pleasant avenue, Glen Ellyn, beloved husband of Audrey Walhay, father of Ward L. and Robert D. Funeral Saturday, 2:30 p. m., at 225 W. Wesley street, Wheaton.

WARNER—Gerald Warner, March 26, 8114 Essex avenue, husband of Mabel G., father of Harry, George, John, and Melvin. Remains at parlors, 8944 Commercial avenue. Services Saturday, 1:30 p. m. Interment Mount Hope. South Chicago 0242.

WARNOCK—Edward Cyril Warnock, March 26, of 217 Washington boulevard, Oak Park, beloved son of Isabelle Shaw and William Warnock, brother of Calvin M. of Los Angeles, Cal., and William R. of Oak Park. Services Saturday, March 29, at 3 p. m., at chapel, 124-126 Madison street, Oak Park, at Lombard avenue. Interment Forest Home.

WOLENS—Anna E. Wolens, beloved wife of Jacob, fond mother of Walter, Mrs. Rochelle Pitluck, and Dorothy, daughter of Morris Abrams, sister of Mrs. Irma Sewell, Joe, and William Abrams, grandmother of Marcia Wolens and Wayne Pitluck. Funeral Friday, 2:30 p. m., from chapel, 936 E. 47th street to B. H. H. cemetery [Waldheim].

WRIGHT—Albertis Edward Wright, March 22, 1941 at Los Angeles, Cal., husband of Carrie Davis Wright, father of Mrs. E. R. Kraybill, Allen A., Charles G., and Albertis Edward Wright Jr. Remains at chapel, 1567 Maple avenue, Evanston, Friday afternoon and evening. Funeral services 2 p. m., Saturday at First Baptist church, Evanston. Burial private.

YOUNGLOVE—Anna Clute Younglove entered into rest on March 27, widow of Truman Giles Younglove, mother of James Clute Younglove, Edward Haight Younglove, Glencoe, Ill., Jane McMartin Younglove of Evanston, Ill., and Round Lake, N. Y., sister of James S. Clute, Mrs. H. M. Bougher, Mrs. H. W. Fellows, and Miss Esther Clute. Funeral services Saturday, March 29, at 2 p. m., at residence at Round Lake, N. Y., for relatives and close friends. Burial Rural cemetery, Albany, N. Y.

Chicago Daily Tribune
THE WORLD'S GREATEST NEWSPAPER
FRIDAY, MARCH 28, 1941.

BORG-WARNER POURS OUT WAR MACHINE PARTS

1940 Sales, Profit and Taxes Rise.

Manufacturing facilities of Borg-Warner corporation, recipient of $34,000,000 in both direct and indirect armament orders, are in full production of a wide variety of materials, C. S. Davis, president, told stockholders yesterday in his annual report. General offices of the company are in Chicago.

Discussing increased operations of the company's various divisions, he reported that 1940 net income was the highest in three years, outlined how taxes have increased, and predicted a continuation of the high rate of production thruout this year.

C. S. Davis (left) and Ben Alexander report profit gains by their companies.

Davis also said that a report on operations for the first two months of this year would show a 20 per cent gain in sales and a corresponding pickup in net income over a year ago.

Makes Parts for Engines.

"Among the many articles which we are now producing, or preparing to produce," Davis said, "are clutches, fly wheels, hubs, and fans for tanks; transmissions, transfer cases, universal joints, clutches, and wheel discs for trucks; clutch sets and machined parts for airplane engines; hydraulic track controls, marine couplings, reduction gears, chain and sprocket drives; ammunition hoist chains and sprockets for the navy; fuel pumps and other hydraulic accessories for airplanes; cartridge cases, stainless steel sheets, steel tubing, merchant bars, and reinforcing bars, refrigerators, and gas ranges."

Consolidated net income for the year totaled $6,730,462, equal to $2.88 a share, representing a gain of 18.4 per cent over the 1939 figure of $5,683,801, or $2.43 a share. Net income in 1937 was in excess of $8,000,000. However, Davis emphasized that net profits before taxes were at the highest level in the company's history.

Tax Bill Is Doubled.

The 1940 total tax bill came to $5,650,154, against $2,771,428 paid in 1939. Last year's taxes were equivalent to $2.418 a share, the report showed. Sales increased 17.37 per cent over 1939.

Masonite corporation, Chicago producer of hardboard products, insulating board and other building materials, realized net income of $302,236, equal to 52 cents a share, in the second quarter of its current fiscal year, Ben Alexander, president, announced.

Net income in the comparable quarter of the preceding year was $254,872, or 43 cents a share. The quarter extended from Dec. 21 to March 15.

Sales for the period totaled $2,596,496, representing a gain of 35 per cent over the $1,925,275 sales volume of the same quarter a year ago.

28 Weeks Profit Dips.

For the 28 weeks ended March 15 net income came to $645,493, equal to $1.10 a share, compared with $695,931, or $1.20 a share, in the corresponding period a year ago. During this period sales amounted to $5,852,885, against $4,544,591 for the comparable period a year earlier.

The following corporation net incomes were reported yesterday:

Quarter Ended March 15.	1941.	1940.
Masonite	$ 302,236	$ 254,872
Per share	.52	.43
Twenty-eight Weeks Ended March 15.		
Masonite	645,493	695,931
Per share	1.10	1.20
Six Months Ended Feb. 28.		
Schenley Distillers	2,502,273	....
Per share	1.61	....
Seven Months Ended Feb. 28.		
Address-Multigraph	†714,740	590,244
Per share	.95	.78
Year Ended Feb. 28.		
E Gas & Fuel Asso	3,038,822	1,519,652
Year Ended Jan. 31.		
W. T. Grant Co.	3,542,211	3,824,996
Per share	2.68	2.92
Year Ended Dec. 31.	1940.	1939.
Bond Stores	2,690,553	2,643,552
Per share	3.83	3.77
Borg-Warner Corp	6,730,462	5,683,801
Per share	2.88	2.43
Can Nat Steamships	‡1,205,034	‡623,859
Dome Mines	4,006,738	3,842,405
Per share	2.00	1.92
Durez Plastics & Ch	433,150	395,971
Gaylord Container	1,391,039	662,042
Per share	2.04	.71
Hudson Motor Car	*1,507,780	*1,356,750
Island Creek Coal	2,317,762	1,586,121
Per share	3.65	2.42
Jefferson Elec.	360,698	181,581
Per share	3.02	1.51
Kentucky Util.	1,784,631	1,742,244
Per share	9.22	8.81
Margay Oil	153,089	228,352
Per share	1.02	1.52
Missouri Gas & Elec	83,990	58,692
Standard Stl Spring	436,557	363,884
Per share	1.99	1.66
Strom-Carl Tel Mfg.	183,397	....
Per share	.47	....
Sweets Co of Am.	33,780	31,975
Per share	.40	.37
Un Aircraft Prod	¶420,969	104,712
Per share	2.11	.77
Un Drill & Tool	795,077	343,560
Per share class B	1.35	.40
Un Gas Improvement	28,006,353	28,719,328
Per share	1.04	1.07
Venezuelan Petrol	66,225	78,369

*Net loss. †Exluding European subsidiaries. ‡Operating profit. ¶Revised.

AIR REDUCTION CO., INC.
LINCOLN BUILDING
60 East 42nd St., N. Y.

AIRCO

DIVIDEND NO. 96

The Board of Directors of this Company has declared the regular quarterly dividend of $.25 per share and an extra dividend of $.25 per share on the Capital Stock of the Company, payable April 15, 1941, to stockholders of record April 5, 1941.
R. B. DAVIDSON, *Secretary*
Dated, March 26, 1941.

Swift Files Big New Loan to Refund Bonds

Swift & Co., Chicago meat packing firm, yesterday filed with the Securities and Exchange commission a registration statement covering $25,000,000 in debentures. Offering is expected about April 8.

The new issues will be $12,500,000 of 2¾ per cent 20 year debentures, due May 1, 1961, and $12,500,000 of serial debentures, due May 1, 1942, thru May 1, 1951. Salomon Brothers & Hutzler will be the principal underwriters. The interest rate on the serial debentures will be announced later.

Proceeds will be applied toward the redemption on May 15 of a like amount of 3¾ per cent first mortgage sinking fund bonds, due May 15, 1950, at 102 and accrued interest. After that date the $25,000,000 of debentures will be the only outstanding debt.

Panama Bonds Out Today.

An underwriting group headed by Glore, Forgan & Co. and Hornblower & Weeks today will offer $4,000,000 of the Republic of Panama 26 year 3½ per cent external secured refunding bonds, series B, due March 15, 1967, at 103 and accrued interest.

Of the proceeds, $3,501,150 will be applied to the redemption and retirement of the 30 year 5½ per cent external secured sinking fund bonds, dated June 1, 1923, at 102. The remainder will be used for payment of expenses in connection with the plan for the readjustment of the external debt of the republic, which includes the offering.

The plan provides also for the exchange of $11,313,500 of the republic's 5 per cent bonds for a like principal amount of 3¼ per cent bonds due in 1994.

Offer Ohio Power Loan.

A group headed by Dillon, Reed & Co. offered $15,000,000 Ohio Power company 3 per cent first mortgage bonds at 102¼ and 202,403 shares of 4½ per cent preferred stock at $108 a share, the latter subject in part to prior subscription by present holders of the 6 per cent preferred.

Kuhn, Loeb & Co. sold over-the-counter after the close of the New York Stock exchange 259,983 shares of Pennsylvania Railroad company stock at 24⅛, with a dealer discount of ⅝. The block, which was substantially oversubscribed, was understood to have been for British account. It was the second largest offered in the "sundown market" in the recent series of sales outside the stock exchange.

Public offering will be made today of $2,450,000 Marquette university first and refunding mortgage and real estate 3 to 3¼ per cent bonds at par by Dempsey-Tegeler & Co., Chicago and St. Louis. Proceeds will be used to refund outstanding bonds.

SALERNO BISCUIT COMPANY STARTS PLANT ADDITION

The Salerno-Megowen Biscuit company yesterday broke ground for a $250,000 addition to its plant at 4500 West Division street, which will increase production capacity 25 per cent. This is the third expansion since the company was organized in 1933, according to Fred G. Salerno, president. Since 1934 the plant has been operated on a day and night schedule.

The new addition, 100 by 200 feet, will provide space for a fifth complete production line besides warehousing room. The entire plant is one story high and is operated on continuous production methods.

One of the ovens at the Salerno plant, installed at the time of the formation of the company, is still the world's largest oven, it was said. The company employs 500 persons.

MIDLAND STEEL STRIKE LOWERS OUTPUT OF AUTOS

Detroit, Mich., March 27 (AP).—The trade publication, Automotive News, today estimated car and truck output this week at 115,278 units compared with its estimate of 122,205 last week and of 105,013 this week a year ago.

The publication attributed the decline mainly to the effects of the strike in Midland Steel Products company plants here. It said that unless an "immediate settlement is made" in that dispute "widespread effect" in the automotive industry may be expected.

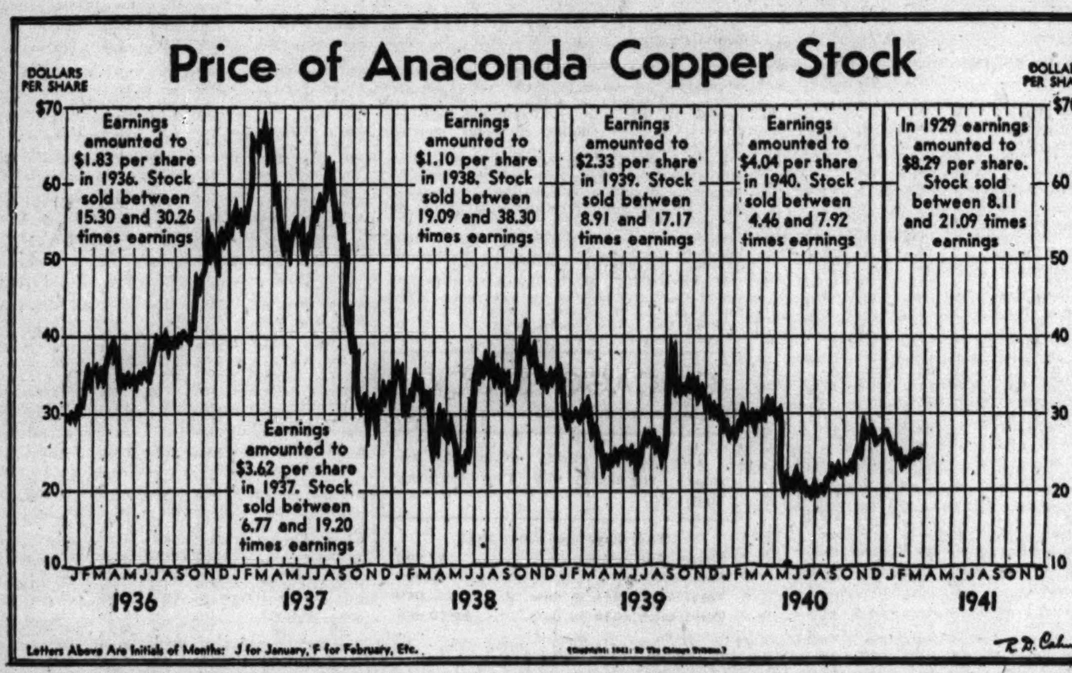

E. G. BORTON IS GIVEN CHICAGO ADVERTISING CLUB'S 1940 AWARD

For "outstanding service to advertising in 1940," the Chicago Federated Advertising club yesterday presented an award to Elton G. Borton, president of the Advertising Federation of America and past president of the Chicago ad club. More than 500 attended a luncheon in the Hotel Sherman where winners of the 1940 advertising awards competition were announced.

Elton G. Borton.

First awards in the various groups included the following:

Marshall Field & Co. for local newspaper advertising; the Earl Ludgin agency for the local newspaper campaign of the Chicago Title and Trust company; the N. W. Ayer & Sons agency for national newspaper advertising of the United Air Lines, and the McCann-Erickson agency for the national campaign of the Standard Oil Company of Indiana.

10 DAY MEETING FAILS TO BRING COAL DECISION

New York, March 27 (AP).—Labor-management negotiators today reported no decisions after 10 days of discussions of wage increase and other demands made upon the nation's major soft coal operators by the United Mine Workers of America [CIO].

Both sides said they would welcome an agreement by Monday night when the present contract covering 330,000 miners in the eight state Appalachian area expires. There was discussion, but no decision, on the question of holding night, weekend, and Sunday sessions to speed negotiations.

Thomas Kennedy, secretary of the union, said that if the wage question were settled the other questions could be disposed of readily. The miners ask a $1 a day raise.

HOUSE HAMMERS THRU COAL RULE EXTENSION BILL

Washington, D. C., March 27 (AP).—Refusing to consider any amendments, the house voted today an additional two years of federal regulation of minimum prices for all soft coal.

Meantime the senate approved a bill, endorsed by the United Mine Workers of America, for annual federal inspection of all coal mines. An amendment eliminating educational requirements for inspectors will send the bill back to the house for action.

A voice vote in the house sent the price regulation bill to the senate. The only change made in existing law was to establish the consumers' counsel of the coal division—now part of the interior department—as an independent agency. The bill extends the Guffey coal act, passed in 1937, which would automatically expire on April 26.

Arms, Other Exports Slump During Month

Washington, D. C., March 27 (AP).—Military and other merchandise exports slumped in February, but the commerce department attributed it to the shortness of the month.

February exports totaled $303,413,000, compared with $325,413,000 in January and $347,106,000 in February, 1940. Among items shipped in smaller quantity than in January were airplanes, machine tools, heavy iron and steel.

No geographical analysis of these shipments was available, but officials said shipments to the British empire undoubtedly were affected since the empire is buying about two-thirds of all the goods this country exports.

Airplane Deliveries Slump.

One reason for the decline was a slump in airplane deliveries from 467 in January to 344 last month. Shipments of extra airplane engines, however, gained from 514 to 668.

Agricultural exports, altho still abnormally low, comprised one of the few classifications to show a gain. Increases were recorded for canned milk, milled rice, canned fish, wheat flour, and cotton. Tobacco and corn exports continued to fall.

Imports amounted to $233,702,000, compared with $228,671,000 in January and $200,068,000 in February, 1940. Totals were held up by large purchases of coffee, sugar, tea, and cheese.

Export Balance Lower.

The balance of exports over imports, amounting to $69,711,000, was much smaller than in recent months. For the first two months of 1941, the excess of exports over imports was $166,394,000, compared with $275,128,000 in the similar period last year. The two month export total was $628,768,000 and the import total $462,374,000, against $717,188,000 and $442,060,000, respectively a year ago.

Comparisons with last year, however, were thrown off by the fact that in the early part of 1940 France, Italy and many other countries were buying in the United States, but no longer are in the American market.

RAILWAY BONDS REACH HIGHEST PRICES OF YEAR

New York, March 27 (AP).—Railroad bonds hit a new 1941 high on the average today in the most active market since Jan. 10. Gains ranged from fractions to more than 2 points.

Most corporates were higher altho moderate selling continued in the low yield group.

Savings banks and other institutional investors continued active buyers of the new government 2½s, sending the issue up to a new high at around 102 5/32-7/32 in over the counter trading.

Blanket Licenses Issued on Dutch Metal Exports

Washington, D. C., March 27 [Special].—Blankets licenses, exempting individual exporters from the necessity of making special applications, have been issued by the state department to the Netherlands purchasing commission for a broad range of iron and steel products, it was learned today. Brass, bronze, and nickel and certain tools are also included.

ARMAMENT PROGRAM 'DRAFTS' TOOL MAKER TO RUN PLANT AT 75

New York, March 27 (AP).—Maybe John Hoerner, 75 years old, is entitled to the designation "oldest draftee" in the nation's armament program.

The General Electric company needed more machine tools at Erie, Pa., to turn out turbines and gun mounts.

The Niles Tool company of Niles, O., itself swamped with orders, could promise nothing before October.

Somebody figured out that General Electric's Erie gun mount plant could make the parts needed if an experienced supervisor could be found.

The Niles people thought of Hoerner, retired on pension from the General Machine company.

Hoerner now is in charge at Erie and the machine tools will be ready in June.

FREIGHT TRAFFIC CLIMBS TO NEW RECORD FOR YEAR

Cars of revenue freight loaded in the United States during the week ended March 22 increased 9,815 cars, or 1.3 per cent, over the preceding week to a total of 768,508, a new high for the year, the Association of American Railroads reported yesterday. The week's shipments, also highest for any comparable period since 1930, gained 148,133 cars, or 23.9 per cent, over the same week a year ago and were 166,560 cars, or 27.7 per cent, ahead of 1939.

The rise, which was contra-seasonal, was led by coal and grain loadings. Declines in miscellaneous freight, less than carlot merchandise, forest products and coke were small. Compared with last year, all classes of freight showed increases.

Loadings of the various commodities compared as follows:

	Week ended March 22.	Change from— Preceding week.	Change from— Year ago.
Misc. freight	327,432	— 178	+68,131
L. c. l. mdse.	158,661	— 625	+10,976
Coal	167,512	+5,296	+48,748
Grain	36,913	+4,351	+ 5,472
Live stock	10,817	+ 628	+ 20
Forest prod.	38,886	— 558	+ 5,540
Ore	14,226	+ 961	+ 3,725
Coke	14,061	— 60	+ 5,521

NUMBER OF JOBS RISES TO RECORD FEBRUARY LEVEL

Washington, D. C., March 27 (AP).—The labor department reported today that nonagricultural employment last month reached the highest February level on record—36,584,000 jobs. Employment increased approximately 265,000 during the month, the department said.

The total was 2,218,000 larger than February of 1940 and 1,350,000 above the previous February peak recorded in 1929.

Largest gains were reported in manufacturing, which showed an increase of 175,000 workers. The department attributed this increase to armament production.

SWEEPING RULE STOPS MORGAN STANLEY'S FEES

Too Close to Utility, SEC Decides.

Washington, D. C., March 27 (AP).—The Securities and Exchange commission ruled today that Morgan Stanley & Co. cannot collect $100,562 in fees in connection with the sale of $25,000,000 of bonds of the Dayton Power and Light company in February, 1940.

The commission asserted there was a possible absence of "arm's length bargaining" between the big New York investment banking organization and the utility for which it underwrote the bond issue. It was the first order of its kind issued by the SEC and it decided what has been regarded a key case in one phase of utility financing.

The 38 page opinion, concluding nearly 14 months' of hearings, arguments, and consideration, raised the possibility of a number of subsequent developments.

Similar Finding Indicated.

It indicated a similar finding by the commission in the Consumers Power company case in which $200,000 of fees of both Morgan Stanley and Bonbright & Co. were impounded.

Informed sources also believed the commission might limit the participation of Drexel & Co., Philadelphia branch of J. P. Morgan & Co., in the pending offering of 701,000 common shares of Connecticut Light and Power company, to less than 5 per cent. A registration statement covering the proposed sale, filed today, listed Drexel as the principal underwriter.

The opinion appeared to indicate also how the commission would act on a recommendation that it require competitive bidding for all utility issues of more than $1,000,000. The decision on this recommendation is expected in a few days.

Deprived of Free Choice.

The case decided today was based upon a contention that Morgan Stanley stood in such relation to Dayton Power that the utility was likely to have been deprived of a free choice of bankers when it undertook its refinancing program in 1939.

The case revolves around the part played by J. P. Morgan & Co. in the organization of the United corporation, a parent of Columbia Gas and Electric corporation, which in turn is the parent of Dayton Power.

The holding company act provides that participation in underwriting fees shall be limited to 5 per cent in cases where the commission finds that there is "liable to have been an absence of arm's length bargaining."

The commission found that "at all times since the formation of Morgan Stanley, the pecuniary interests of the leading partners of J. P. Morgan & Co. have been such that those partners have had a powerful incentive to secure what business they could for Morgan Stanley."

Conduct "Not Improper."

The commission said, however, that "we do not impute improper conduct to anyone."

Its conclusion was reached in this fashion:

Less than two years after J. P. Morgan & Co. gave up its investment banking business in compliance with the 1933 banking act, three partners resigned and, together with three senior employés and two members of Drexel & Co., organized Morgan Stanley & Co. Nine J. P. Morgan partners contributed $6,660,000 of the $7,500,000 capital of the new company.

To show the influence of J. P. Morgan & Co. in the other direction, the commission recounted that it, together with Bonbright & Co., organized the United corporation in 1929, turning over to it $20,000,000 in cash and several times that amount in voting securities of the United Gas

[Continued on page 33, column 3.]

Pick 3 Butler Directors and Shift Officers

Stockholders of Butler Brothers, Chicago wholesale distributor of dry goods and general merchandise, yesterday elected three new directors. They are J. A. Donaldson, controler and treasurer of the company; Roy M. Henry, general manager of Butler's Chicago house, and J. A. Powers, director of operations and personnel.

Donaldson, in addition to his other duties, also was elected a vice president. Mrs. Hazel R. Ferguson, secretary of the company, was named assistant to the president, and John R. Whitman, head of the legal department, was elected secretary.

John R. Whitman (left) and Mrs. H. R. Ferguson get new positions.

Sales Reported Larger.

Frank S. Cunningham, chairman, told stockholders that the company's sales were running more than 7 per cent ahead of the volume of last year. He said gross profits had shown a gain, while expenses had declined.

Net profit thus far this year has averaged about $100,000 a month above the comparable period a year ago, Thomas B. Freeman, president, told the meeting. Altho he declined to venture a prediction for the remainder of the year, he described the profit outlook "satisfactory."

The new directors replace Louis C. Burr, Leland K. Neeves, and T. C. Cooper, all of whom have resigned. Other directors and officers were reelected.

Donaldson, a former vice president and controler of Montgomery Ward & Co., joined Butler Brothers last July. Henry, Powers and Mrs. Ferguson have been with the company for 20 or more years. Whitman, head of the legal department created in January, formerly was with the law firm of Cassels, Potter & Bentley.

J. A. Donaldson (left), Roy M. Henry (center), and J. A. Powers, named directors of Butler Brothers.

Approve Belden Pensions.

Stockholders of the Belden Manufacturing company also met during the day and approved a retirement pension plan for employés. The plan provides for retirement at the age of 65 at approximately 50 per cent of average annual earnings from the age of 35, with the company and employés sharing the cost.

Whipple Jacobs, president, announced that a $100,000 addition will be built at the company's Richmond, Ind., plant. The company manufactures principally insulated copper wire.

Officers and directors of the company were reëlected.

Army Officer Says Tool Shortage Will Last Year

The shortage of machine tools will not be eased until "some time after the first of next year," Lieut. Col. Barrett Rogers, of the headquarters of the army's Chicago ordnance district, told the Purchasing Agents Association of Chicago yesterday at a luncheon in the Hotel Sherman. He advised purchasing agents to "take a grain of salt along with any promise to deliver machine tools in three months."

CHICAGO PLAN GROUP INDORSES SLUM MEASURE

Pending Bill Nears Final Hearings.

The Chicago Plan commission at a special meeting yesterday indorsed the Neighborhood Redevelopment corporation bill for the reconstruction of slum areas. The measure is pending in the Illinois legislature, and a house subcommittee is scheduled to hold final hearings on it next Tuesday preparatory to making recommendations.

The plan commission, without a single opposing vote but with one member voting "present," approved a motion that the commission go on record as indorsing the Neighborhood Redevelopment corporation bill specifically, instead of merely approving the principle of it and another similar bill which also is before the legislature.

Robert J. Dunham, president of the Chicago Park district, made the indorsement motion after the members held a lively two hour discussion.

Some Changes Proposed.

The commission will suggest at the hearing Tuesday that certain minor changes urged at yesterday's meeting be made in the pending bill, T. T. McCrosky, executive director, announced.

"The changes which we will ask are minor ones relating to participation of plan commissions in slum clearing programs," said McCrosky, who will go to Springfield for the subcommittee hearing.

"The important thing is to get thru a bill which embodies certain major principles. These principles are that slum clearance is a public need justifying delegation of power of eminent domain to special neighborhood redevelopment corporations, and that these corporations shall be subject to regulation by public supervisory bodies."

Indorsed by Many Groups.

Indorsement by the commission follows numerous other expressions of support by civic groups and business organizations. The plan commission is a statutory body which serves the city government in an advisory capacity in connection with the technical requirements of community planning. George T. Horton is its chairman.

The redevlopment corporation bill would provide for creation of special corporations which would have the power to condemn part of a project site after the major portion had been acquired. The purpose of this grant of power would be to give private capital a solution to the problem of "holdout" owners who tried to profiteer. The corporations would be regulated by a special commission in each municipality which wished to put a slum clearance project in operation.

The bill is sponsored by the Chicago Building congress, which represents all phases of the building industry.

STORE SALES SET '41 PEAK, BUT SAG UNDER LAST YEAR

Altho last week's sales of department stores in Chicago and the 7th federal reserve district reached new peaks for the year, Chicago sales were 4 per cent below the corresponding 1940 period, the Federal Reserve Bank of Chicago reported yesterday.

Explaining Chicago's decline from last year, one store official said:

"We noticed that buying slackened as preparations were made to pay the increased income taxes on March 15. Further reduction in sales have been noted since then."

The bank said that sales both in Chicago and the 7th district increased about 6 per cent over the preceding week. For the entire nation, sales lagged 2 per cent below last year.

This is an announcement and is not to be construed as an offer to sell or a solicitation of an offer to buy the securities herein mentioned. The offering is made only by the Prospectus.

New Issue — March 28, 1941

$4,000,000

Republic of Panama

Twenty-six Year 3½% External Secured Refunding Bonds, Series B

Dated March 15, 1941 — Due March 15, 1967

Price 103% and accrued interest

Copies of the Prospectus may be obtained from any of the undersigned:

Glore, Forgan & Co. Hornblower & Weeks Lehman Brothers

This announcement is under no circumstances to be construed as an offer of these securities for sale or as a solicitation of an offer to buy any of such securities. The offering is made only by the offering prospectus which, however, does not constitute an offer by any underwriter to sell these securities in any state to any person to whom it is unlawful for such underwriter to make such offer in such state.

New Issues — March 27, 1941

The Ohio Power Company

$15,000,000 First Mortgage Bonds, 3% Series due 1971
Due April 1, 1971

202,403 Shares 4½% Cumulative Preferred Stock
Par Value $100

Prices:
102¼% for the First Mortgage Bonds
$108 per share for the Preferred Stock
plus accrued interest from April 1, 1941 and accrued dividends from March 1, 1941, respectively, to the date of delivery

Copies of the offering prospectus may be obtained from the undersigned (one of the underwriters named in such prospectus) only by banks, trust companies or insurance companies or associations organized under the banking or insurance laws of this state or of the United States, or doing business in this state under the supervision of the Department of Insurance, or the Auditor of Public Accounts, building and loan associations organized and doing business under the laws of this state or of the United States, public sinking fund trustees, corporations, associations engaged as a part of their business in purchasing or holding securities, and dealers in securities in this state.

Dillon, Read & Co.

STOCKS PERK UP ON BETTER WAR AND LABOR NEWS

Advances in Industrials Range to 2 Points.

New York, March 27 (AP).—A little better brand of war news and favorable labor developments apparently imbued stock market buyers with more confidence today and long-lagging industrial leaders were lifted fractions to about 2 points.

While rails lost some of the recent buoyancy and utilities hovered around their lows of the year, steels, motors, and a wide assortment of preferred stocks attracted bidding thruout. Profits were cashed here and there in the final hour and prices in many instances finished under their tops.

Trade Largest Since March 10.

The Associated Press average of 60 stocks retained a net gain of .2 of a point at 41.6. Transfers were 550,190 shares, compared with 534,020 yesterday and were the largest since March 10.

Pullman shares ran up 2⅛ points on announcement the company had invited tenders for purchase of its shares up to $15,000,000.

Continental Baking preferred advanced 4½ on reports recapitalization plans were being considered. This issue recorded a new 1940 high, along with Santa Fe common and preferred shares of Pere Marquette and Gulf, Mobile & Ohio.

CHICAGO VOLUME SAGS.

Prices held generally firm on the Chicago Stock exchange yesterday, but volume dwindled to 14,000 shares from 15,000 on Wednesday. Of the 83 issues traded, 37 advanced, 22 declined, and 24 were unchanged. Consolidated Oil, the most active issue, gained ⅛ point to 5½ on turnover of 850 shares.

A comparison of several dually listed stocks, showing the changes here in the hour after the New York close, follows:

	N. Y.	Chgo.	Chge.
Armour	4⅞	4¾	—⅛
Commonwealth Edison	28½	28⅝	+⅛
Crane	15¼	15	—¼
Swift	22¼	22⅛	—⅛
United States Steel pfd.	123⅜	123¼	—⅛

Arrangements were completed for the sale of a membership at $1,200, which is $300 under the last sale on Dec. 28, when the exchange discontinued its policy of purchasing memberships for retirement.

GRAINS SET NEW PEAKS, BUT END AT LOWER LEVEL

Grain markets showed a strong trend in the early trading yesterday, with May wheat, all deliveries of corn and soy beans, and September and October lard selling at new seasonal high prices. The upturn, however, resulted in the largest sales of farmer owned cash wheat in many months, and with profit taking the market weakened rapidly in the late trading.

Closing trades on wheat futures on the Chicago Board of Trade were at losses of ⅝ to 1 cent a bushel, the latter on May. Corn finished unchanged to ¼ cent lower, oats unchanged to ½ cent lower, and rye, ½ to ⅝ cent lower. Soy beans finished 1 to 1¼ cents lower.

WHAT STOCKS DID

[Thursday, March 27, 1941.]

NEW YORK STOCKS.

TRIBUNE AVERAGES.

	25 indust.	25 rails.	50 stks.
High	156.07	21.06	88.56
Low	155.26	20.84	88.05
Close	155.65	20.91	88.28
Net change	+0.83	+0.03	+0.43

ASSOCIATED PRESS AVERAGES.

	30 indust.	15 rails.	15 util.	60 stks.
Net change	+0.3	......	+0.1	+0.2
Thursday	58.3	16.6	33.7	41.6
Previous day	58.0	16.6	33.6	41.4
Month ago	58.0	16.3	33.3	41.3
Year ago	71.4	18.6	38.7	49.8
1941 high	63.9	17.7	35.5	45.0
1941 low	55.8	15.4	32.6	39.8
1940 high	74.2	20.5	40.6	52.2
1940 low	52.3	13.0	30.9	37.0

60 Stock Range Since 1927.

	1938-'39.	1932-'37.	1927-'29.
High	54.7	75.3	157.7
Low	33.7	16.9	61.8

DOW-JONES AVERAGES.

	30 indus.	20 rails.	15 util.	65 stks.
Opening	123.02	28.65	19.60	41.92
11 a. m.	123.21	28.72	19.66	42.00
12 noon	123.25	28.69	19.67	42.00
1 p. m.	123.48	28.73	19.63	42.05
2 p. m.	123.53	28.75	19.68	42.08
High	123.75	28.84	19.74	42.17
Low	122.84	28.56	19.48	41.82
Close	123.33	28.66	19.59	41.99
Net change	+0.63	+0.04	......	+0.16

Transactions.

[In stocks used in Dow-Jones averages.]

Industrials	56,200
Railroads	61,800
Utilities	46,000
Total	164,000

TRADING FIGURES.

	Thursday.	Wednes.
Advances	325	237
Declines	180	227
Unchanged	190	213
Total issues	695	677
New 1941 highs	21	17
New 1941 lows	32	30

CHICAGO STOCKS. TRADING FIGURES.

	Thursday.	Wednes.
Advances	37	33
Declines	22	28
Unchanged	24	22
Total issues	83	83
Share volume	14,000	15,000

LONDON AVERAGES.

[London Financial Times.]

	Close.	Net chge.
Industrials	84.1	+0.3
Railroads	44.6	+1.0

RAILROAD EARNINGS

Earnings announced yesterday by railroad companies follow:

	1941.	1940.
February Net Income.		
Denver & R G	$ *544,839	$ *572,558
Maine Central	143,239	55,342
N Y, N Haven & H	90,982	*718,819
February Net Operating Income.		
Louisville & N	1,835,711	1,127,315
St. L-San Fran	686,046	*37,035
Two Months' Net Income.		
Denver & R G	*801,739	*822,969
Maine Central	191,253	130,614
Per share	1.31	.80
N Y, N H & H	99,819	*936,637
Two Months' Net Operating Income.		
Louisville & N	3,684,148	2,559,575
St. L-San Fran	1,513,278	159,465
Year's Net Operating Income.	1940.	1939.
Canadian National	45,007,411	20,854,418

*Net loss.

NEW YORK STOCK TRANSACTIONS

The yearly range of prices appears regularly in The Sunday Tribune.

Thursday, March 27, 1941.

Shares sold today .... 551,190 — Total sales 1941 to date 31,289,909

Year ago .... 1,019,888 — Total sales 1940 to date 44,316,918

CHICAGO STOCKS

The yearly range of prices appears regularly in The Sunday Tribune.

Thursday, March 27, 1941.

Shares sold today 14,000

Year ago 33,000

Total sales 1941 to date 1,353,000

Total sales 1940 to date 1,629,000

NEW YORK CURB

Thursday, March 27, 1941.

Shares sold today .... 116,000 — Total sales 1941 to date 6,495,000

Year ago .... 261,100 — Total sales 1940 to date 10,042,408

FOREIGN BONDS.

1	FinRMBk5s'61 st	41½	41½	41½—	½
4	NipponEP 6½s'53	42½	42½	42½	....
2	Stinnes4s'46 3d st	52	52	52	....
3	UnitElSvc 7s'56	18½	18½	18½+	2

*Ex dividend. ex—Ex rights. xin—Ex interest.

NAVAL STORES.

SAVANNAH, Ga., March 27 (AP).—TURPENTINE—32¾c per gal; offerings, 118 casks; sales, 5,900 gals; receipts, 71; shipments, none; stock, 4,538. ROSIN—Offering and sales none; receipts, 36 lots of 280 lbs; shipments, none; stock, 156,533. Quote: B, $1.56; D, E, F, $1.80; G, H, I, $1.81; K, $1.95; M, $1.97; N, $2.11; WG, $2.56; WW, X, $2.76.

GRAIN IN OTHER MARKETS

	Open.	High.	Low.	Close.	Prev. close.
July Rye.					
Mpl. old	.49	.49	.48⅝	.48½	.49
Do new	.49¼	.49¼	.48⅝	.48½	.48⅞
May Feed Barley.					
Mpls	.....	.....	.....	.43⅛	.43½
Wpg	.51	.51¼	.50⅞	.51	.50⅝
May Flaxseed.					
Mpls	1.84½	1.85	1.79½	1.79½	1.84
Dul	.....	.....	.....	1.79½	1.80½
Wpg	1.88½	1.88½	1.81	1.82	1.88⅝
B A	.69⅞	.69⅞	.69⅞	.69⅞	.69⅞
July Flaxseed.					
Mpls	1.86	1.86	1.80½	1.80½	1.84⅞

*Durum.

CASH GRAIN

Official receipts of cash grain at Chicago Thursday: Wheat, 16 cars; corn, 200 cars; oats, 35 cars; barley, 13 cars; soy beans, 24 cars. Range of cash grain prices per bushel in leading markets:

WHEAT.

No.	Chicago.	Kansas City.	St. Louis.
1 red	....	....	....
2 red	....	....	92½
2 hd	....	87¼	....
	....	87¼@88	....
	Duluth.	**Winnipeg.**	**Minneapolis.**
1 d.n.	91⅛@93⅛	75½	90⅛@91⅛

CORN.

	Chicago.	Peoria.	St. Louis.
2 yel	69¼@69½	66¼	67¾@68½
3 yel	65½@69	64¼@65¾	66¾@67½
4 yel	64¼@66	62¼@63¾	....
5 yel	62¼@64	....	....
4 wh	68¼	....	....
5 wh	66¼	....	....
S. grd	59 @62½	....	....

OATS.

	Chicago.	Peoria.	Minneapolis.
1 wh	40¼@40¾	....	....
2 wh	39¾@40½	37¾@38½	35⅛@35⅝
3 wh	39¼	37¼@38	34⅝@35¼
4 wh	38¼@38½	....	33⅛@34⅝

RYE AND FLAX.

	Rye.	Flax.
Minneapolis	50½@55½	1.80½@1.86½
Duluth	43⅜@46⅝	1.81½@1.86½

SOY BEANS.

No. 2 yellow sold at $1.09¼@1.09½c per bu, track Chicago; No. 3 yellow, $1.07@1.08½; Toledo, No. 2 yellow, $1.01½@1.02.

BARLEY.

	Malting.	Feed.
Chicago	53 @66	48 @52
Milwaukee	54 @63	48 @52
Minneapolis	45 @56	41 @44

FIELD SEEDS.

Field seeds, buyers' prices at Chicago per 100 lbs quoted as follows: Timothy, $4.00; alsike, $9.50@12.00; red clover, $8.00@10.00; sweet clover, $3.50@4.00; red top, $7.50@8.00; alfalfa, common, northern, $11.00@15.50.

MINNEAPOLIS FLOUR.

MINNEAPOLIS, Minn., March 27 (AP).—Carload lots, per brl in 98 lb cotton sacks: Family patents, unchanged, $6.15@.35; standard patents, 5c lower, $4.75@.95. Shipments, 17,325 brls. Pure bran, $22.75@23.25 per ton. Standard middlings, $22.00@.50.

BOARD OF TRADE GRAIN FUTURES

[Prices March 27, 1941, in dollars per bushel.]

COMMODITY LIST MIXED, BUT SOME REACH NEW HIGHS

Lead, Wool, and Rubber Continue Advance.

Lead, wool tops, rubber and cottonseed oil advanced to their highest 1941 prices yesterday but the bulk of the commodity futures list closed irregular. Domestic sugar was lower as buying enthusiasm continued dampened by the government's critical attitude toward the staple's recent rapid climb. Coffee again was beset by active profit taking and copper moved narrowly.

The advance in cash lead to the highest since late 1937 on Wednesday failed to check brisk buying. Futures were 0.01 cent a pound higher to 0.05 cent lower but the May delivery rose to 5.84 cents before ending at 5.81 cents bid.

Rubber Futures Rise.

Rubber found support in a shortage of shipping space and closed unchanged to 0.28 cent a pound higher, with May futures reaching 22.80 cents and closing at 22.70 cents. Cash rubber gained ¼ cent a pound at 22.87 cents.

After a weak opening, wool top futures recovered with revived interest prompted by reports of activity in raw wool centers. Final prices were 0.6 cent higher to 0.2 cent lower, the May contract reaching $1.26 1-0 a pound and finishing at $1.25 6-10 bid. The cash market was easier.

Cottonseed oil futures advanced 0.07 to 0.08 cent a pound to 8.12 cents in May.

Santos coffee futures rallied after losses of nearly ½ cent a pound and ended 0.03 to 0.09 cent down. Domestic sugar dipped 0.03 to 0.04 cent a pound.

Prices follow:

FUTURES SUMMARY.

	New York Close Mar. 27.	Mar. 26.	*Season's range High.	Low.
Cocoa, lb	$0.0690	$0.0710	$0.0737	$0.0428
Cotsd oil, lb	.0812	.0804	.0812	.0553
Cof, Sant.lb	.0909	.0918	.0982	.0557
Sugar, lb	.0242	.0245	.0253	.0179
Rubber, lb	.2270	.2245	.2280	.1860
Hides, lb	.1374	.1368	.1410	.0830
Silk, lb	2.85½	2.82½	2.92	2.50

Other Markets.

Flour, std pats, bbl, Mpls	$ 4.95
Lead, lb, E St L	.0570
Zinc, lb, E St L	.0725

COMMODITY INDEX.

The Associated Press weighted wholesale price index of 35 commodities:

Yes'day.	Prev. day.	Wk. ago.	Mo. ago.	Yr. ago.
80.52	80.43	80.22	77.55	72.17

Range in Recent Years.

	1941	1940	1939	1933-'38
High	80.52	78.25	75.22	98.14
Low	77.03	68.89	63.78	41.44

[1926 average equals 100.]

The Dow-Jones commodity futures index closed at 62.34 off 0.26.

BOARD OF TRADE SALES.

[On March 26, 1941, in thousands of bu.]

HAY MARKET.

MERCURY PRICE RISE ASSAILED BY LEON HENDERSON

OPM Places Tungsten Under Priorities Control.

[Chicago Tribune Press Service.]

Washington, D. C., March 27. — Leon Henderson, price commissioner in the armament program, warned tonight that quicksilver prices are too high. Earlier today, tungsten products were placed on the priorities list by the Office of Production Management.

Henderson previously has acted to check increases in prices of lumber, scrap, and machine tools. Concerning the price of quicksilver, now $180 per flask of 76 pounds in New York, Henderson said that the price is 40 per cent above the peak figure agreed upon during the critical period of 1917-'18, and represents a "skyrocketing rise" from the August, 1939, prices of $84 per flask. A lower level can and should be reached, Henderson declared.

Calls Boosts Unwarranted.

"The government is determined to avoid the vicious spiral of price inflation which would lower the standard of living of wage earners and those dependent on fixed incomes," Henderson said. "Speculation or inventory hoarding, based upon the expectation of increased requirements, is clearly unwarranted. Present prices are already resulting in a trend to substitution of other materials for mercury."

The navy, Henderson asserted, is the chief user of quicksilver but won't be in the market for any substantial quantity before Oct. 1. Statistics show, he said, that the current price is unjustified. Annual production of 40,000 flasks exceeds total consumption, including armament requirements.

Restrict Tungsten Sales.

In the order on tungsten, E. R. Stettinius Jr., director of priorities of the OPM, informed all producers of ferrotungsten, tungsten metal powder, and tungsten compounds that a shortage exists, and hereafter all armament orders, including British orders, are to be given a priority rating of A-10, unless superior ratings are specifically assigned.

Tungsten is produced both in this country and in the far east—mostly British Malaya and China—and is widely used in both armament and civilian channels. One of the most important uses is the manufacture of high speed cutting tools.

The A-10 rating has the effect of putting all armament needs ahead of civilian orders, except as the priorities division may otherwise provide. The producers are urged to encourage their customers to use substitutes for tungsten whenever possible.

Continental Motors Votes Stock to Pay RFC Loans

Richmond, Va., March 27 (AP).—Stockholders of Continental Motors corporation today voted to create and sell an issue of $1.25 cumulative convertible preferred stock to retire $681,291 of Reconstruction Finance corporation loans, and authorized an increase in common stock from 3,000,000 to 4,000,000 shares to provide for possible conversions. The new preferred will be limited to 125,000 shares of $20 par value, with an initial offering of 60,000 shares.

Investors' Guide

Friday, March 28, 1941.

[Copyright: 1941: By The Chicago Tribune.]

GLASS AND PAINTS.

Pittsburgh Plate Glass stock has been recommended to me. I would like to have a summary of the company's operations, its dividend record, the number of its employés, and the number of its stock holders.—W. F.

Answer: Engaged principally in the manufacture of plate, window, structural and safety glass, the Pittsburgh Plate Glass company, Pittsburgh, has other diversified activities, including the making of paints, brushes, chemicals, and cement. The company also operates 111 warehouses and retail stores thru which it distributes its products.

With sales at the highest level in its history, the company reported a substantial increase in profits for 1940, despite higher taxes, wages, and material costs. The earnings and dividend record in recent years follows:

	Net income.	Earned per share.	Dividends per share.
1936	$15,321,834	$7.15	$6.00
1937	18,287,969	8.53	6.50
1938	6,488,907	3.00	1.75
1939	10,766,412	4.95	4.00
1940	13,793,937	6.30	5.00

The company has paid dividends on its stock consistently since 1899. A payment of $1 a share will be made April 1 to holders of record March 10. Outstanding stock comprises 2,188,040 capital shares of $25 par value, listed on the Pittsburgh Stock exchange. The shares were held by 7,038 stock holders at the end of 1940.

Employment of the company was at a peak last year. The number of employés averaged 17,100 and the pay-roll for the year totaled $30,635,000.

GOLD OUTUPT.

Do you have any statistics on recent gold production? —N. W.

Answer: World production of gold in 1940 set a new record. Output in ounces by leading gold mining countries, estimated by the Engineering and Mining Journal, follows:

	1939.	1940.
United States	5,611,000	5,883,000
Canada	5,094,000	5,230,000
South Africa	12,822,000	14,106,000
World total	39,697,000	41,936,000

Russian gold output was estimated at 5,236,000 ounces each year.

ASSESSMENT.

What is assessment insurance? —T. R.

Answer: Assessment insurance is a type of insurance contract under which the policyholder is subject, after paying the agreed premiums, to unlimited assessments, when necessary, to pay death claims and expenses.

People and Events

Homer P. Hargrave, resident partner of Merrill Lynch, E. A. Pierce & Cassatt, said yesterday that the firm's branch office at 164 North La Salle street will be consolidated April 1 with the main office at 105 West Adams street. The step is being taken, Hargrave said, because a large majority of the customers served transact their business with the firm by telephone. Thomas Making, manager and all account executives at the branch office will move to the main office.

L. C. Schoenewald has been elected vice president in charge of sales of

L. C. Schoenewald (left) and J. S. Ross, each elected vice president of his company.

Encyclopaedia Britannica, Inc. He was general sales manager and prior to that manager of the New York district sales office.

Formation of a credit union to serve employés of the Stevens hotel was announced yesterday by Joseph P. Binns, general manager of the hotel. The employés number more than 1,000.

J. S. Ross, general sales manager of Grocery Store Products Sales Company, Inc., New York, has been made a vice president. Effective April 1, Ross will be in the Chicago office where he also will take over the post of sales manager for the subsidiary, National Macaroni company.

PRODUCE MARKETS

BUTTER—Firm; receipts, 11,540 tubs. EGGS—Firm; receipts, 25,303 cases. POULTRY—Hens easier; chickens firm; receipts, 32 trucks. POTATOES—Steady to firm; receipts, 163 cars; on team track, 681 cars. MILK—Class 1, for fluid consumption, price paid by bottlers at country collection stations, $1.97 per 100 lbs. Only wholesale prices quoted:

***Wholesale Creamery Butter Prices.**

	Chicago—Whole milk.	Chicago—Centralized.	New York.	Boston.	Philadelphia.
93 score	32¾	....	34	....	34
92 score	32¼	....	33	33¼	33½
91 score	32¼	....	32¾	33	33
90 score	32¼	32¼	32½	....	32¾
89 score	31¾	31¾	32	....	32¼
88 score	31¼	31¼	....	....	....

Live Poultry.

Hens	18@20½c	Broilers—	
Leghorn hens	17½c	Colored	22c
Roosters	12½@13c	Rocks	24c
Turkeys—		Springs	22@26c
Toms	15@18c	Ducks	17@19½c
Hens	15@22c	Geese	13½c

Eggs.

Firsts, cars	19¼c	Government extras—	
Less than cars	19¼c	Cartons	30c
Extra 1sts, cars	20¼c	Loose	29c
Current receipts	19c	Storage packed—	
Dirties	17½c	Extras	21⅛c
Checks	17¼c	Firsts	21½c

Potatoes.

[Carlots, per 100 lbs.]

Idaho russets	$1.47½@1.62½
Nebraska triumphs	$1.50 @1.65
Minnesota-North Dakota	$ .90 @1.25
New Florida, street sales	$1.65 @1.75

Country Dressed Veal.

50@60 lbs.	9½c	70@80 lbs.	10¼@11½c
90@100lbs	11½@14½c	110@120lbs.	15½@16c

COTTON

Cotton futures showed a strong undertone yesterday, with the May delivery taken freely by mills and cash firms. Closing trades were at gains of .04 to .06 cent a pound after hedging sales caused a reaction from the top.

Buyers have taken the bulk of the loan cotton for sale in the central part of the cotton belt, it was reported, and are now active buyers of farmers' equities in the western area. Withdrawals of cotton from the government loan for the week ended March 24 were 242,000 bales.

Cash cotton closed .03 to .05 cent higher, with New York 11.20 cents, New Orleans 10.93 cents, and Galveston and Houston at 10.60 cents a pound. Futures prices follow:

Chicago Board of Trade.

	Open.	High.	Low.	Close.	Prev. close.
May	......	......	......	*10.92	*10.83
July	......	......	......	*10.86	*10.79
October	......	......	......	*10.78	*10.69

New Orleans Cotton Exchange.

	Open.	High.	Low.	Close.	Prev. close.
May	10.88	10.96	10.88	10.93	10.89
July	10.85	10.92	10.85	10.90	10.85
October	10.77	10.84	10.77	10.82	10.77
December	10.79	10.81	10.76	10.79	10.73
January	......	......	......	*10.76	*10.70
March	10.75	10.75	10.75	10.75	10.70

New York Cotton Exchange.

	Open.	High.	Low.	Close.	Prev. close.
May	10.83	10.93	10.83	10.90	10.85
July	10.81	10.88	10.80	10.85	10.80
October	10.71	10.78	10.70	10.74	10.70
December	10.69	10.77	10.68	10.74	10.69
January	10.67	10.71	10.67	10.71	10.67
March	10.65	10.73	10.65	10.69	10.65

*Nominal.

SWEEPING RULE STOPS MORGAN STANLEY'S FEES

Firm Too Close to Dayton Power, SEC Decides.

[Continued from page 31, column 6.]

Improvement company, Public Service Corporation of New Jersey, and Mohawk Hudson Power corporation, in exchange for securities of United.

The initial board of directors, the commission said, consisted entirely of representatives of the two organizing groups, and these groups have "continued to retain their dominant position on the board of directors," altho the organizers disposed of their holdings of United stock to their clients.

United acquired the bulk of its holdings of Columbia Gas common stock in 1930 thru "an exchange offer apparently instigated by P. G. Gossler, then Columbia's president," the SEC said.

Stanley on Columbia Board.

Harold Stanley, then a J. P. Morgan partner and now president of Morgan Stanley & Co., was a member of the Columbia Gas board and executive committee at that time.

The commission said that the conclusion was "inescapable" that J. P. Morgan & Co. had such an influential position in the management of the United corporation in September, 1935, that Morgan Stanley & Co. was placed in a preferred position with respect to the selection of a leading underwriter for a Dayton Power bond issue at that time.

"We also find," the SEC said, "that Morgan Stanley was in a preferred position with respect to its selection as a leading underwriter for bond issues in the amounts of $35,000,000 and $10,000,000 in 1936 and 1937 of Cincinnati Gas and Electric company, another Columbia subsidiary."

Heads Underwriting Groups.

The commission said that Morgan Stanley had been the leading underwriter in every public financing of bonds or debentures of subsidiaries in the Columbia Gas, Niagara Hudson, Public Service of New Jersey, and UGI systems, with three exceptions. The exceptions involved issuance of securities by Connecticut Light and Power company, and were "probably attributable to the strong policy of promoting local control expressed in the Connecticut statute," the commission said.

"It would be noted," the statement continued, "that Morgan Stanley has not headed the financing of any public utility company except subsidiaries of United and companies in the Consolidated Edison and Commonwealth and Southern systems."

The commission said that some of the circumstances of the Dayton Power issue "have caused us concern" because it appeared that when Columbia officials first approached Morgan Stanley they had in mind an issue which would cover only $5,700,000 of new money.

Raised to 25 Millions.

The investment house suggested, however, the refunding of Dayton bonds so that the result was a $25,000,000 bond issue, the SEC said.

The SEC said that it would not enter the order in accordance with the opinion until 10 days hence to give Morgan Stanley and Dayton Power time to apply for a reopening of the hearing with respect to certain facts. If such an application were made the order would not be entered until the reopened hearing had been concluded, officials said.

Award Contract to Build Hospitals at Fort Sheridan

A. Smith & Co., Chicago, yesterday was awarded a war department contract for construction of 14 temporary hospital buildings and utilities at Fort Sheridan costing $225,750.

OFFICIAL WEATHER FORECAST

The United States weather bureau forecast for today and tomorrow and yesterday's table of records follow:

INDIANA: Cloudy, some very light rain in north and central, slightly colder Friday; Saturday generally fair.

LOWER MICHIGAN: Cloudy, some very light snow in north and occasional light rain in south Friday; Saturday mostly cloudy; little change in temperature.

UPPER MICHIGAN: Mostly cloudy with very light snow Friday; Saturday partly cloudy; not much change in temperature.

WISCONSIN: Cloudy, light rain or snow in southeast and extreme east in forenoon, becoming partly cloudy in north and west in afternoon Friday; Saturday generally fair; no decided change in temperature; fresh northerly winds in west Friday.

IOWA: Partly cloudy, slightly colder in extreme east, fresh northerly winds Friday; Saturday generally fair.

MINNESOTA: Partly cloudy, fresh northerly winds in southeast Friday; Saturday generally fair; not much change in temperature.

NEBRASKA: Generally fair Friday; Saturday increasing cloudiness, followed by snow in west; no decided change in temperature.

NORTH DAKOTA: Generally fair Friday and Saturday; rising temperature Saturday and in extreme west Friday.

SOUTH DAKOTA: Generally fair Friday and Saturday; rising temperature Saturday.

OHIO: Mostly cloudy with occasional light rains Friday; somewhat colder Friday afternoon and night; Saturday generally fair and colder.

Place of observation. State of weather. March 27, 6:30 p. m. Central standard time.	Direction of wind.	Highest today	Temp. 6:30 p. m.	Lowest last 24 hours	Precipitation last 24 hours
East central states—					
Alpena, cloudy	E.	33	41	25	...
Carbondale, cloudy	N.E.	50	55	39	...
Chicago, cloudy	E.	38	43	37	...
Cincinnati, clear	N.	48	55	24	...
Cleveland, cloudy	Calm	40	48	26	...
Detroit, cloudy	N.	39	43	28	...
Escanaba, cloudy	S.W.	35	39	25	...
Evansville, cloudy	N.	47	55	34	...
Fort Wayne, cloudy	Calm	39	43	27	...
Frankfort, cloudy	N.W.	35	40	26	...
Grand Rapids, cloudy	W.	36	40	26	...
Green Bay, snow	N.W.	36	41	33	...
Indianapolis, cloudy	N.W.	41	48	30	...
La Crosse, rain	N.W.	37	40	30	.03
Madison, rain	S.	37	45	30	...
Marquette, cloudy	N.W.	32	43	27	...
Memphis, clear	N.W.	57	62	47	...
Milwaukee, cloudy	S.E.	37	40	27	...
Moline, cloudy	S.W.	45	47	35	...
Nashville, cloudy	N.W.	48	50	43	...
Peoria, cloudy	N.E.	44	47	30	...
S. Ste. Marie, cloudy	N.W.	31	38	28	...
Springfield, cloudy	N.	44	49	29	...
West central states—					
Bismarck, snow	N.	32	34	29	...
Charles City, snow	N.W.	35	42	33	...
Concordia, clear	N.E.	46	55	36	...
Des Moines, cloudy	N.W.	40	46	34	...
Devils Lake, clear	N.	25	29	25	.01
Dodge City, cloudy	N.E.	52	57	27	...
Dubuque, cloudy	N.W.	40	46	35	...
Duluth, cloudy	N.E.	33	34	27	.03
Fargo, cloudy	N.W.	32	34	31	.04
Huron, cloudy	N.W.	35	38	34	...
Kansas City, cloudy	N.W.	52	58	38	...
Little Rock, clear	N.W.	58	62	42	.10
Mpls.-St. Paul, rain	N.W.	37	40	32	.01
North Platte, cloudy	N.	40	45	25	...
Omaha, cloudy	N.W.	40	45	34	...
Rapid City, cloudy	N.	32	35	28	.04
St. Louis, cloudy	N.E.	49	53	41	...
Sioux City, cloudy	N.W.	36	43	31	...
Springfield, cloudy	N.W.	51	55	38	...
Wichita, cloudy	N.	54	59	31	...
Williston, cloudy	N.E.	33	34	29	...
Eastern states—					
Albany, cloudy	S.W.	36	44	31	...
Atlanta, cloudy	N.W.	47	56	47	.69
Boston, clear	S.W.	45	51	33	...
Buffalo, cloudy	S.W.	35	42	29	...
New York, cloudy	S.E.	42	52	35	...
Philadelphia, cloudy	S.E.	44	54	37	...
Pittsburgh, cloudy	N.	43	51	29	...
Raleigh, rain	N.E.	49	66	40	.25
Syracuse, cloudy	Calm	34	44	30	...
Washington, cloudy	N.E.	51	60	36	...
Gulf states—					
Abilene, clear	N.W.	55	57	38	...
Amarillo, cloudy	N.E.	48	50	30	...
Birmingham, clear	N.W.	50	59	47	...
Brownsville, cloudy	N.E.	68	68	60	...
El Paso, clear	S.E.	67	69	41	...
Fort Worth, clear	N.W.	57	59	42	...
Galveston, clear	N.E.	60	64	52	...
Jackson, cloudy	N.W.	56	63	46	...
Jacksonville, cloudy	N.W.	60	76	53	.01
Miami, cloudy	W.	71	86	61	...
Mobile, cloudy	N.W.	61	66	51	.11
New Orleans, clear	N.W.	63	66	55	...
San Antonio, clear	N.E.	62	65	44	...
Shreveport, clear	N.W.	58	60	45	...
Tallahassee, clear	N.W.	61	71	51	.01
Tampa, cloudy	N.W.	66	71	62	...
Mountain states—					
Albuquerque, cloudy	S.E.	56	61	39	...
Boise, cloudy	S.E.	69	70	37	...
Butte, cloudy	S.E.	42	44	31	.02
Cheyenne, snow	N.E.	32	36	29	...
Cody, cloudy	N.E.	40	44	32	.02
Denver, snow	N.E.	32	41	32	.02
Havre, snow	N.E.	49	50	29	...
Lander, cloudy	S.E.	39	41	32	.21
Miles City, clear	N.E.	39	42	28	...
Phoenix, cloudy	N.W.	74	79	40	...
Salt Lake City, cloudy	W.	63	63	32	...
Yellowstone Pk., cloudy	N.	41	45	28	...
Pacific states—					
Fresno, cloudy	S.E.	73	75	47	...
Los Angeles	...	66	71	56	...
Pendleton, cloudy	N.W.	67	67	38	...
Portland, clear	N.E.	73	75	43	...
San Diego, clear	S.	69	71	59	...
San Francisco, cloudy	S.E.	64	66	50	...
Seattle, cloudy	N.W.	61	M	46	...
Spokane, cloudy	N.	65	65	40	...
Yuma, clear	N.W.	82	85	52	...
Canadian—					
Battleford, clear	S.	32	33	24	...
Calgary, clear	S.E.	48	49	27	...
Edmonton, cloudy	S.W.	38	41	25	...
Medicine Hat, clear	S.E.	48	49	28	...
Montreal, clear	S.W.	35	41	29	...
Toronto, cloudy	N.W.	34	40	27	...
Winnipeg, clear	N.W.	25	32	24	...

NEW YORK BOND TRANSACTIONS

BOND AVERAGES

[Compiled by the Associated Press.]

	20 rails.	10 indust.	10 util.	10 fgn.
Net change	+0.5	......	+0.2	+0.1
Thursday	64.6	104.4	101.2	45.0
Prev. day	64.1	104.4	101.0	44.9
Month ago	61.3	104.4	99.5	42.6
Year ago	57.4	102.3	96.8	52.0
1941 high	64.6	105.3	101.3	45.0
1941 low	60.2	104.2	99.0	38.0
1940 high	61.4	105.9	100.7	53.5
1940 low	48.3	98.9	90.3	35.1

TEN LOW YIELD BONDS.

Thursday	112.6	Prev. day	112.8
Month ago	113.1	Year ago	112.2
1941 high	114.6	1941 low	112.6
1940 high	114.6	1940 low	108.4

Thursday, March 27, 1941.

Sales today, par value........$15,559,800 Total sales 1941 to date....$535,943,875

Year ago........ 6,429,000 Total sales 1940 to date.... 390,681,300

UNITED STATES GOVERNMENT BONDS.

Sales, thous.	Issue—	High.	Low.	Close.	Net chge.	Closing—Bid.	Closing—Asked.	Yield.	Close yr. ago.
1	Treasury 4s. 1954-'44	112.10	112.10	112.10	...	112.9	112.11	.62	......
1	Treasury 3⅛s. 1949-'46	110.11	110.11	110.11—	.3	110.13	110.16	1.05	......
2	Treasury 2½s. 1952-'50	106.27	106.27	106.27+	.1	106.28	106.30	1.69	106.24
1	Treasury 3s. 1955-'51	111.21	111.21	111.21+	.2	111.22	111.25	1.75	111.11
1	Treasury 2¼s. 1953-'51	104.14	104.14	104.14+	.10	104.18	104.20	1.77	......
8	Treasury 2¼s. 1956-'54	104.20	104.20	104.20—	.3	104.20	104.23	1.84	......
1	Treasury 2⅞s. 1965-'60	109.25	109.25	109.25—	.2	109.22	109.28	2.14	107.18

UNITED STATES TREASURY NOTES.

[Quoted by C. F. Childs & Co.]

[Fractional parts of quotations are in 32ds of 1 point.]

Series and maturity—	Bid.	Asked.	Yield.	Series and maturity—	Bid.	Asked.	Yield.
B 1⅜s. June 15, '41	100.8	......	......	B 1⅛s. Dec. 15, '43	102.7	102.9	.28
C 1¼s. Dec. 15, '41	101.17	101.19	*45/64	B 1s. Mar. 15, '44	101.20	101.22	.43
A 1¾s. Mar. 15, '42	102.8	102.10	*41/64	A ¾s. June 15, '44	100.28	100.30	.45
B 2s. Sept. 15, '42	103.13	103.15	*18/32	C 1s. Sept. 15, '44	101.25	101.28	.45
C 1⅜s. Dec. 15, '42	103.5	103.7	*15/64	D ¾s. Sept. 15, '44	99.26	99.28	†.79
D ⅝s. Mar. 15, '43	100.27	100.30	†.27	A ¾s. Mar. 15, '45	100.27	100.29	.52
A 1⅛s. June 15, '43	101.31	102.1	.21	B ¾s. Dec. 15, '45	99.14	99.16	†.86
C 1s. Sept. 15, '43	101.24	101.26	.26				

*Premium in excess of zero yield to maturity or first callable date. †Taxable.

UNITED STATES TREASURY STATEMENT.

[Chicago Tribune Press Service.]

WASHINGTON, D. C., March 27.—The following is a statement of the condition of the United States treasury on March 25, 1941:

Income to date this year	$ 5,283,018,400	Public works agencies	$ 1,267,166,200
Income to date last year	4,386,015,900	Veterans' administration	412,234,800
Increase	$ 897,002,500	Deficit this year	3,237,580,600
Departm'tal, including relief	$ 600,479,100	Deficit last year	2,661,092,800
Agriculture	728,547,100	Increase	$ 576,487,800
Navy	1,374,642,300	Public debt this year	$46,618,366,400
Army	2,320,354,000	Public debt last year	42,513,854,600
Interest on public debt	673,924,500	Increase	$ 4,104,511,800
Loan agencies	6,402,700		
Security agencies	698,064,700		

DOMESTIC.

Sales, thous.		High.	Low.	Close.	Net chge.
2	AdamsExp 4s'48	100½	100½	100½	....
17	Allegh cv 5s'44	95¼	95¼	95¼+	¼
4	do cv 5s '49	83¼	82⅞	83 +	¾
35	‡do 5s '50 st	62½	61⅞	62¼	....
1	Allegh Val 4s'42	103$\frac{1}{16}$	103$\frac{1}{16}$	103$\frac{1}{16}$—	1/32
14	AllisCha cv4s'52	107	106⅞	106⅞—	⅛
4	AmIGCh 5½s'49	103¾	103½	103¾+	¼
1	do 5½s '49 cld	100.7	100.7	100.7	....

[Decimals represent 32ds.]

[illegible]

Sales, thous.		High.	Low.	Close.	Net chge.
20	†do 5s '56B	14½	14⅛	14⅛+	⅛
18	†do 5s '56C	14⅝	14⅛	14⅛+	⅝
3	IntHyEl cv 6s'44	45⅝	45½	45½	....
17	Int Mer Mar 6s'41	84⅛	83	84⅛+	1⅛
1	Int Paper 6s '55	103⅝	103⅝	103⅝	....
1	do 5s '47	103	103	103	....
302	Int T&T 4½s '52	45¼	43⅞	45 +	1¼
174	do 5s '55	47¼	45⅞	47 +	1
7	James F&Cl 4s'59	53¾	53¾	53¾+	⅝
21	†‖KCFSM 4s'36ct.	43	42	43 +	1
10	†do 4s '36 ct	42	41¼	42 +	1⅜
1	KCSouth 3s'50	65⅝	65⅝	65⅝+	¼
3	Koppers Co 4s'51	104	104	104 +	⅛
7	Lac Gas 5½s '53	62½	62	62 +	½
20	do 5½s '60D	61	61	61 +	½
4	do 5s '42	95⅝	95¼	95¼—	⅛
10	Leh&NE 4s '65A	95⅝	95⅝	95⅝—	⅛

[illegible]

Sales, thous.		High.	Low.	Close.	Net chge.
18	†do 5s '50B ct	12¾	12½	12¾+	⅝
384	†do 4½s '78	14	13½	13⅞+	⅝
72	†do 4½s '78 ct st	13½	12⅞	13⅜+	¼
295	†do 4s '50A	12¾	12¼	12½+	¼
114	†do 4s '50A ct	12¼	11⅞	12¼+	½
48	†‖StLSW 5s '52	25	23½	24⅜+	1¼
53	†do rfg 5s '90	15⅝	14⅞	15 +	1
2	‡do 1st 4s '89	75	74⅞	75 +	½
6	†do 2d 4s '89	45	45	45	....
26	†‖SPKCSL4½s'41	8	7⅞	8 +	⅝
6	StPUnDep 5s '72	112⅝	112½	112½	....
32	SA&A Pass 4s '43	87½	87¼	87¼+	⅝
91	†Seab AL cn6s'45	6½	6¼	6½+	⅝
12	†do 6s '45 ct	5⅝	5⅝	5⅝+	½

[illegible]

FOREIGN.

[illegible]

Sales, thous.		High.	Low.	Close.	Net chge.
7	†do 6½s '53	7⅝	7¼	7⅝	....
1	†Rio G d S 7s '67	8¼	8¼	8¼—	¼
6	†do 7s '66	9	9	9 +	¼
16	†do 6s '68	8¼	8	8¼+	⅛
16	‖†SaoPauS 7s '40	50¼	50	50 —	½
2	†do 6s '68	17½	17¼	17¼—	¾
4	†Serbs-C-S 8s '62	8½	8	8½+	½
12	†do 7s '62	8½	8	8½+	½
3	Sydney 5½s '55	61	61	61	....
3	TaiwEP 5½s '71	44¼	44¼	44¼+	¾
2	TokioC 5s '52	20¾	20¾	20¾—	1⅛
11	Ur aj3¾s4s4⅛s'79	41¾	41⅝	41⅝—	⅝
1	†WurtteEl 7s '56	15	15	15 —	1½

xin—Ex interest. ct—Certificates. †Selling flat on account of default of principal or interest or both. ‡Selling flat for reasons other than default. ‖Matured bonds. Negotiability impaired pending investigation.

INVESTING COMPANIES

[Nominal quotations.]

American Business Shares, Inc.	2.72	2.98
Boston Fund, Inc.	13.26	14.26
Chemical Fund	8.73	9.45
Diversified Trustee D	4.85	5.50
Dividend Shares, Inc.	1.04	1.14
Fidelity Fund, Inc.	15.43	16.60
Fundamental Investors, Inc.	14.79	16.21
General Investors' Trust	4.44	4.83
Incorporated Investors	13.71	14.74
Massachusetts Invest, 2d Fund	8.25	8.87
Massachusetts Investors' Trust	17.54	18.86
New England Fund	10.42	11.23
Selected American Shares	7.70	8.40
Trusteed Industry Shares	0.70	0.79

INCREASE FARM FUNDS TO RECORD AT 1,336 MILLIONS

Senate Group Boosts House Figures.

Washington, D. C., March 27 (AP).—A record breaking measure carrying more than $1,336,000,000 for agriculture was approved today by a senate appropriations subcommittee.

Senator Richard B. Russell [D., Ga.], chairman of the group, said: "This is the largest farm bill we've ever had but it's only common justice. Farmers are not benefitting from the armament program and every other commodity and service is increasing in cost."

Raise Parity Payments.

Biggest of the increased items was $450,000,000 for "parity payments" to farmers, intended to give them the equivalent of preworld war purchasing power. The house had authorized $212,000,000 for cotton, wheat, corn, tobacco, and rice growers who comply with the present farm program.

The senate group voted $235,000,000 for financing the "stamp plan" for disposal of surplus farm products to needy persons. The house had voted $100,000,000 in addition to $100,000,000 diverted from customs receipts.

Boost Grain Penalties.

The senate passed a bill today under which penalties for selling "excess" corn and wheat would be increased from the present 15 cents a bushel to 30 cents for corn and 50 cents for wheat.

A change in the law regarding referenda on marketing controls over these crops also was approved. The present act authorizes annual votes on the question of imposing marketing quotas, but under the new bill farmers would be asked to decide whether quotas should be applied for two years, one year, or not at all.

So far the law concerning marketing quotas on corn and wheat has not been invoked, but officials said that because of large surpluses a referendum among wheat growers would be held in May and among corn growers early in the fall.

INDUSTRY TOLD IT SHOULD TRAIN 4 MILLION MEN

Declaring that industry will need an additional four milion workers by the time the peak of the armament program is reached, Paul A. Mertz warned yesterday that all business, regardless of character, should be training employés for future demand. Already, he added, there is a shortage of skilled help in some lines.

Mertz, who is Chicago district representative for the National Defense council training-within-industry program, spoke before a meeting of the Employers' Association of Chicago in the Midwest Athletic club.

FOREIGN EXCHANGE

[Quoted in American cents.]

	Mar. 27.	Mar. 26.	Week ago.	Yr. ago.
London	403.50	403.50	403.50	351.75
‡Do	¶404.00	404.00	404.00	....
Paris	§	§	§	1.97½
Italy	5.06	5.06	5.06	5.05
Belgium	§	§	§	17.06
Switzerl'd	23.22½	23.22½	23.22½	22.43
Holland	§	§	§	53.10
Denmark	§	§	§	19.33
Sweden	23.85	23.85	23.85	23.84
Norway	§	§	§	22.73
Germany	*40.00	*40.00	*40.00	40.25
†Do	20.85	20.85	20.65	16.90
Greece	*.68	*.68	*.68	.67
Rumania	§	§	§	.55
Jugo-Slav.	*2.30	*2.30	*2.30	2.35
Finland	*2.05	*2.05	*2.05	1.85
Canada	84.93¾	84.87½	85.00	80.75
‡Do	90.91	90.91	90.91	....
Argentina	23.18	23.18	23.15	23.35
‡Do	29.77	29.77	29.77	29.77
Brazil	*5.00	*5.00	*5.00	5.10
Hongkong	24.60	24.57	24.58	22.16
Shanghai	5.44	5.38	5.52	6.20
Japan	23.48	23.48	23.48	23.48
India	30.33	30.33	30.33	30.25
Chile	3.50	3.50	3.50	3.50
Singapore	47.75	47.75	47.75	42.00
Hungary	*19.77	*19.77	*19.77	17.60
Mexico	*20.70	*20.70	*20.70	16.85

*Nominal. †Benevolent. ‡Official. §Not quoted. ¶Selling price; banks buy at 402c.

MILK SUIT, HAT, AND SOY BEAN TIE WORN AT COUNCIL

Value of Synthetic Goods Told by Scientists.

One man wore a suit made from milk, the president of the association had on a necktie made from soy beans, and another member left a felt hat made from milk hanging in the hall. All were emphatic in their statements that many of the materials we now import could be produced at home.

The soy bean necktie and the "milk" suit and hat represented only a small fraction of the many discoveries of agriculture, science, and industry during the last year which were discussed yesterday at the annual conference of the National Farm Chemurgic council in the Stevens hotel.

Reports Progress in "Rubber."

"If our supply of rubber from the far east were shut off tomorrow we believe that domestic production of synthetic rubber could be stepped up sufficiently before storage supplies were consumed to fill most needs," said H. W. Delzell, development engineer of the B. F. Goodrich company. He warned that some precautions should be taken, however, to give this new industry a chance to get on its feet.

"We have recommended that the government aid in the construction of three synthetic rubber plants with a combined capacity of 100,000 tons a year," Delzell said. "These could be expanded rapidly in an emergency and would provide the needed experience in handling the new material."

Doubles Life of Clothes.

Dr. M. C. Teague of the research division of the United States Rubber company told the conference of a new method of treating fabrics that will double their wearing qualities. It consists of the addition of a product known as "kolok," a latex, or rubber as it comes from the trees. He said women's silk hose treated with the process appear more sheer and "wear appreciably longer."

The rearmament program won't suffer from a lack of sulphur, a vital material in 10 major industries, Dr. P. D. Peterson of the Freeport Sulphur company, said. He asserted that sulphur production is at an all-time high, stocks are near an all-time high, stocks near their peak level, and prices near an all-time low. Mines in Texas and Louisiana produce the bulk of the nation's sulphur.

BANK STOCKS

CHICAGO.

[Nominal Quotations.]

	Yesterday. Bid.	Yesterday. Ask.	March 26. Bid.	March 26. Ask.
American National	230	240	233	243
Chicago Title	117	121	117	121
City National	109	114	109	113
Continental Illinois	87½	90	87½	90
First National	282	288	283	289
Harris Trust	310	320	310	320
Industrial Nat	44	46	44	46
Do pfd	98	100	98	100
LaSalle National	75	80	75	80
Northern Trust	520	535	520	535
NEW YORK.				
Bankers Trust	53½	55½	53½	55½
Bank of Manhattan	15¼	16⅜	15¼	16⅜
Central Hanover	97	100	97½	100½
Chase	31⅛	33⅛	31¼	33¼
Chemical	46½	48½	46½	48½
First National	1535	1575	1540	1580
Guaranty	283	288	282	287
Irving	11	12	11¼	12¼
Manufacturers Trust	37⅞	39⅞	37⅞	39⅞
National City	27	28½	27	28½
New York Trust	100½	103½	101	104
OTHER BANKS.				
Bank of America	36⅝	39¼	36	39
First Natl. Boston	45½	47½	45¼	47¼

NOTICE OF REDEMPTION OF

Niagara Share Corporation of Maryland

Twenty-Year 5½% Convertible Gold Debentures, issued under Indenture dated May 1, 1930, between Niagara Share Corporation of Maryland and Fidelity Trust Company of New York (now The Marine Midland Trust Company of New York), as Trustee.

To the Holders of the above-described Debentures:

NOTICE IS HEREBY GIVEN that, pursuant to the provisions of Article II of the above-mentioned Indenture, the undersigned has elected to pay and redeem and there have been drawn by lot for payment and redemption on May 1, 1941, at 102% of the principal amount thereof, $600,000 principal amount of said Debentures, bearing the following serial numbers:

5	1719	2665	3809	4358	5422	6475	7251	8313	9050	9805	10779	11809	12682	13888
23	1721	2680	3812	4361	5437	6479	7253	8323	9066	9834	10791	11864	12683	13941
30	1723	2692	3825	4396	5444	6483	7264	8326	9092	9841	10792	11900	12811	13943
79	1724	2720	3851	4397	5453	6510	7272	8354	9128	9854	10794	11909	12815	13988
104	1733	2761	3854	4415	5584	6513	7287	8379	9158	9857	10817	11949	12832	14013
153	1751	2762	3873	4425	5634	6556	7305	8393	9167	9879	10855	11964	12852	14018
183	1752	2783	3904	4437	5690	6597	7325	8410	9172	9892	10871	11986	12855	14033
193	1758	2948	3912	4449	5696	6610	7335	8442	9186	9899	10881	12001	12861	14063
206	1810	2949	3918	4468	5711	6626	7357	8451	9188	9911	10884	12004	12908	14086
302	1812	2950	3936	4470	5779	6641	7403	8468	9196	9957	10931	12046	12909	14092
307	1814	3002	3937	4500	5801	6644	7408	8507	9227	9985	11000	12047	12957	14149
323	1870	3009	3938	4587	5802	6646	7422	8509	9245	10013	11014	12062	12964	14165
461	1872	3013	3940	4643	5830	6680	7424	8519	9291	10031	11034	12105	12990	14172
480	1873	3033	3942	4666	5839	6693	7426	8543	9295	10032	11104	12109	12995	14248
481	1878	3041	3944	4701	5844	6703	7464	8578	9297	10046	11118	12130	13126	14441
509	1901	3123	3964	4770	5857	6806	7486	8607	9399	10054	11124	12153	13129	14462
531	1974	3177	3967	4796	5869	6830	7522	8630	9419	10116	11137	12225	13144	14545
559	1988	3194	3992	4829	5874	6837	7579	8634	9449	10121	11140	12231	13160	14553
610	1994	3213	4052	4830	5908	6846	7609	8645	9462	10137	11158	12245	13162	14629
892	2011	3307	4066	4854	5943	6851	7611	8651	9475	10189	11164	12249	13164	14638
896	2045	3309	4077	4868	5958	6901	7664	8654	9589	10265	11176	12250	13186	14653
915	2047	3311	4112	4869	5989	6910	7674	8670	9603	10275	11205	12314	13222	14675
942	2056	3382	4116	4872	6050	6912	7677	8694	9605	10289	11221	12319	13225	14697
945	2133	3428	4136	4936	6051	6922	7683	8707	9628	10305	11252	12321	13236	14703
987	2137	3447	4143	4966	6057	6935	7863	8755	9646	10308	11257	12335	13309	14713
1102	2159	3543	4152	5103	6081	6989	7870	8787	9651	10333	11317	12339	13310	14733
1128	2170	3555	4165	5136	6131	6990	7878	8793	9679	10354	11365	12357	13336	14736
1146	2171	3556	4172	5140	6157	7013	7891	8800	9703	10436	11385	12369	13342	14748
1159	2175	3585	4177	5147	6169	7033	7892	8856	9709	10442	11403	12375	13351	14771
1160	2225	3601	4181	5158	6174	7036	7926	8859	9710	10503	11423	12412	13424	14795
1200	2226	3604	4198	5184	6200	7048	7946	8861	9721	10600	11456	12447	13482	14800
1203	2460	3694	4205	5187	6211	7073	7956	8870	9735	10601	11499	12448	13484	14812
1239	2464	3706	4215	5235	6227	7088	8012	8888	9749	10615	11526	12457	13583	14822
1404	2465	3735	4244	5243	6247	7130	8028	8908	9757	10620	11542	12513	13628	14840
1407	2498	3739	4245	5248	6291	7133	8158	8923	9759	10628	11556	12520	13635	14851
1474	2535	3756	4263	5264	6303	7168	8218	8956	9770	10711	11579	12523	13696	14886
1633	2572	3765	4291	5294	6339	7223	8256	8979	9782	10713	11605	12597	13734	14907
1662	2581	3780	4293	5310	6366	7225	8270	9012	9787	10714	11618	12598	13735	14969
1667	2594	3783	4295	5374	6370	7238	8293	9020	9788	10772	11666	12651	13843	14983
1718	2601	3786	4311	5398	6393	7250	8311	9028	9795	10774	11741	12680	13874	14994

The Debentures herein designated by number will be paid and redeemed on and after May 1, 1941, at 102% of the principal amount thereof, at the office of The Marine Midland Trust Company of New York, 120 Broadway, Borough of Manhattan, City of New York, New York, upon presentation and surrender of such Debentures and also of the coupons maturing after such redemption date. Coupons due May 1, 1941, should be detached and collected in the usual manner.

The Debentures so designated shall, from and after such redemption date, cease to draw interest and the coupons maturing subsequent to that date shall be void, and thereafter such Debentures shall cease to be entitled to any further benefit of or from the said Indenture, except to receive payment from the moneys to be deposited by the corporation with said Trustee, without interest.

NIAGARA SHARE CORPORATION OF MARYLAND

By J. H. ANDERSON,

Vice President and Treasurer

Dated: March 7, 1941.

Attention is called to the fact that the holder of any of the above debentures may redeem the same by presentation at any one of the following offices of the Paying Agents, viz: the office of Lee Higginson Corporation in the City of Boston, Massachusetts, or in the City of Chicago, Illinois, or the principal office of The Marine Trust Company of Buffalo, in the City of Buffalo, New York.

EXCESS RESERVE FUNDS OF BANKS DROP 100 MILLION

Money in Circulation Up $16,000,000 for Week.

Lendable excess reserves of member banks in the federal reserve system dropped $100,000,000 in the week ended Wednesday to $6,010,000,000, the lowest level in many months, the federal reserve board reported yesterday.

The amount of money in circulation showed an increase of $16,000,000, which raised the total circulation to $8,842,000,000.

Member banks in Chicago reported an increase of $9,000,000 in their total volume of business loans, which amounted to $537,000,000 at the close of business Wednesday.

Details follow:

[000,000 omitted.]

		—Change from—	
	Mar. 26, 1941.	Mar. 19, 1941.	Mar. 27, 1940.
Federal Reserve Bank Credit.			
Monetary gold stock	$22,359	+$ 24	+$3,946
Money in circulation	8,842	+ 16	+ 1,371
Excess reserves [est.]	6,010	— 100	— 330
All Twelve Reserve Banks.			
Bills discounted	1	..	...
U S bonds	1,334	.. —	7
Treasury notes	849	.. —	283
Total US govt secur.	2,184	.. —	291
Foreign bank	1,168	— 6	+ 773
Member Banks in Chicago.			
Loans and inv—total	2,656	— 50	+ 486
Loans—total	754	+ 23	+ 194
Comm. ind. agri loans	537	+ 9	+ 151
Treasury bills	417	— 97	+ 170
Treasury notes	160	+ 23	....
U S bonds	789	+ 4	+ 69
Oblig guar by U S.	126	.. —	14
Other securities	410	— 3	+ 67
Demand dep—adjust.	1,875	— 122	+ 372
Time deposits	503	— 4	+ 2
U S govt deposits	88	— 8	+ 3
Domestic banks	1,123	+ 55	+ 92
Member Banks in New York.			
Loans and inv—total	11,022	+ 114	+ 1,965
Loans—total	3,250	+ 46	+ 297
Comm. ind. agri loans	2,064	— 6	+ 385
Loans to brokers	391	+ 55	— 76
Treasury bills	278	+ 8	+ 104
Treasury notes	1,411	— 18	+ 580
U S bonds	3,050	+ 59	+ 550
Oblig guar by U S.	1,570	+ 7	+ 319
Other securities	1,463	+ 12	+ 115
Demand dep—adjusted	11,001	+ 121	+ 1,964
Time deposits	745	— 1	+ 44
U S govt deposits	13	— 1	— 31
Domestic banks	3,885	— 34	+ 363
Foreign banks	581	— 13	— 91

CHICAGO LIVE STOCK

Hog prices dipped 10 to 20 cents yesterday in one of the slowest markets in recent weeks. Slightly larger receipts, a break of 50 cents a hundred pounds in some cuts of fresh pork, and reports of labor unrest at the stockyards and in some plants in this area were blamed for the lack of buying competition.

Eastern buyers took shipping steers and yearlings at about steady prices, but most offerings sold to local packers on a 15 to 25 cents lower basis.

Lambs ran counter to the trend, ruling strong to 10 cents higher.

Hog receipts, 19,000; shipments, 1,000.
Cattle receipts, 4,500; shipments, 2,000.
Sheep receipts, 13,500; shipments, 1,500.

Comparative Prices.

[All prices are in dollars per 100 pounds.]

Hogs—Bulk of sales yesterday....$7.10@7.90
One month ago.................. 7.20@7.80
One year ago .... 4.75@5.30
Top yesterday, $8.10; average, $7.60.
Cattle—Bulk of sales yesterday.$9.00@12.25
One month ago.................. 9.65@12.00
One year ago................... 8.25@10.15
Top yesterday, $14.50; average, $10.60.
Lambs—Bulk of sales yest'day.$11.00@11.25
One month ago.................. 10.85@11.00
One year ago................... 10.00@10.10
Top yesterday, $11.35; average, $11.10.

Receipts include 50 cattle, 4,200 hogs, and 2,500 sheep direct to packers.

C. AND O. BONDS CALLED.

J. P. Morgan & Co., Inc., as sinking fund trustee, has notified holders of Chesapeake & Ohio railway refunding and improvement mortgage 3½ per cent bonds, series D, due May 1, 1996, that $119,000 of these bonds have been drawn by lot for redemption May 1 at 100.

WANT AD INDEX

	Page.	Col.
Apartments—See To Rent.		
Auction Sales	35	7
Automobiles—		
Trailers, Passenger and Utility	39	4
Auto Service, Gasoline, Oils	39	4
Autos, Trucks To Rent	39	6
Credits	39	4
Loans	39	6
Repairing and Accessories	39	6
Tires	39	4
To Exchange	39	3
Trucks	39	4
Used Automobiles—For Sale	39	1
Wanted	39	4
Barter and Exchange	35	1
Bar and Store Fixtures	39	6
Bicycles and Motorcycles	39	3
Board and Lodging	36	1
Boats, Yachts, etc	34	2
Building Material [Paints, etc.]	35	1
Business Opportunities—		
Business Equipment	39	8
Businesses For Sale	39	7
Business Service	39	8
Concessions, Locations and Leases	39	8
Distributors	39	8
Manufacturing	39	8
Partnerships and Investments	39	8
Wanted	39	8
Business Personals	35	1
Business Directory	39	6
Cameras and Optical Goods	35	1
Cemeteries	30	6
Clothing, Furs, Etc	35	1
Coal, Fuel Oil, Wood	35	7
Collections	35	1
Dancing Schools	35	7
Death Notices	30	6
Dogs, Cats and Pets	35	7
Dressmaking and Millinery Schools	35	6
Employment Agencies—Men	34	6
Employment Agencies—Women	35	4
Financial Service	37	6
Undertakers	30	6
Help Wanted—Men	34	3
Help Wanted—Women	35	2
Horses, Harness, and Wagons	35	1
Hotels and Apartment Hotels	36	1
Home Furnishings and Furniture	39	5
Home Furnishings Wanted	39	6
Household Appliances	35	7
Houses—See Real Estate and To Rent.		
Instruction	39	6
Jewelry, Old Gold, Etc	37	6
Loans—Personal and Business	37	7
Lost and Found	34	2
Machinery and Equipment	35	1
Miscellaneous [For Sale]	35	7
Mortgages [See Real Estate Loans]	37	6
Motorcycles and Bicycles	39	3
Moving, Storage [See Bus. Direc.]	39	6
Musical and Dramatic	39	6
Musical Instruments	37	6
Office Furniture and Devices	37	1
Personal	34	2
Pianos [See Musical Instruments]	37	6
Printing Mach'y & Supplies	34	2
Radios, Supplies and Service	37	6
Real Estate—		
Apartment Buildings	37	2
Business Property	37	2
Farm Lands	35	1
For Exchange	37	6
Houses	37	3
Houses Built to Order	37	4
Industrial Property	37	1
Loans, Mortgages	37	6
Resorts	37	5
Southern Properties and Resorts	37	6
Suburban	37	4
Town and Country	37	5
Vacant	37	4
Wanted	37	6
Scales	39	8
Sewing Machines	34	2
Situations Wanted	35	6
Sporting Goods	39	6
Stamps and Coins	39	6
Stocks and Bonds	35	7
Store and Bar Fixtures	39	6
Stoves [See Household Appliances]	35	7
To Rent—		
Apartments	36	2
Apartments and Rooms to Share	36	2
Floors and Lofts	37	1
Furnished Apartments	36	8
Furnished Apartments	37	1
Houses [City and Suburban]	36	2
Industrial Property	37	1
Office and Shops	37	1
Resorts	36	2
Rooms	35	8
Rooms	36	1
Stores	37	1
Travel	34	2
Trade Schools—Men	34	8
Trade Schools—Men	35	1
Trade Schools—Women	35	5
Typewriters and Supplies	39	6
Wanted To Rent—		
Apartments	37	1
Houses	36	2
Offices, Stores and Lofts	37	1

U. S. INDUSTRIAL ALCOHOL VOTES DIVIDENDS AGAIN

Directors of the United States Industrial Alcohol company, New York, yesterday voted to resume dividends on the capital stock after a lapse of four and a half years. They declared two dividends of 25 cents each, describing one as a quarterly dividend and the other as a year-end extra payment. The company's fiscal year ends March 31. The last disbursement on the stock was 25 cents on July 1, 1936.

Dividends announced yesterday, with payment and record dates, follow:

Stock, rate, period—	Payable.	Stock of record.
Amer Home Prod, 20c, m	May 1	Apr 14
Aro Equipment, 15c	Apr 15	Apr 5
Babcock & Wilcox, 50c	Apr 30	Apr 15
Butler Bros, pf, 37½c q	June 2	May 7
El Bond & Sh, $6 pf $1.50 q	May 7	Apr 7
Do $5 pf, $1.25 q	May 1	Apr 7
General Mills, $1, q	May 1	Apr 10
Kan El Pw, 5% pf, $1.25, in	Apr 1	Mar 26
Midw Piping & Sup, 15c	Apr 15	Apr 8
Natl Distillers Prod, 50c q	May 1	Apr 15
Northwest Engineering, 25c	May 1	Apr 15
Royal Typewriter, $1	Apr 15	Apr 3
Sun Ray Drug, 20c	May 1	Apr 15
Thatcher Mfg, pfd, 90c, q	May 15	Apr 30
Un El Mo, $5 pfd, $1.25, q	May 15	Apr 30
U S Indus Alcohol, 25c, q	May 1	Apr 15
Do, 25c, ex	May 1	Apr 15
Union Bag & Paper, 25c	Apr 8	Apr 5
Washington Gas Lgt, 37½c	May 1	Apr 15

q—Quarterly. ex—Extra payment. in—Initial payment. m—Monthly.

LOST AND FOUND.

BRIEFCASE lost—Minutes Yng. Peoples org., Mar. 16, Van Buren car. Rew. Pro. 8104.

DOG lost—Boston bull; male; vic. 53d-Hyde Park; seal brindle and white. Ans. Jitters. Child's pet. Reward. Fairfax 7398.

DOG lost—Irish setter, fem., March 24, N. W. side; owner ill; reward. Kil. 1505.

DOG lost—Irish setter, female; at Cicero and Devon. Reward. Plomgren. Buc. 0974.

DOG lost—Male Spitz, small, child's pet; vic. Archer-Drummond; reward. Bit. 4783.

FRATERNITY pin lost—Theta Xi; Friday night in loop; reward. University 0207.

MONEY lost—Large sum; on west side. Liberal reward. Call Mansfield 3636.

NECKLACE lost—Gold and coral pendants, Wed., in loop or bus; reward. Hyd. 2889.

PURSE lost—Bet. Arthington-Roosevelt, cont. $20, registration card; gd. rew. Roc. 0110.

PURSE lost—On 51 Sheridan bus, working girl; rew. Buc. 7765, eves. Har. 9340 days.

WALLET LOST—Man's, containing identification cards, etc.; reward; no questions asked. Harvey Hays, Harrison 3800.

WRISTWATCH lost—Lady's round diamond Gruen, Mar. 25 vic. Clark-st. and Wacker-dr.; rew. Ran. 6116 or Lak. 4839 aft. 6.

WRISTWATCH found—Lady's, La Salle-st. bldg. Miss Rowan, Franklin 7070.

WRISTWATCH lost—Lady's, yellow gold, Swiss. Mon. nite, N. side. Reward. Irv. 7821

PERSONAL.

PURCHASED a drug store at 3600 W. Diversey—Not resp. for debts contr. by any one but myself. Edmund F. Karwowski.

PURCHASED Century Letter Service, 624 S. Michigan. Only responsible for debts contracted by myself. Leone L. Schulz.

NOT responsible for debts contracted by any one but myself. GUY K. SANDS, 1845 W. 74th-st.

NOT responsible for any debts unless contracted by myself. FRANK PASS, 4815 S. Winchester-av.

I. DARLING please write to me. C. Address N B 252, Tribune.

RESPONSIBLE for my own debts only. James H. Carney, 3308 N. Kilbourn.

HARRY COOPER—Very important. Call at once, either Dave or Jane.

ONLY responsible for debts contracted by myself. Harold J. Wilson, 2318 S. Cicero.

NOT resp. for debts other than my own Norma G. Carton, 1527 Juneway-terr.

ONLY resp. for debts contracted by myself. T. A. McGoldrick, 2728 St. Charles-rd.

NOT resp. for debts other than my own. Harry F. Hassmer Jr., 4547 W. Montana.

JIMMY G.—Received your card, can't wait to see you. Hurry home. All our love. Dad.

ONLY resp. for debts contracted by myself. George J. Moffett, 3357 Kildare-avenue.

TRAVEL.

Buses.

FREE PILLOWS		FREE MEALS.
Los Angeles	$31.50 O. W.	$53.10 R. T.
San Francisco	$32.50 O. W.	$54.10 R. T.
New York	$10.95 O. W.	$17.95 R. T.
Miami	$17.95 O. W.	$32.25 R. T.
Jacksonville	$13.80 O. W.	$24.85 R. T.
Atlanta	$ 9.80 O. W.	$17.65 R. T.

All American Bus Lines
514 S. WABASH. WABASH 8800.
6716 Stony Island. Dor. 5710.

LOWEST ROUND TRIP FARES.
Decatur, $2.50; St. Louis, $3.75; Detroit, $5; Ft. Wayne, $2.70; Columbus, $6.60; Pitts., $9
DE LUXE MOTOR STAGES.
24 E. ROOSEVELT-RD. WAB. 8169.
215 N. STATE FRA. 0303

Automobiles.

BOTH READERS AND ADVERTISERS ARE urged to exercise caution arranging automobile transportation with other individuals. References should be exchanged and carefully investigated.

DRIVE INDEPENDENTLY
CALIFORNIA-ARIZONA
Free insurance, free license, free gas; pick your own route; drive 1940 models; share expense. Come out today to 6201 S. WESTERN-AV.

CALIFORNIA, SEATTLE, KANSAS CITY—Part expense paid to Seattle. Drive independently, take family or friends. Saunders System, 28 W. Lake. Cen. 1077.

FREE TRANSPORTATION TO California for reliable drivers. 82 W. Washington, Rm. 226. Phone Franklin 9780.

RENT 1941 cars—Radios, heaters; go anywhere; low as 3c per mile. Harrison System, 612 South Wabash. Wabash 2684.

SEATTLE—PART EXPENSE. No caravan; take family; any route. 228 N. STATE. FRANKLIN 5178.

NEW Cars—San Francisco, leaving March 28-30. Pass. share expenses. Atl. 9416.

SEWING MACHINES.

SINGER console—Like new; $39.50; port., $22.50; drophds., $7; tms. 5455 Madison.

WE PAY CASH FOR USED SEWING MACHINES. ANY MAKE. KEDZIE 1300.

SINGER electric consoles—$32. Others $7 up. Guaranteed. 950 W. 63d.

BOATS, YACHTS, ETC.

BUYS IN FACTORY REBUILT MOTORS. Maypole, 5901-07 W. Madison-st., Chicago.

WILL pay cash or trade your old outboard motor. H. Packler, 1339 S. Cicero-avenue.

PRINTING MACHINERY AND SUPPLIES.

FOR sale—Miscellaneous foundry type, about 60 cases. Closing out at your own price. Phone Feldman, Dearborn 8407.

TERMS OF SUBSCRIPTION OF THE TRIBUNE.

Order for mail subscription must be accompanied by remittance to cover.

Rates in Illinois [outside Chicago] Indiana, Iowa, Michigan, and Wisconsin:

Daily, without Sunday one year, $5.00; six months, $2.50; three months, $1.25; two months, $1.00; one month, 50 cents.

Daily, with Sunday, one year, $12.50; six months, $6.25; three months, $3.15.

Sunday only one year, $7.50; one month, $1.00.

Rates of subscription in postal zones 3 and 4 [measured from Chicago] outside of Illinois, Indiana, Iowa, Michigan, and Wisconsin:

Daily, without Sunday, one year, $7.50; one month, $1.00.

Daily and Sunday, one year, $15.00; one month, $2.00.

Rates of subscription in zones 5, 6, 7, and 8 [measured from Chicago], Canada, and Mexico.

Daily, without Sunday, per year, $12.00; one month, $1.50.

Sunday only, one year, $7.50; one month, $1.00.

Daily and Sunday, one year, $19.50; one month, $2.50.

Foreign: Daily Tribune only, $25.00 per year; with Sunday, $42.00 per year.

Give postoffice address in full, including county and state. Remit in express money order draft, or in registered letter at our risk to the Tribune company, publishers, Tribune Square, Chicago.

We cannot be responsible for currency sent thru the mail.

Persons wishing to take The Tribune by carrier may order it by postal card or telephone Superior 0100. When delivery is irregular make complaint.

All unsolicited manuscripts, articles, letters, and pictures sent to The Tribune are sent at the owner's risk, and the Tribune company expressly repudiates any liability or responsibility for their safe custody or return.

MEMBER OF THE ASSOCIATED PRESS.

The Associated Press is exclusively entitled to the use for publication of all news dispatches credited to it or not otherwise credited to this paper, and also to the local news published herein.

All rights of republication of special dispatches herein also are reserved.

HELP WANTED—MEN.

Stores and Offices.

ACCOUNTANT—Public accounting firm must have several years' general acctg. exper. and knowl. of taxes. Submit full details. Address M P 544, Tribune.

ADDRESSOGRAPH operator—Young man, 18 to 21; laundry experience preferred but not necessary. Apply at once, 759 S. Cicero-av.

AUTO SUPPLY salesmen—Must have retail exp. with chain store. Sal. and comm. Phone Lawndale 7000, mornings.

AUTO and accessory salesman—Good salary. 2009 S. State.

BKPR.-Typist—40-50 yrs.; $75 mo. start. ADDRESS N A 535, TRIBUNE.

CLERKS—Retail grocery and checkout clerks. Experienced in self-service store. Address N A 504, Tribune.

COMPTROLLER—With 3 or 4 yrs. exp. of public acctg. State exp., education, salary expected. Address N B 504, Tribune.

DEPARTMENT MANAGER. Men's and boys' furnishings, for popular priced outlying department store. Must be capable stock keeping, assist buying. Good opportunity. Give full details, experience, references, age, etc. Address M X 567, Tribune.

FRUIT and vegetable clerk—Must have experience. 1178 E. 53d. Midway 9101.

FURNITURE SALESMEN. Experienced for furniture store. Good pay. Bohemian speaking. 3801 W. 26th-st.

FURNITURE salesman—Exp. Salary and commission. 4301 Cottage Grove.

GROCERY CLERK—Man or boy; Polish speaking. 2063 Milwaukee-av.

HIGH SCHOOL BOYS
Order filling, stock and service jobs. Age 18-21, at least 5 ft. 7 and 145 lbs. Interested in good roller skaters. Employment Dept., 8-10:30 a. m.
CHICAGO MAIL ORDER CO.
511 S. PAULINA-ST.

JR. acct.—1 yr. pub. acctg. exper., part time; days. Address N C 163, Tribune.

MANAGER PAINT, WALLPAPER STORE. Nearby city of 135,000. Est. bus. Must solicit painter trade. Salary plus bonus. Address P Y 480, Tribune.

MULTIGRAPH Operator—Familiar with multilith and mimeograph. State age, exp., and salary desired. Prefer South Side residence. Address N A 509, Tribune.

PAINT and wallpaper salesman—State age, refs., salary. Address N C 85, Tribune.

SALES AND TECHNICAL CORRESPONDENT — PUBLIC ADDRESS EQUIPMENT, must have exp. in writing sales letters and technical knowledge of public address equipment. Give full details of exp., educ., age, sal. expected. Permanent position with established concern for right man. Address M T 343, Tribune.

SHOE SALESMEN
Part time work for experienced shoe salesmen. May lead to perm. employment. Apply Employment office, 4th floor, 9:30 a. m. until noon.
WIEBOLDT'S
Ashland, Monroe, and Ogden

SHOE SALESMEN
Catering to better class clientele. Will employ on part time basis men qualified to work into perm. full time selling. APPLY MR. WATKINS, O'CONNOR & GOLDBERG, 205 S. STATE.

SHOE SALESMEN
Permanent employment; exceptional opportunity for two experienced shoe men for better grade women's department; store located near Chgo. Address P Y 482, Tribune.

SHOE salesmen—Experienced; permanent position with guarantee and comm.; good future for right man. Apply LORD'S, Main Floor, Shoe Dept., Evanston.

SHOE salesmen—Experienced for steady and extra employment; good salary. Berland's, 3228 Lincoln-av.

SHOE SALESMEN [3]. EXPD. FOR EXTRA AND PERM. WORK. THREE SISTERS, 6314 SO. HALSTED.

SHOE SALESMAN — Young, experienced; guaranteed salary. M-B Shoes, 2449 Devon.

TELEPHONE SOLICITOR. Experienced. Salary. State qualifications. Address M N 310, Tribune.

TIME and motion study man—To assist in installing wage incentive. Salary $30 a week. State exp. Address M S 373, Tribune.

TIME keeper—Age 23-30; exp. machine shop preferred. Address M X 313, Tribune.

YOUNG MAN—FUR STORE. Good opportunity for advancement; able to drive. Address M S 514, Tribune.

Executives and Managers.

STORE MANAGER
Must have background successful experience managing store in tire, automotive supply or closely associated field. Due to vacancies caused by Selective Service nationally known tire manufacturer operating large chain of stores requires several men. Salary and liberal bonus. Give full experience by letter including small photograph. Phone number.
Address E A 22, Tribune.

SALES MANAGER WANTED. Opening pretzel bakery. Start at bottom. 3545 N. Elston-av.

PRODUCTION foreman, electrical appliances; state exp. Address M S 513, Tribune.

Boys.

BOYS—16 to 21 years of age; with or without bicycles; for permanent work; good pay. Experience unnecessary. Bring birth certificate. Apply Employment Mgr., 417 S. La Salle, before 11 a. m.

YOUNG MAN—Amb., for letter shop errands and mailing rm. mimeograph and multigraph exp. helpful. To have appli. considered write detailed exp. sal., ref. Address P Y 297, Tribune.

BOYS—Age 16-19, full time work; good pay. Bring birth certificate. 166 W. Van Buren, Room 21, basement.

BOYS—17-20 years; must be 5 ft. 8 inch tall; $14 per week. PEACOCK CLEANERS & DYERS, 7060 N. Clark-st.

STOCK room boy—17 to 19 yrs. old, high school graduate; gentile, $13 to start. Room 517, 58 E. Washington.

BRIGHT boy—Beginner, 17-18 yrs. old; high school graduate; for stockroom. Edward Don & Co., 2213 S. La Salle.

BOY—16-17 years old, for steady work in billing room of dry cleaning plant. Apply to 2123 Lincoln-avenue.

DELIVERY boy—With bicycle; all day work. Apply 3314 N. Broadway, after 8 a. m.

STRONG, intell. boy—16-20, for gen. factory wk.; gd. future. 1455 W. Congress, 2d.

BOYS—To learn trade; sal., $12. 1148 W. Chicago-av.

BOY—Beginner; knowledge of shorthand and typing. Address M P 216, Tribune.

OFFICE BOYS—LARGE LOOP OFFICE. $52 per month. Address P X 96, Tribune.

BOY—18 yrs. old, general work; retail store. Apply Room 345, 55 E. Washington.

BOY—Strong, honest, shipping rm. 30c hr. Advancement. Address N C 86, Tribune.

BOY wanted for errands; must live on South Side. Address N C 164, Tribune.

Professions and Trades.

ARCHITECTURAL draftsmen—Experience in residential work necessary; to work in Joliet. Contact James L. Terry, Louis Joliet Hotel, Joliet, Illinois.

ARTIST wanted—Creative and mural artist for church work. Give references. Address E A 23, Tribune.

AUDITOR—Financial institution operating on nation-wide basis requires services of traveling auditors, senior or junior grades. Applicants must be single and free to travel away from home for period up to 1 year in duration. Must be graduate of regular accounting course, with credits sufficient to make them eligible for C. P. A. examination and must have at least 6 months' general accounting experience. Gentile, not over 39 years old. Applicants must pass physical examination and must have good personality and appearance. Position pays salary up to $2,400 per annum plus traveling expenses. Address M T 472, Tribune.

Auto Workers—At Once
A-1 BODY AND FENDER MAN.
EXPERT FRAME STRAIGHTENER.
A-1 MECHANIC.
BRAND'S AUTO CONSTRUCTION,
3909 W. Harrison. Van Buren 2020.

AUTO mech.—Good, used cars; good shop. 7424 Stony Island-av. Call evenings.

AUTOMOBILE Service Manager—Opening for capable man to take full charge. Must have Chrysler product experience and ability to handle. Give refs. and salary. Address N A 503, Tribune.

Automatic Screw Machine
B. & S. operators, experienced in job shop on close tolerance work. Plenty of overtime. 2617 Fletcher-street.

AUTOMATIC screw machine hands—Must be expd. set up men for Cleveland and Gridley Single Spindle Automatics. Apply 640 W. Washington.

AUTO rubbers, polishers, painter's helpers. White preferred. Experienced. Good pay. Steady work. 1441 W. 69th.

AUTO body and fender man—Expert; steady work; good wages. 1441 W. 69th.

AUTO mechanics wanted—Apply, Mr. Gardner, Burlington Buick Co., La Grange 4400

AUTO BODY and FENDER man—Steady wk. Good opp. for expd. man. 4927 N. Damen.

AUTO STATION ATTENDANT—Who can grease. Apply 2656 Diversey.

AUTOMOBILE sanders—Experienced. RUBY CHEV., INC. See Mr. Hornbeck, 1531 W. Harrison, or Mr. Cochran, 7331 East End-av.

A-1 Body and Fender Man
BUTLER MOTORS, INC.
Factory distributors Hudson Motor cars. 25th and Indiana-av. Ask for Louis Pavnik.

BARBER—Experienced; Saturdays only. Apply Sabath's Dept. Store, 7169 W. Grand-av.

BARBER—START TODAY. Must be good. 100 N. La Salle, Rm. 1211.

HELP WANTED—MEN.

Professions and Trades.

BODY AND FENDER METAL MEN. 3933 MILWAUKEE.

BRICK LAYERS—Union job, starting March 30, Cunningham Bros., Beloit, Wis.

CABINET MAKERS. Experienced on high grade merchandise. Best wages. Address N A 164, Tribune.

CARVING machine operator—16 spindle. Salstrom, 2610 W. CHICAGO-AVENUE.

CIVIL engineer—Young; bldg. job, Central Illinois. Address M N 185, Tribune.

CLEANING and blocking hats—Must be expert. 509 South Crawford.

DENTAL laboratory boys and men—Setup, plaster, pressing and waxing; state age, address, phone, and experience. Address N A 553, Tribune.

DENTAL technician—Ceramist; must be A-1; steady; good pay. Arthur J. Schroeder, Dental Laboratories, 2320 Lawrence-av.

DIE CASTERS WANTED. Apply 1624 North Kilpatrick-avenue.

DRAFTSMAN
Mechanical; gradute engineer; exp. on pneumatic motors, engine layout, and design. Give full particulars, first letter. Address N B 104, Tribune.

DRAFTSMAN—Must have high school training. 45c per hour. ADDRESS M T 335, TRIBUNE.

DRAFTSMAN—For spare time work; lettering and accuracy essential. Address M. T 350, Tribune.

ENGINEER—LAUNDRY EXPERIENCE. No other need apply. Victory Laundry Cleaning Co., 3105 W. Harrison.

FENDER men [6]—Good wages; bring tools; steady work. 1844 W. Van Buren.

FRAME Operator—For Bee Line machine. 719 E. 39th-street.

GAS STA. attendants [2] — Experd. front man; $75 plus comm.; steady; $20 cash bond. References. 9478 Ewing.

GLASS laminator—On small work. Must be familiar with all phases of making small safety glass. Address M X 312, Tribune.

HAND turners—Spindle carvers and sticker hands. State experience and wages. Address N A 590, Tribune.

HAND turner—Must have job shop exp. Apply at 2737 Clybourn-av.

INSPECTORS
Experienced. Must be thoroly familiar with precision production. Pressed Steel Car, Inc., Armored Tank Div., 136th-st. and Brandon, Hegewisch Station, Chicago.

INSPECTOR—In dry cleaning plant; young; wht.; exp. 1339 W. 63d. A. Holman.

JUNIOR ENGINEER. Industrial gas combustion equipment. State qual., salary, experience; enclose snap shot. Address M S 515, Tribune.

LAWYER—Some exp. legal and accounting practice, to fill vacancy in legal dept. Must be familiar with social security and wage and hour act. Give exp., refs., and sal. des. Address N A 508, Tribune.

LAUNDRY sorters—Exper., colored; steady. Good pay. Leader Laundry, 1633 W. 43d.

LAUNDRY sorters and baggers—Must be experienced. 3531 Elston-avenue.

MACHINIST—With automotive parts jobbing exp., who wants to learn the parts bus. Steady. Chicago Auto Parts, Inc.

MACHINIST—Young, exp. on cylindrical or surface grinding. Hay. 3721.

MACHINISTS—A1, ON SMALL WORK. 865 N. SANGAMON, 4TH FLOOR.

MASSEUR — Wanted. Apply 3821 Lincoln-avenue.

MEAT-Pickler—Who knows how to operate artery pump. Address N A 539, Tribune.

MECHANICAL draftsmen and detailers—Will consider only applicants now engaged as draftsmen or detailers having 5 or more years board experience. Preference will be given men having engine or heavy machinery exper. Submit full particulars and references first letter. Salary open. ADDRESS N A 536, TRIBUNE.

MECHANICAL engineer—Starting at $50 weekly, a boundless opportunity awaits the skillful young man capable of meeting my requirements. This also goes for a male secretary having engineering training. Write J. ROBERT FISH, West Springfield, Mass.

MECHANICAL ENGINEER—Age 28-32, for immed. permanent position with mfg. concern on N. W. Side. Please state age, exp., schooling, sal. desired, and avail. Address N A 502, Tribune.

Milling Machine Dividing Head Operators, Experienced
Foote Bros. Gear & Mach. Cor.
5301 South Western-blvd.

Motor Bench Mechanics
Own tools; steady work; good pay. WARSHAWSKY, 1900 S. STATE.

MOULDERS—Malleable production squeezer plate on iron pipe fitting. Apply Ill. Malleable Iron Co., 2832 N. Paulina-st.

MOULDING man—Experienced in metal trim on trailers. 2441 S. Michigan-avenue.

OPTOMETRIST—A-1, registered, willing to go to Portland, Ore. Steady position old, reliable firm. Preferably 35 years or older. $50 per week. Advance after taking Oregon board. Also one all-around fast benchman and a surface grinder. $40 per week, expenses to Portland paid. Phone or write R. D. Noles, 421 Emerald, Wheaton, Ill. Phone Wheaton 1653.

ORNAMENTAL iron worker—First class; also repousse man for embossing designs on metal. State age and experience. Address N B 105, Tribune.

ORNAMENTAL iron worker—To bend small angle iron, spare time. Midway 1364.

PAPER BOX MEN—Experienced S. & S. and quad setter; steady work. Address N A 155, Tribune.

PARTS manager wanted—Experienced. Steady salary job. Blackhawk Pontiac Sales, Inc., Rockford, Ill.

PHOTOENGRAVING billing and service man. Must know photoengraving. Steady job. Address M S 93, Tribune.

PHOTOGRAPHER—Own 5x7 equipment and car; 8:30 a. m. Fri. 232 E. Erie, R. 213.

PIN BALL or Console mechanics—Expd. Call 10 to 12 noon. 8635 Commercial-av.

PLATER'S HELPER—Expd. on floor lamps. 2326 Indiana-av.

PRECISION INSPECTOR
Exp. on small parts; capable of acting as assistant to foreman. Give complete information first letter. Address M K 150, Tribune.

PRESSER—Expd. Hoffman machine; men's alterations. R. B. Clothing, 1231 N. Ashland.

RUG CLEANERS—EXPERIENCED. 915 E. 75TH-ST.

SAW-Man—Experienced woodworking shop. Steady work, good pay. 2441 S. Michigan.

SAW filer—Expd. on circular and band saws. Sal., $20. Address M N 351, Tribune.

SECOND baster on men's clothing. 836 Roosevelt-road, 2d.

SET-UP men—A-1; for Brown & Sharpe automatic screw machines. Also first class tool maker; experienced in form tools. Nicoud Mfg. Co., 1900 N. Kilbourn.

SEWING machine adjustor—Must be thoro exp. on union special mach. Very good pay. Steady work. Address M M 546, Tribune.

SILK spotter, fancy—Gd. oppor.; must be capable of superintending and managing mod. just built cleaning plant in Illinois city 50,000 pop. Reply stating all qual., education, where worked, age, etc. Address N A 381, Tribune.

SILK screen process men—Exp. squeegee men. Steady position. 9:30 a. m. Duro Decal., 622 W. Lake.

Tailoring Executive's Asst.
Experienced cutter, trimming, and fitter in a special order mail order house. Give fully age, experience, and salary desired. ADDRESS M S 396, TRIBUNE.

TAILOR-BUSHELMAN—Single; yng.; to leave town; salary. BAILEY'S, INC., Mr. Fishbein, 25 W. VAN BUREN.

TECHNICAL school graduate—Under 21; for machinery parts dept. and office work. State age, salary, exp., and full details in first letter. Address J 398, Tribune.

TIRE and lubrication man—Must be sales minded and capable of advancement. State age, education, exper., etc. North Side. Address M S 518, Tribune.

TRANSFORMER ENGINEER. For radio transformer design. State qualifications, age, and salary expected. ADDRESS M X 385, TRIBUNE

TOOL makers—Exp. on bakelite and die cast dies. Also machinist. 508 S. Kolmar.

TRIM SAWYER—Exper. on furniture frames. 2610 W. Chicago-avenue.

TURRET lathe operators; lathe and milling machine hands; drill press operators; assemblers; North Side location; steady wk.; experience essential; exc. working cond. Address J 442, Tribune.

TURRET lathe hand—A-1; none other need apply. 3227 CARROLL-AV.

UPHOLSTERER — EXPERIENCED; able to cut and sew. 2228 Milwaukee.

VENETIAN blind metal slat machine operator—Experienced; with technical training preferred; good pay. ADDRESS M T 596, TRIBUNE.

VENETIAN BLIND roll coaters, painters, helpers—Experienced preferred; good pay. ADDRESS M T 597, TRIBUNE.

VENETIAN blind workers—All departments; experience preferred. Ask for Mr. Henner, Hotel La Salle, from 9 a. m. to 5 p. m.

VERTICAL helper—With at least 1 yr.'s exp.; stdy.; nights; give age, ph. no., sal.-wtd., exp. Address N-A 383, Tribune.

WATCHMAKER—Exp. only. Steady job. Miller's Watch Shop, 29E. Madison. Dea. 7191

WRECKERS—Exp. Tear down auto bodies, mot., S. S. pref. Address G O 215, Tribune.

YOUNG men—From 18 yrs., exp. with manual training, woodwork, or carpenter exp. will help. Wonderful oppor. Apply after 10 a. m. any morn. 1824 W. Kinzie, 2d fl.

YOUNG MAN—For light factory work. Apply 4240 N. Lincoln-av.

2 YOUNG MEN—Age 18-23; not draftable; high school education, with mechanical ability; apply by letter only, stating experience and qualifications to R. R. GALE, 309 W. Jackson, Room 216.

Pharmacist.

PHARMACIST—Registered or assistant, for excellent prescription store. Must be good RX man. Apply Kehoe's, Waukegan, Ill., or 3501 W. Chicago-av., Chicago.

PHARMACIST—Reg. or asst. Suburban. Give particulars. Address N C 160, Tribune.

HELP WANTED—MEN.

Clubs, Hotels, and Restaurants.

BUS boys—Neat, clean appearance; experience not essential. Apply Friday, 9:45 a. m., Harding's, in the Fair Store.

CHINESE chef—Also assistant. 6814 Windsor-av. Berwyn 1940.

COOK—FOR SMALL LUNCHROOM: GOOD WAGES. 5225 S. HALSTED.

DOORMAN—Temporary work; must be of gd. size. The Homestead Hotel, Evanston.

FOUNTAIN or grill man—Steady position. Call Highland Park 5410.

GRILL MEN—EXPERIENCED. APPLY 2600 N. CLARK, BETWEEN 1-2.

MAN—Mid. aged, hotel work, 4 day wk.; New State Hotel, 553 S. State. App. 11-3.

ROG. PK. or Evans.—Bellman, h. s. graduate, full time. Homestead Htl, 1625 Hinman.

SHORT order and grill man—Nites; $20 to start. P. J. Restaurant, 1206 E. 63d-st.

VALET—For minor pressing with steam pressure and receiving room attendance. The Homestead Hotel, Evanston.

YOUNG MEN—21 TO 26
STEADY SAL. IF QUALIFIED. WHITE CASTLE SYSTEM, INC., 6960 Vincennes.

Farm and Garden Help.

FARM Hand—On hogs, and dry hand milking. No boozers or barn smokers. State exp., wages, etc. Address J 467, Tribune.

GROOM—For riding stables; $30 month, room and board. 5663 Elston-av.

Salesmen.

APPLIANCE SALESMEN—Exp. stokers, oil burners, etc. Exc. opp.; well estab. co.; car nec. Perm. position. Sal. and comm. Give full details. Address P S 238, Tribune.

AUTOMOBILE SALESMEN — USED CARS. We have an opening for a good used car man. Our large stock enables you to make good money. Comm. and bonus plan. See "Bud" Habich at J. A. LAVERY—Ford, Mercury, Zephyr dealer. 6529 COTTAGE GROVE-AVENUE.

AUTOMOBILE-USED CAR SALESMANAGER for large South Side General Motors dealer. Must be able to manage salesmen and have a complete merchandising program for a fast selling organization; salary, commission and bonus. Address G K 276, Tribune.

AUTO PART SALESMAN—To sell piston rings to garages and dealers. Liberal comm. or can operate as own business. Must have A1 references. 4022 W. Lake-street.

AUTO SALESMEN—USED CAR EXP. One of Chicago's oldest new car dealers has attractive proposition to offer right man. See Mr. Healy, 2488 Milwaukee-av.

AUTO salesmen—2, to sell Plymouth and De Soto cars and hirade used cars. Exp. unnecessary. Drawing account and comm. Arrow Motor Sales, 1725 W. Division.

AUTO salesman—Buick dealer has opening for man to sell new and used cars. Must be exped.; comm. William Busse & Son, Inc., 134 N. Northwest-hwy., Park Ridge.

AUTOMOBILE salesmen [used cars]—Experienced; must be closer; can earn real money; salary and comm. See Mr. LANDY, GROSSINGER Pontiac, 2658 Lawrence.

AUTO Salesmen [2]—Exper. only. Demo. and leads furnished. Sal. and comm. Mr. Landy, 4117 Broadway.

BUILDING material and coal salesman—Western suburb; Cook county; salary; state experience and salary expected. Address M K 149, Tribune.

CHILDREN'S HOME PORTRAITS — Proof passer with car. Com. Marshall, 162 N. State

CLEANING pressing equip.—Experienced; sal. L. Behrstock Co., 765 W. Van Buren.

FIXTURE salesman [3]—To call on retail food merchants on So. Side selling refrigerated display cases and refrigerators. Sal. and comm. Reply by letter only. Seeger Refrigerator Co., 835 Washington.

FLUORESCENT lighting salesmen and distributors. In and out of Chicago. Complete line, big discounts offered. Comm. Deming Fluorescent Mfg. Co., 441 N. Clark.

GROCERY SALESMAN wanted—By old established manufacturer of quality food products. Excellent opportunity for advancement and year round earnings. Established South Chicago territory, but only aggressive man with record and ability to open new accounts will be considered. Salary and comm. basis. State full particulars as to past experience in letter. ADDRESS M T 340, TRIBUNE.

GROCERY SPECIALTY SALESMAN. Established firm; salary. 1418 Harrison.

HEATING and plumbing salesman—Experienced in selling hot water and steam heating plants. Must own auto. Salary and commission. Old established firm. Address N A 380, Tribune.

JEWELRY salesmen—Sell Bulova watches and jewelry on credit; big comm. Best deal in Chgo. Call between 10-2. American Budget Jewelers, 37 S. Wabash. Rm. 822.

MONUMENT SALESMEN—Drawing acct. and comm. 1301 W. MADISON-ST.

REFRIGERATION and AIR COND. salesmen to sell Frigidaire, commercial and air cond. equip. and gas engines. Gd. comm. X-L Refrig. Co., 1834 W. 59th. Hem. 0500.

STOKER salesman—Exp., drawing account; Liberal comm.; restricted territory in Chicago. Address M P 217, Tribune.

USED tire salesman—Salary and comm. Apply 3223 W. Ogden-avenue, before 1 p. m.

MEN
THIS IS YOUR BUSINESS
We make a straight from the shoulder statement of a business possibility that will cost you money to ignore, and nothing to investigate.
Our deal is a brand new and an entirely new invention and amazingly different.
Now we are not spending money to kid any one and I am not interested in men answering this ad who are just trying to get work. I want men who really want work.
We have 60 men in this organization who are happy making money. Absolutely no investment on your part. We pay rent, light, heat, stenographer, etc.; place you where the business is and pay you weekly. Earnings will average $50 to $100 a week on a commission and bonus basis.
I want good men, others stay away. I will prove that you can make $50 a week on sales now if you really want a job.
Investigate this profitable business and this new amazing electrical unit, which is financed by the U. S. government thru the F. H. F. A.
Apply Friday, 11 a. m. sharp. No other time. Come prepared to spend balance of day if selected. 510 North Dearborn-street. Room 528.

SPECIAL SOLICITOR
Outstanding position, excellent future; each applicant will be granted a personal interview; man selected will be permitted to operate on a substantial weekly or monthly drawing acct. Mdse. Call 10:30 to 3 p. m., 208 S. Wabash-avenue.

CALIFORNIA firm desires reliable and active local representative with good following among large manufacturing and mining companies. Must make personal calls and be capable of demonstrating metal spray equipment. Excellent earnings. References required. Master Metal Spray, Inc., 1737 East 12th-street, Oakland, California.

SALESMEN [2]—Must have sales exper. to handle established truck route selling washing products. Prefer acquainted with grocery trade in Northern Indiana and Central Illinois. Permanent position. Salary and expenses. State age, earning, and past exper. ADDRESS N A 534, TRIBUNE.

4 YOUNG men, 18 to 24, who are willing to work hard on special sales promotion deal; good future and possibility of travel; salary to start, $15 weekly. See Mr. Burns, Universal Paper Products, 823 S. Wabash, Saturday, 9 a. m.

YOUNG man, 25-30, with gas water heater sales exper., to act as asst. to sales mgr. on salary basis, help with adv. and detail, and eventually work into sales position. Address M X 582, Tribune.

PROGRESSIVE industrial paint and varnish concern have opening for middle aged man to travel Ill. and Wis.; comm. and draw. state exp. and salary desired 1st letter. Address N C 154, Tribune.

AN intelligent worker can earn $50 wk. or more; well est. hospital plan as well as other general insurance, percentage basis; leads furnished. M. J. Pankey Co., 211 W. Wacker-drive. Apply mornings.

SALESMAN—Over 30, with car, opening in producing terr. to man accustomed to $45 up wkly.; thoro training; cash adv. against bus. to start; comm. and bonus. Fin. aid. Mr. Grant, Suite 210, 343 S. Dearborn.

MAN—Married preferred, for route and sales work. Good opportunity; salary and comm. Apply in person Saturday, 2 p. m., Mr. Wagner, Crib Diaper Service, Inc., 234 Dodge-av., Evanston.

SALESMAN wanted—To take orders for old established concern. Expense account and commission. Experience unnecessary. See Mr. Johnson or Mr. Giles Friday at 9 a. m. Holland Furnace Co., 5820 W. Division-st.

SALESMEN
to sell house to house silverware, elec. irons, Vacuums, iron boards, on sm. wkly. payment 25c and 50c per wk. Comm. Consolidated Home Furnishings, 1219 S. Mich.

SALESMAN — To contact field accts.; no mdse. to sell; transp. furn.; opp. for married man to make a perm. connection with a large furn. Co. Salary. Apply 10 a. m. to 12. J. G. Johnson, 2656 W. North-av.

COLORED MEN—Neat; for established food routes; car an asset. Income starts at once. Comm. and bonus; permanent work. Apply 8-10 a. m. 4307 South Park-way.

SPECIALTY SALES MANAGERS WTD. Exclusive territory. Patented farm article. Excellent commission. P. O. Drawer 191, Galesburg, Ill. Phone 4881 Main.

COMMERCIAL refrigeration and air conditioning sales supervisor for exclus. setup. Sal. and liberal comm., with old est. firm. Address N C 153, Tribune.

LARGE Nat. Pub. has opening for several men with cars. Earn $10.00 a day comm. Exp. unnec. 8:30-11:00 a. m. or 5-6 p. m. Mr. Conners, Room 715, 188 W. Randolph.

YOUNG man, 19-23, neat and ambitious; steady employment to assist mgr. circ. sales; about $25 wkly. comm. Mr. Siem. 6336 South Drexel, 7 to 9 p. m. only.

COLLECTION solicitors—Experienced. Best co-operation obtainable anywhere. Established agency. Compensation, highest commission. Address M P 541, Tribune.

MEN with trucks; exclusive territory given; beverage customers furnished; advertising furnished; comm. Room 322, 800 North Clark-street.

SALESMEN [2]—Now calling on tavern or fountain trade, to sell chrome furn.; lib. comm.; protected leads; call a. m. Atlas Chair Co., 1114 S. Michigan-av.

LIVE wire Plym.-De Soto dealer has opening for 3 aggressive SALESMEN. Salary and comm. 3143 Lawrence-av.

SERVICE salesman—Must have Chev. exper. None others need apply. Salary. See Mr. Munch, Ruby Chev., Inc., 1147 Jackson.

HELP WANTED—MEN.

Salesmen.

NOW
A BUSINESS OF YOUR OWN
Just what every man has always wanted is now here.
NO INVESTMENT.
You do no invest one cent. I finance everything, even consigning all electrical units, and carry all accounts for you.
A PROVEN SUCCESS.
You take no chances, as products are nationally known with thousands, and thousands of satisfied customers in Chicago area.
DAILY EARNINGS.
The following are just a few daily earnings this week: C. R., $48; N. F., $52; A. H., $61; L. F., $53; O. P., $50; J. C., $69; A. H., $76; J. G., $49; A. G., $47; L. S., $91; P. S., $62; P. T., $78; A. H., $72; S. B., $51; R. B., $48, and between $25 and $40 too numerous to mention.
NOW.
Now, while every one is working and money is plentiful is the time to start this business of your own. If you are sincere in your desire and honest, regardless of past experience I will allot you a franchise on the same advance percentage basis as all others and back you to the limit. Cash settlement weekly, or daily if you prefer.
Come in and talk it over and I will take you around and introduce you to these and other successful men. South Side and South Suburb applicants only at 11 A. M. FRIDAY.
G. A. BUCKLEY,
2D FLOOR.
7919 S. ASHLAND-AV.

AT ONCE
2 NEAT APPEARING MEN, 26 TO 50, MECHANICALLY INCLINED, FOR IMMEDIATE EMPLOYMENT. ELECTRICAL UNIT WORK. WORK IS STEADY YEAR AROUND AND GOOD EARNINGS, COMMISSIONS. APPLY EMPLOYMENT MANAGER, ROOM 618, 203 N. WABASH-AV., FRIDAY. MUST CALL BEFORE 1 P. M. TO INSURE INTERVIEW.

SALESMAN'S YEAR
This is the year to be a salesman; we can place 2 thru Home Appliance Dept. at once to help take care of increased business; earnings well above average. Car necessary to follow up appointments. Percentage. Mature men only. Apply Personnel Office, 6th Floor, Friday, 10 a. m.
WIEBOLDT'S
LINCOLN NEAR BELMONT.

SALESMAN — Familiar with merchandising Lamp shades, to furniture, dept. stores and hotels in midwest territory; MUST own car; year around position; drawing acct. and comm.; give age, exper., and salary expected. Address N C 83, Tribune.

Agents.

WANTED—3 men over factory age for Rawleigh routes. Large organization. Good profits to willing workers. Steady work. Write Rawleigh's, Dept. ILC-128-113, Freeport, Ill.

Miscellaneous.

MAN—Between ages 18 and 30, living south, for part time work every day, 11 a. m. to 5 p. m., and Sat. morning to develop organization of boy magazine salesmen; straight salary; must have car. Call Aberdeen 0550 between 8-12 for appt.

MAN—Between ages 18 and 30, living north, for part time work every day, 11 a. m. to 5 p. m. and Sat. morning to develop organization of boy magazine salesmen; straight salary; must have car. Call Keystone 4350 between 8-12 for appt.

HAVE opening for exper. collector; 35 to 45; S. W. side; to represent a large nat'l publishing concern; on established routes. Must have car and make surety bond. See Mr. Linihan, 343 S. Dearborn, Room 1616.

WANTED—Single man to care for saddle horses; $30 per month, board and room. BLACKHAWK STABLE, East River-rd., between Lawrence-av. and Higgins-rd.

COLLECTOR for auto, phonographs—Age 36 or over, with sales exp. Neat, mar. Live on South side. Address N A 510, Tribune.

LINEN supply route men with experience. State married or single, age, refs. Address N A 595, Tribune.

ATTENTION brush men!—New method; no canvassing. High commission. Car necessary. Address N A 591, Tribune.

MAN—To work in miniature rides. Rm., brd. and wage. Milwaukee-av. and Golf-rd.

DRIVERS—Licensed. Steady work. Good pay. Apply 2520 Greenbay-road, Evanston.

MAN—Exp. in plumbing and heating supplies. 1660 Milwaukee-avenue.

DRIVER—With or without truck. State refs., exp., sal. Address N C 161, Tribune.

PARKING LOT ATT.—Must have loop exp. 23 W. Monroe.

AWNING man—All around, exp. Sun-Shade Co., 8-10 Carlton-court, Winnetka.

PAINT sprayer—Expd. See H. Riebandt, 6 to 8 p. m., Friday, 1524 So. Kedzie-av.

MEN [2]—Suit presser and one shine boy; expd. 4754 Milwaukee-av.

SIDE show acts—Freaks; man with car. Ph. Webster 4903 after 5 p. m.

Help Wanted with Investment.

WILL give int. in estab. printing specialty plant—$2,000 req. Salary and profits. Phone No. Address G M 516, Tribune.

Employment Service.

ARE YOU SATISFIED with your job? Let us help you secure a better sal. position. B. H. ALLEN, 140 N. Dearborn-st., R. 1208

SALARIED positions. See our ad this column Sunday and Wednesday. R. W. BIXBY, INC.

Employment Agencies.

MECH. DETAILERS, $275
DRAFTSMAN, SMALL PARTS........$135
5 SPECIALTY SALES.
26-35, HIGH CALIBER MEN, EXP., TO DRUG, FOOD, TOBACCO DEALERS, CHGO. and Nor. Ill. Own car nec........$175-$200
5 Indus. sales, 28-40, exp. to mfrs.....$175
Indus sales, 27-30, univ. grad..........$125
Spec. sales, 26-32, dlrs., jbrs..........$175
Automotive sales, 26-36, jbrs..........$160
Retail sales, 25-35, sptg. goods........$110
FULL CHG. ACCNT., AGE 30...........$150
GENL. CLERICAL WHLSE. COAL.....$175
Ofc. boys ..$65-$80 | Stenos. ....$110-$125
LIC. ENGR., OUT OF TOWN, $30.
Punch press ....50c | Drill press 50c
Comb. welder ..75c | Steam hammer ...55c
GARAGE AND GAS STA. HELP..$20-$25
Wall washer ....$20 | Hotel Clerk $90
Maintenance.$75 r.b. | Bell boy $80
YNG. MAN, LEARN BARTENDING.
Grocery Clk.....$20 | Elevator $75
S-H-A-Y, 30 W. Washington

BOY OR MAN—Learn body-fender work. 3 HELPERS—Auto dealer; no Sunday..$18
2 GAS ATTENDANTS, $100
2 TIRE CHANGERS, $100
ABOVE JOBS 48 HR. WK. NO SUNDAYS.
Truck mech. ...$30 | Auto greaser $18
Garage niteman.$21 | Fender rep. helper.
12 Auto mechanics. | Mech. helper......$18+
15 GAS ATTENDANTS
If any gas station exp. we can place you.
COLORED washer-greaser...............$21
2 COLORED auto mechanics.........$20-$25
3 COL. auto painter helpers.........$15-$18
COL. mechanic helper—40 hr. wk.......$15+
GENERAL AUTOMOTIVE
37 WEST JACKSON. ROOM 49.

SMALL LOAN MAN, under 30..........$160
TYPIST-BILLER, shipping room $90
SHIPPING CLERK, take charge.........$110
LAUNDRY MANAGER, exp....$110+Meal
Union and nonunion pnt. & ppr.$4-$10 day
HOTEL MAINTENANCE, $100, RM.
Rear doorman ...$70 2 House officers..$80
Hotel Clerk...$80 r. Hotel Clerks..$75-$90
SHEAR HAND, elec. automatic; stdy..55c
BOY, NO EXP., age 18-20; N. W..........40c
BENCH Assemblers, expd.; steady.......55c
HAND SCREW OPERS., expd............62½c
FACTORY, no exp., tall; nights..........40c
GROCERY BOY, no exp.; No. Side...$18+
GAS ATTENDANT, $24.50.
3 AUTO MECHANICS; North, South....$35
3 BODY AND FENDER MEN; tools....$45
Mech. helper .....$20 | Col. car washer..$20
NO. SIDE CONSOLIDATED, 1001 Leland.

5 WORKS MANAGERS and shop supts.
Designing Exec. Engrs., accessories......$500
2 Purchasing agents, machy.......$275-$350
Chief Engineer, Creative ability.......$10,000
3 Production Managers, metal trades manufacturing ....$300 to $500 mo.
Supt., Heavy Machy. Assembly...........$400
2 Chief Tool Designers, steady..$350-$450
5 Cost Engineers..............$175 to $400 mo.
Chemist, Asphalt experience......$225-$275
2 Chemists, Cosmetic mfg..........$300-$400
3 Salesmen to contact industrials....Salary
Shipping and office clerk................$100
HARRISON PERSONNEL, 20 W. Jackson.

Clerical—Technical
Exp.-inexp. SEE
JOHN ROBERTON.
FLORENCE SELLMAN.

SHOP BOYS, 40c UP
SHOP—FACTORY MEN
MANY FINE JOBS, ALL LINES.
LOOP, 28 E. JACKSON
OVER 25 YEARS IN BUSINESS.

Boys, Learn Shop Work, 40c
PUNCH PRESS.
GENERAL FACTORY.
PACKERS.
ASSEMBLERS.
SHEAR OPERATORS.
Royal, 184 W. Wash. R. 207

MAP DRAFTSMAN, $150
24-30 yrs. Perm. Loop. Good Future.
ELECTRICAL DRAFTSMAN, 25-40..$200
ADDRESSOGRAPH OP., 20-25, Lp....$100
CLERK-LITE COMPT. OPR., 25-32.....$115
OFFICE BOY, 17-19 YRS., LP..........$70
DAVIS PERSONNEL. 7 S. DEARBORN.

DRAFTSMEN $200
SALESMEN ....OPEN
CONTROLERS ASST. ....$3,500 Yr.
ENGINEERS ....OPEN
TRAFFIC $170
Superior Empl., 105 W. Adams

HTL. NITE CLK. $90 | Nite houseman ...$75
BOYS ....$16 | OFFICE CLERK ...$18
Many mch. and wood shop jobs. Top wages.
SHAY, 1009 NORTH STATE.

ACCOUNTANT, Married, under 40.......$175
Cost Accountant, West Side..............$150
CONSOLIDATED, 11th Flr., 209 S. State.

BOOKKEEPER $110.00
BOYS; NO EXP. NECESSARY.........$65.00
HAHN-MARTIN, 7 SO. DEARBORN-ST.

BOYS—H. s. or jr. coll. grads..............$90
FINANCIAL, 111 W. JACKSON.

HELP WANTED—MEN.

Employment Agencies.

3 PROD. FOREMEN, $230
FACTORY MANAGER, HEAVY, $6,000.
2 JR. T. S. ENGINEERS, $130.
ARCHITECTURAL DRAFTSMAN, $150.
ELECT. LAYOUT ESTIMATOR, $250.
4 HEAVY MACH. DSGNRS., $300+.
STEEL DETAILERS, $250.
CHIEF IND. ENGR., $5,000.

RATE CLERK-BILLER, $140
3 CORRES.; Service, $150; Sales.......$150
FANFOLD BILLER—Begnr., $82; Exp.$144
AUTO PARTS AND STK. MEN..$108-$130
CLERK, sales, sporting goods...........$108
SKIP TRACER $108
BOYS; Office, Errands, Stock.......$60-$78

120 Tool Makers-Mach. Oprs.
CHICAGO AREA—PLENTY OVERTIME.
SALARIES, $1.10-$1.35.
25 TOOL MAKERS, $1.25+.
25 ENGINE LATHE, $1.10+.
25 TURRET LATHE, $1.10+.
15 INGERSOLL MILL OPR., $1.10+.
15 PLANER HANDS, $1.10+.
15 SET UP MEN, $1.10+.

BOYS, NO EXP., 35c-40c
3 ACETYLENE WELDERS, school exp. 40c
Prec. grinders...90c | Repair machinist..$34
Refrig. service..$25 | Wood machinist...85c
Sprayer ....60c | Drill press 55c
Packer ....$18 | Receiving clerk....$23
Crater ....50c | Stock boys..........$18
HOTEL CLERKS—8 HOURS, $135.
3 WATCHMEN, $80.
Janitor....$50, RBL. | S. O. Cook $25
Houseman ..$65, R. | Hamburger man...$25
Wall washers.......$30 | Counter man........$25
Window wshrs.$160 | Steamtable $20
Stat. engineer....$35 | Meat carver.........$25
Appr. bartender.$18 | Soda man $25
Elevator oper.....50c | Liquor clerk.........$22
Dishwashers......$14 | Bus boys $14
10 AUTO MECHANICS; OWN TOOLS, 75c.
2d Cake baker...$30 | Gas attend $20
Baker's helper...$20 | Auto greaser $25
10 Boys, drive..$18 | Mech. helpers......$22
Grocery clerk...$22 | Auto painter hlp..$24
WABASH AGENCY
9TH FLOOR. 202 S. STATE-ST.

MONARCH—Chicago's Best Agency.
Puts More People to Work
WE HAVE MANY EXCELLENT POSITIONS OPEN FOR SUPTS., Foremen, DRAFTSMEN, DESIGNERS, and Engineers.
RATE CLERK $150
FANFOLD BILLER $130
GOOD OPORTUNITY for 2 Boys to start as messengers in large printing company, with good futures. Start at...$60 monthly
STENO., Tech. exp., rapid advancement.$85
GENERAL OFFICE—Some typing, excellent opportunity for ambitious boy......$70

ATTENTION
BOYS AND MEN
We Have Jobs at Once for
56 HUSKY MEN AND BOYS
PAYING FROM 45c TO 57c PER HOUR.
41 MEN, AGE 35 TO 50
TO LEARN STOCK AND FACTORY WORK
PUNCH PRESS, 45c TO 65c
40 BOYS TO LEARN
THESE ARE STEADY JOBS
PAYING FROM $15-$19.
WE HAVE JOBS FOR MEN AND BOYS WITH ANY KIND OF SHOP OR FACTORY EXPERIENCE.
Monarch, 19 W. Jackson

ASST. SUPT., MFG., $250
JR. METALLURGIST, $90-$100.
PRODUCTION, PLANNING, $150.
COLLEGE GRADS.
TALL, TO TRAIN FOR EXECUTIVE POSITIONS, $130.
RATE CLERK BILLER, $130.
CLERK—Planning Dept., $90.
SALES—Food Products, $175.
KELLY A PRESSMAN, steady, 90c.
YG. COMPOSITOR, steady, 65c.
PACKER BOYS on FOLDERS, steady, 45c.
YNG. MEN—Printing exp., A-1 future, 40c.
BOYS, learn printing, 30c-35c.
2-3 COMP.; A-1 FUTURE, 40c-50c.
30 FACTORY BOYS
10 FACTORY LABORERS
18 BOYS, SHOP WORK
SHIPPING CLERK—Ready to wear, $18.
5 ELECTRIC MOTOR MEN.
5 Painters. | 5 Paperhangers.
Carpenters. | Punch press.
Drill press. | Assemblers.
5 GAS ATTENDANTS, $25
Hotel clerk, $75 R. | Grill $22
Hsp. jan....$50 r.b.l. | Grocery clerks $20
Dishwash..$40 r.b.l. | Bus boys $15
Bakers helpers..$25 | Houseman ......$40 r.b.l.
App. butcher ...$18 | Couple ....$60 apt.
ALL TRADES AGENCY
343 South Dearborn, 4th Flr.

MOLENE
MANY SALES ENGINEERING POSITIONS OPEN NOW!
ELECT. ENGR. [degree man] $2,100
GRAD. ENGR. [bldg. matls.] $3,000
CHEM. SALES ENGR. [degree]......$2,100
Advert. Executive, $7,500
[RADIO BACKGROUND.]
MEAT SALES, CITY $2,400
SALES—HOTEL RESORT EXCH.......$2,300
FOOD SALES [married] $1,800
Trucking Supervisor, $2,400
ACCT. MFG., COST EXP. $3,600
BKP., FARM INS., $90.
GENL. LEDGER BKP., $90.
COST CLERK [FAR south], $120.
CREDIT MAN, AUTO FIN. $150
LOAN MAN [inside], lp. ....Open
UNDERWRITER [auto exp.]..............$130
FAN FOLD BILLERS, $145.
OFFICE BOYS WANTED!
ROOM 1230, 105 W. ADAMS

RADIO OPERATOR
Tropical country, under 38 yrs. of age, 2 year contract $225
PHOTOGRAPHER
Broad exp. in coml. photography; large industrial organization. Permanent. $250
GENL. BANK MAN, tropics...............$250
TELEPHONE SKIP TRACER, A1 exp.$25
LG. ACCOUNTING dept. assistant $125
RAILROAD RATE CLERK..................$25
PKGE. AND LABEL DESIGN.-Artist..$225
BKKPR., retail women's shop..............$30
RETAIL CLOTHING SALES..$35 and bon.
BOYS-JR. CLERKS, $60-$70
10 SALESMEN, $150-$250
Jobbers, retailers and industrials; the best openings we have had for some time; all with A1 firms.
Glader Corp., 110 S. Dearborn

TODAY'S SPECIALS!
Credit man, wholesale exp., $140. Correspondents, farm machinery, furniture and radio, $110. Typist, biller, $90. 3 stenos., $80-$150. Telephone salesman, $110. Field service man, over 35, $175. Struct. detailer, $175. 25 office boys, $60-$75. Hotel man, under 30, $75 plus full maintenance. Couple, man and wife, for resort; wife secretary, man qualify asst. manager; around 30 yrs., $125 plus full maintenance. Lab. asst., 1-3 yrs. college, chem., $100. Jr. acct., 25-30 yrs., 5 day wk., $125.
OCCUPATIONAL, 310 S. MICHIGAN.

15 PUNCH PRESS OPER.
3 ARC WELDERS, CSTGS.
FACTORY BOYS, NO EXP.
Drill press. | Hand screw.
Prod. lathe. | Prod. mill.
Eng. lathe. | Planer hand.
Acet. weld. | Bench lathe.
Assembler. | Millwrights.
Rep. mach. | Chippers.
Diecst. oper. | Kick press.
Assembler. | Tool and die.
L. O. machinist. | Jig and fixture.
Power brake. | Turret lathe.
Sprayers. | J. & L. turret.
Tool grinder. | Higrade, no exp.
CERTIFIED, 30 N. WELLS

JR. STENO., WEST, $110
JR. STENO.-SECY.—To executive; prefers out-of-town boy.................................$90
FULL CHG. BKKPR.—Young, married. $90
PAY ROLL CLERK—Far west............$80
JR. STENO.—La Salle-st....................$65
5 OFFICE BOYS—Loop..............$65-$75
CLERK—Good at figs., hrs. 8 p. m. to 12.
SINCLAIR-MASTERSON
120 S. La Salle-st. Room 1528.

5 GAS ATTENDANTS, $25
15 gas attendants, greasers.........$17-$25
TRUCK WASHERS, 48 hrs...............$24
Truck washer, greaser, 48 hours.......$25
BOYS, A1 AUTO DRIVERS.............$17-$20
BOYS, 17-19 yrs., learn gas station......$17
20 AUTO MECHANICS or HELPERS.
Floorman ....$90 | Brake mech. $125
Chicago Garage Owner's
343 SOUTH DEARBORN, 4TH FLOOR.

BOYS—LEARN SHOP WORK...............$16
Sprayers ....60c | Assemblers 50c
5 AUTO PARTS MEN, any age.........$20-$30
5 AUTO PAINT HELPERS...............$24
6 AUTO MECHANICS OR HLPRS...$20-$40
4 BOYS, learn auto parts; no exp..$16-$18
2 TIMEKEEPERS [40 hrs.].................$150
AVAILABLE, 343 S. Dearborn, Rm. 204.

LABORERS ....57c | Arc welder 75c
Washer, white....$24 | Air hammer chippers.
Painters ....$5-$10 | Carpenters ....$8-$10
Fcty. helpers......45c | Punch press.......50c up
Power brake ....65c | Boys, all kinds.
GREAT NORTHERN, 337 W. MADISON.

Boys, H. S. Grads., Age 18-20
Many office and clerical positions open. No advance fee req. Come in to see us. RELIANCE, 32 N. STATE, ROOM 1517.

PAINTERS, WALL WASHERS.
Clerks, Couples, Housemen, Bell Elevtor.
CHEFS, PANTRY MEN, COOKS.
Dishwashers, bus boys, porters.
MODERN HOTEL, 879 N. STATE.

JR. COST CLERK, $120
Mgr. bowling ...$35 | Boys ....$14-$20
PARK, 6306 COTTAGE, BANK BLDG.

MANY POSITIONS AVAILABLE.
American Employment Service.
20 W. JACKSON.

HELP WANTED—MEN.

Employment Agencies.

O'SHEA
"Twentieth Successful Year"
WE CAN USE:
JR. MECHANICAL, ELECTRICAL, INDUSTRIAL AND CHEMICAL ENGRS. TO BE PUT IN TRAINING. Located in Chicago. Starting sal.................$1,300-$1,500
MECH. DETAILER, $2,250.
TOOL ENGINEER $3,600
JR. TIME STUDY ENGR. $1,800
DESIGNING-DEVELOP. ENGR. ...$4,200
3 Exceptional Salesmen—
Natl. Org. will train for branch management, age 25-35 ....$2,4[illegible]
Asst. Comptroller Mercantile exp. ....$[illegible]
CAPTAIN AND CREW
ENGINEERS, PILOTS, DECK HANDS, COOKS, ETC. ....$125-$225 [illegible]
HOTEL CLERKS, $75-$100
BOYS, Learn elevator ....$58 [illegible]
HOUSEMAN, Club ....$75 R. B.
HAMBURGERMEN, Any exp. ....$18-$20
SODA FNT. MEN, Any exp. ....$18-$22
BUS BOYS, No experience ....$16 [illegible]
PAINTERS, 6 hr. day ....$8 day
Countermen ....$20 | Waiters $18
Grillmen ....$22 | Cooks $25
Houseman ....$70 | Handy man ....$60 R.
Couples ....Open | Tall boys 40c
Dishwashers ....$16 | Porter $23
4 BAKER HELPERS, $20
GAS ATTENDANTS, Several............$20-$25
GARAGE FLOORMEN, Several.......$22-$25
BOYS, young men able to drive....$16-$20
Hikers ....$20 | Car washers ...$18-$20
FACTORY DEPT.
100 Boys..........$14-$18
FOREMAN [Forge hammer].........$200 Mo.
INSPECTORS, Southeast ....$35-$45
DIE SETTERS, Punch Press Oprs. 60c-75c
SPRAYERS, A1 jobs, All loc. ....TOP PAY
HUNDREDS OF GENL. FACTORY JOBS—
ALL LOCATIONS ....TOP WAGES
SPEC. POLICE, Age 21-50. No exp. $21.60
O'SHEA, 64 E. Jackson

JR. SALESMEN, $20 START.
SALESMEN—30-35, expd. meats.......Open
Young photographer, store clerk $15
REGISTERED PHARMACIST, $175.
RATE CLERK, MOTOR FREIGHT.......$150
10 YOUNG MEN
Train for mgrs.; A-1 future, $115.
NATL. CASH Reg. clerk, hotel...........$110
HOTEL ROOM CLERK, $100.
5 BOYS, 18-20.
Genl. office, good at figures $95
PRINTERS—SEE WEAVER
VERT. PRESSMAN, days, steady...........70c
MULTIGRAPH OPER., steady job $90
GORDON FEEDERS, steady jobs 50c
CYL. 2 COLOR pressman, cardboard......90c
PAPER CUTTER, young, steady 50c
BOYS—BOYS
Learn printing, $12-$16.
Learn machine shop, $12-$16.
Learn stock room, $12-$15.
Learn factory work, $12-$16.
HUSKY LABORERS, 40c HR.
10 Beef Boners, $35-$50
Comb. welder..$1.00 | Arc welders ...75c-95c
Punch press ....40c | Bench machinist.Open
Venetian blind..60c | Furn. repair car..$30
SHEET METAL HELPERS, $19.
FACTORY MAINTENANCE, $18.
4 TOOL-DIE MAKERS, $1.15-$1.25.
Bus boys ..$14 bd. | Liquor clerk $22
Bartender ....$35 | Hotel clerk ....$75 rm
Tailor ....60c hr. | Bartender C. C. $35
Hotel hseman..$60 | Painter helper ....$[illegible]
FOOD & FOUNTAIN SUPERVISOR..$150
CO-OPERATIVE
220 SO. STATE. 6TH FLOOR.

C. P. A., $300
TYPIST-DICTAPHONE, $100.
3 Stenos. ....$110 | Typist-Biller ....$[illegible]
Beg. office ......$65 | Credit Clerk ....$[illegible]
Collector; car..$125 | Skip Tracer ....$1[illegible]
FIVE BOYS, $16
FOR MACHINIST APPRENTICESHIPS IN LARGE MFG. CO. NO EXPERIENCE REQUIRED; EXCEPTIONAL OPPORTUNITY. APPLY MR. VAN TODAY, SURE.
3 BOYS, LEARN, $16
NEW TRADE [RUBBER]. NO EXPERIENCE; POSITIVE FUTURE. APPLY TO MR. SMITH EARLY THIS A. M.
WATCHMAN, slender, age 23-45..........$90
MACHINISTS DIE MAKERS, mfg. ....Tops
GAS attendants, greasers, etc. ....$18-$25
AUTO MECHS. and body and fender....$45
AUTO MECH. HELPERS, any exp. $20
BOYS, woodworking, learn 38c
ARMATURE or coil winders, any exp.Open
B. & S. AUTOM., grind tools, no set.........70c
Young husky factory workers, no exp..45c
PUNCH PRESS OPERS., no set..............50c
REFRIGERATION SERVICE MAN $25
HOSPITAL JANITOR, $75.
COUPLE—$100, APT.
Dishwashers ....$15 | Bus boys $18
Kitch. man ....$17 | S. O. Cook $25
Hamburger men.$22 | Boys, learn $16
TRIANGLE - MAJESTIC
25 EAST JACKSON, 13th FL.

CITY SALES MGR., $220
32-38, active, good background, local.
6 Food Sales, local, outside...............$110+
3 SALESMEN, car, Ind., Mich..............$220+
5 Oil Co. Trainees, $25
15 OFFICE BOYS, $75
CYLINDER FEEDER, cardboard..Start 50c
GORDON FEEDER, asst. vertical...........50c
6 BOYS learn printing, good firms..$12-$16
PRESSMAN, Simplex, steady, loop.........$30
5 BOYS-WELDING
Any acetylene weld in school O. K. ...$15
10 MACHINISTS, $1.10.
5 YOUNG MACHINISTS, any exp. 60c
ASST. SHIPPING CLERKS, $17.
5 PUNCH PRESS, 50c.
3 BOYS, learn polishing and buffing....40c
10 LABORERS; no exp. needed......40c-45c
3 SHEAR HANDS, 55c.
REFRIGERATION SERVICE, no car..$30
10 ASSEMBLERS, 45c-60c.
Boys—Learn
Machine shop. Welding. Sheet metal, etc.
Many hotel, restaur. jobs.
CADILLAC AGENCY
5TH FLOOR 220 S. STATE

LAYOUT ARTIST, $110.
Jr. time study, M. E., univ. educ..$125 up
2 FANFOLD BILLERS
Produce 50 to 75 bills per hour, age 21-28, permanent $145
OFFICE BOYS, age 18-19.......$15-$18 wk.
TYPIST, jr. clk., age 18-20, live no.......$70
FACTORY MAINTENANCE MAN..........75c
VENETIAN BLIND installer, no car.$20-30
FACTORY BOYS, $12-$18
With or without experience.
Sprayers ....60c | Painter helper 40c
Bench hand.......85c | Printer slotter 70c
Sand blaster.......60c | Die cutter 60c
Hand screw.......60c | Power brake 45c
Dishwasher $50 mls. | Husky boys $18
3 ACETYLENE WELDERS 50c
PROGRESSIVE
11TH FLOOR. 202 S. STATE.

ADV. MEN, $2-5,000.
SALES, Whle. furniture. High draw.
SALES, Carpets, rugs, A1 exp. .....Draw+
SALES, Train for indus., 25-52..........Sal.
SALES, Appliances, fcty. repr. ....Sal.+
SALES, 3 college men, some exp......Sal.+
UNDERWRITERS, auto exp., jr. and sr.
MECH'L DRAFTSMAN $250
PLANT ENGR., maintenance $200
TIME STUDY, M. E. or Ch. E. $225
2 SECY'S ....$150-$200
STENO., South $135
RATE CLK. $135
COST ACCTG. $120
OFFICE BOYS...................................$65+
LITE STENO., mach. inclined.....$110-$135
Business Men's, 209 S. State

ORDER Pickers..$18 | Hotel painters ..$110
Theater ushers..$75 | Wall washers........50c
Auto parts ....$25 | Carpenters $100
Auto mechs........$35 | Elec. crane 80c
Body-fender ....$50 | Comb. welders 95c
Fender helper.....$24 | Handyman ....$60 r. b.
Garage floor.......$25 | Sheet metal 90c
Auto hikers ....$18 | Shop boys 45c
Truck helpers.....$20 | Mach. helpers 50c
Auto greasers.....$20 | Machinists $1
Gas station ....$25 | Lathe hands 90c
Butcher ....$25 | Hosp. orderly $55
Kit.-tavern ...$50 r. b. | Hotel clerks $65
Fry cook ....$100 | Wringer, hosp. $60
Tavern chef ....$30 | Farm hands ......$40 r. b.
BUSCH AGENCY, 184 W. WASHINGTON.

TUCKER PERSONNEL
120 So. La Salle-st. Suite 963.
4-OFFICE BOYS-4
DRAFTSMAN, HVY. MACHINES....$[illegible]
FINANCE MEN, OUTSIDE COL. ......$[illegible]
Sales Engineering Bkgrd., 25-35.......$[illegible]
Jr. Acct., 2 yrs. exp., 21-25...............$[illegible]
Cost Prod. and Time Study..............$[illegible]
Jr. Chemist, BTU exp. ....$[illegible]
CENTRAL 3663.

4 BOYS—No experience ....[illegible]
MAINTENANCE—Know plumbing ....[illegible]
Crane Operator..85c; Wall Washer.........[illegible]
Col. Washers-Simonizers—6 days.....$15
15 col. Car Washers, Greasers $15
Col. auto porter..$18 Auto mechanics.....[illegible]
JACKSON AGENCY
19 WEST JACKSON, ROOM 307.
FACTORY-OFFICE WORK FOR BOYS.
Hosp. ord..$65.Mls. | Auto Screw............[illegible]
Eld. Clerk..$60.Rm. | Hand Screw.............[illegible]
Houseman..$45.RB | Punch Press...........[illegible]
Nite Dish..$50.Mls. | Inspector ....[illegible]
Eld. Elev...$40.Mls. | Jr. Mach. 65c
Laund; no exp..$60 | Prod. Foreman..$1.00
Morrell Agency, 306 W. Madison-st.

Kitchen, Bake Shop, Pantry
Over 600 JOBS A MONTH.
FEE ONLY THIRD OF A WEEK'S PAY
See Mauer's Blackboard, 538 S. Dearborn.

HOTEL CLERKS, Housemen, Wall washers. Colored houseman, $60. ELITE, 57 E. Oak.

TRADE SCHOOLS—MEN.

LEARN WATCHMAKING—CATALOG FREE. CHICAGO SCHOOL, 155 N. CLARK.

WELDING, ACETYLENE, ELECTRIC. T. & T. WELDING, 3217 W. LAKE-ST.

ILL. SCHOOL OF MACH. SHOP INSP. APPLY 6 TO 9 P. M. 123 W. MADISON.

LEARN WELDING—Free booklet tells all. International Inst., 744 W. 70th. Vin. 6751.

Test Your Facts Answers

Here are the correct answers to today's "Test Your Facts" questions:

1. [a] Was appointed governor-general of India [1786].
2. [c] Sidney Kingsley.
3. [c] Japanese.
4. [c] American educator [1845-1918].

TRADE SCHOOLS—MEN.

ATTENTION
UNSKILLED MEN

Check these skilled male help ads. Yes, plenty of jobs open. Can you apply? If not, here is your opportunity. For 39 years we have successfully prepared men for the following trades:

WELDING MACHINE SHOP
TOOL AND DIE, AVIATION
Auto-Diesel Body & Fender
REFRIGERATION

Any ambitious man can be taught in a short time, by our actual shop methods. Act now! Be ready for the largest demand for skilled wage earners in the history of the world. See us before deciding your future. Day or eve. classes. Free employment service. Call, write, or phone today.

GREER SHOP TRAINING
2030 S. Wabash. Calumet 4600.
REMEMBER THE BEST COST LESS.

ALLIED SCHOOL

Will prepare you for a job in
MACHINIST TRADE
TOOL AND DIE MAKING
Automatic Screw Machines

Learn easily and quickly on actual work. Practical shop methods. Most complete training-shop in America. Great demand for skilled shop men. Act! Don't delay.

Free Employment Service

Visit ALLIED SHOPS, days or evenings. Write, phone Dept. T for FREE BOOK, "Practical Machine Shop Training."

Allied Screw Machine Co.
School of Mech. Trades Division.
609 W. Lake-st., Chicago. Tel. Hay. 1136.

The Defense Industries
Call for TECHNICAL Men!

BLUEPRINTS

Shop men, machinists, assembly men, steel workers—all should know blueprints. This opens new roads to promotion. Write. Phone CAL. 8200, or call. Open evenings. CHICAGO TECH., Dept. 21B, 118 E. 26th.

COME AND GET IT!

No charge—Nothing to buy. FREE TRAINING to qualify for Government Radio License Examination and good jobs in Electricity, Aviation, Radio, Communications and Television. Day or night classes and Home Study. Apply in person 9 a. m. to 9 p. m. American Television Laboratories, Inc., 433 E. Erie-st.

APPROVED TRAINING
ACTUAL SHOP WORK.
TOOL AND DIE MAKING—MACHINIST.
DRAFTING, DESIGN, DAYS, EVES.
REAL EMPLOYMENT SERVICE.
NATIONAL SCHOOL
OF MECHANICAL TRADES.
628 W. LAKE-STREET. MON. 2346.

IF YOU DO NOT LIKE MECHANICS.
Freight traffic men are now in demand. Truck lines, industry, railroads need trained men. Over 1,200 firms employ our students and graduates. Beginners' class now forming. Visit for free traffic aptitude test. For 18 years the leading traffic school.
COLLEGE OF ADVANCED TRAFFIC,
14 E. Jackson-blvd. Dept. S. 15. Har. 8649.

AIRCRAFT TRAINING

Our aircraft plant training method prepares you for factory job. Write or phone for information. Visitors welcome. Mechanical Industries Technical Institute, 515 S. Western-av. Monroe 5351.

ELECTRICITY-RADIO
"Learn BY DOING." Visit shops MON., WED., or FRI. EVE., 7-9 P. M., or ANY DAY from 9 to 4. Call, write, or phone
COYNE ELECTRICAL SCHOOL,
502 S. Paulina. Phone Seeley 7722.

LEARN AIR LINE RADIO
Or Maintenance—If you are 18-35, seeking a salaried position, contact Mr. Hubbard, Sup. 4900 or 19 E. Ohio-street, Chicago.

DRAFTSMEN are in demand in connection with the AIRCRAFT and SHIP BUILDING program. Learn quickly and easily. Write today for free facts. Utilities Eng. Inst., 1314 Belden-av.

TRAINED TRAFFIC MEN IN DEMAND—New Federal laws creating more jobs. Write FREIGHT TRAFFIC INSTITUTE. New class forming. 176 W. Adams. Dep. T-16

BETTER MONEY IN BARBERING.
Either in Army or out. LEARN IT.
MOLER COLLEGE,
177 N. State-st. CENtral 6393.

NATIONAL WELDING SCHOOL.
We specialize in teaching Welding ONLY.
$5 starts you. 7432 S. Racine.

PLENTY OF JOBS—GOOD PAY for auto mech., body-fender men. Day or evenings. FEDERAL, 2040 Washington. Hay. 6015.

Y. M. C. A. TRADE SCHOOL.
Welding-drafting-motor tune-up.
Lawson Dept., 54 W. Chicago. Whi. 6211.

MACHINERY AND EQUIPMENT.

FOR SALE—1 Chicago Pneumatic Tool Company 14x16 air compressor. Serial No. 4587, complete with fly wheel and drive pulley. Hicks Body Co., Inc., Lebanon, Indiana.

FOR Sale—2 Bryant No. 6 internal grinders. 2 No. 501 Barrett centrifugal separators, 1 12 ton American Broach. Ahlberg Bearing Co., 3025 W. 47th-street.

WE can make immediate delivery from our stock of new and rebuilt motors. Dahl Electric. 2740 N. Pulaski. Capitol 3171.

GUARANTEED AC and DC motors, generators, blowers, pumps, comp. Arthur Wagner Co., 701 W. Washington. Monroe 7409.

FOR SALE—Hoffman steam press, 2 years old; good condition. 4942 Prairie-avenue.

BLOWERS, fans, exhausters; used; all types. Gen. Blower Co., 405 N. Peoria. Mon. 0574.

AARON'S will call and pay cash for any machinery, electric tools, etc. Hay. 2334.

2 FIREDOORS—7½x4½ with frame. Westwood Laundry, 7727 W. Grand. Ber. 1100.

FOR SALE—Pantex shirt unit, also 4 rolls flat work ironer, has large rolls. Pros. 2004

CLOTHING, FURS, ETC.

45 CHUBBIES, $15.
Red, blue, and cross fox chubbies, $35. Genuine silver fox, $65. Open Sunday. Kasnow Whlse. Furs. 222 W. Adams, R. 263

400 MEN'S sample suits and topcoats, direct from manufacturer, $12.75-$14.75. Hirsch, Woods & Co., 214 W. Van Buren-st.

400 MEN'S sample suits and topcoats, direct from manufacturer, $12.75-$14.75. Hirsch, Woods & Co., 214 W. Van Buren-st.

A FUR jacket or cape can be made from your old furs for $20—Write for free illus. catalog. Miller Fur Co., 166 N. Michigan.

EXTRA fine genuine Eastern mink coat; slightly used; taken in trade; price $225. Miller Fur Co., 166 N. Michigan.

HIGHEST cash paid for men's clothing. ABBOTT, 4086 Broadway. Lakeview 6820.

MORE CASH for men's used clothing, furs. 4545 Sheridan-rd. Ph. Edgw. 7630. We call.

[illegible]

BUSINESS PERSONALS.

[illegible]

BARTER AND EXCHANGE.

[illegible]

CAMERAS AND OPTICAL GOODS.

[illegible]

HORSES, HARNESS, AND WAGONS.

[illegible]

BUILDING MATERIALS.

Heating and Plumbing Supplies.

[illegible]

COLLECTIONS.

[illegible]

HELP WANTED—WOMEN.

Stores and Offices.

BAKERY SALESGIRLS—Full and part; good future for neat, expd. girls. Write, listing age, past employers, and phone. SCHLOSSER'S BAKERIES, 4822 Lincoln-av.

BOOKKEEPER-cashier—Retail women's apparel; credit experience preferred; state age, experience, references, salary, phone number. Address N C 162, Tribune.

BKKPR.-TYPIST—Exp., 30-35, prot., gentile; corp. accts.; neatness essential. N. side residence. Address N C 157, Tribune.

BOOKKEEPER—20-25; expd.; small office. State salary expected. Prefer north side resident. Address M X 381, Tribune.

BOOKKEEPER—Complete charge of office; retail store experience preferred. Vogue Draperies. 2826 Milwaukee-av.

BOOKKEEPER—Laundry experience. Apply after 3 p. m., 3122 W. Armitage.

BOOKKEEPER-typist—Exp. office detail work. $20. Phone Belmont 4238 after 7 p. m.

BRIGHT Beginner, Office Work and Typist—Nite work. Ed Don & Co., 2213 S. La Salle.

CANDY SALESLADY
Must be thoroly experienced in packing and display work. Steady, nights. Give all details in first letter.
Address M O 545, Tribune.

CANDY Salesgirls and Fountain Girls. Full or part time work. Dutch Mill, 2222 Diversey-parkway.

CLERICAL—General work, small office, manufacturer. Efficient, capable, alert. Good opportunity. Permanent. Give details, exp., age, salary expected. Address M T 124, Tribune.

CLERKS — Retail grocery and check out clerks. Experienced in self-service stores. Address N A 505, Tribune.

CLERK in liquor store—Over 23; 4 until midnight. $12 week. 3836 Fullerton.

CLERKS.
APPLY 1829 S. CICERO.

COAT and dress clerks—Smart appearance; 25-35 yrs. of age; thoroughly exper.; good opportunity. York, 38 S. State.

CURTAIN-DRAPERY SALESGIRLS.
Thoro exper. retail store. State age and reference. Address M X 568, Tribune.

DICTAPHONE OPERATOR—Fast, willing worker. Sal. $85. Address M T 336, Tribune.

DRESS and coat salesladies—Young; smart appearing; steady position; only experd. apply. Marcey's, 342 N. Michigan-avenue.

DRESS and lingerie salesladies—Experienced; for full and part time work. Apply PEARL'S, 3546 Irving Park-road.

DRESS Saleslady—Exp., part time; steady wk. Gd. pay. Address N A 533, Tribune.

DRUG counter and fountain work—Exper. 1959 W. Madison. Haesler Drug Store.

GENERAL office work and switchboard exper. Calumet Ldry., 7033 S. Chicago.

GENERAL office work—Steno., type., bkkpg., steady. Leo Rose Co., 4600 S. Ashland.

GIRLS
FOR CLERICAL OR STOCK WORK.
Handling customers' orders; some order filling, merchandise preparation. Apply Friday, Employment Office, 4th floor.
MONTGOMERY WARD

GIRL—To sell in delicatessen and help in kitchen; must speak Polish. 4178 Archer.

GIRL—18-23; experienced; for grocery and delicatessen; reas. wages. 5507 Belmont.

HOSIERY GIRLS—Steady and part time; experienced; excellent salary. Reel's Shoe Store, 1645 W. Chicago-av.

MILLINERY SALESLADIES—Steady and part time. Must have experience. Salary no object to those who qualify. Arkin's Millinery, 6420 S. Halsted-street.

MILLINERY salesladies—Exp.; for better hats. Apply at once. 3900 Broadway.

OFFICE CLERK-TYPIST—State age, experience; $75. Address M S 390, Tribune.

PHOTO receptionist—Must be exper'd.; full time; steady work. Mr. Kenwood, 1519 Sherman-av., Evanston.

REPORTER—Exper., for part time work on community paper. Call Park Ridge 13.

SALESLADIES—Expd. on coats and dresses. Weiss Smart Shop, 3301 W. Roosevelt-rd.

SALESLADY—Jewelry store; S. S. resident preferred. BRANDT'S, 1223 E. 63d-st.

SALESLADY—Exp. nec.; refs.; interview Sat. morn. Vogue Gift Shop, 6226 S. Western.

SECRETARY — Young, gentile, excel. in shorthand. Central Mfg. District, hours 8-4. Address M X 384, Tribune.

SHOE SALESWOMEN
Part time opening for experienced shoe saleswomen. May lead to permanent connection. Apply Central Employment office, 4th floor, 9:30 a. m. until noon.
WIEBOLDT'S
Ashland, Monroe, and Ogden

SPECIALTY STORE SALESGIRLS.
Experienced only; in coat dept., dresses, lingerie, and sportswear. Apply Baer's, 227 S. State-st., ask for Mr. Leverette.

TELEPHONE SOLICITORS
Experienced, capable; good salary; state qualifications. Address M G 299, Tribune.

SECY.—Experienced in adver. procedure; good copy and presentation experience. Address N A 379, Tribune.

STENOGRAPHER—With switchboard, receptionist ability. Executive office. Age 21-25. Perm. Future. Address P Y 300, Tribune.

STENOS.—ONLY well experienced girls need apply. ARNOLD, SCHWINN & CO., 1718 N. KILDARE-AV.

STENO.—Acc.-shorthand, rapid typist; exp.; correspondence work; $15 start. Fra. 1440.

STENOGRAPHER—Exp., $18 wk., loop ofc.; give details. Address N B 507, Tribune.

STENO.-Bkkpr.—4 days a week, $10; ans. in writing. Address M X 569, Tribune.

STENOGRAPHER—With exp. in gen. contractor's office. Address N B 386, Tribune.

SWITCHBOARD oper. — In laundry office. Address M O 550, Tribune.

TYPIST—Age 30-40; 3 p. m. to 12. Neat hand, and app. Address N A 511, Tribune.

TYPIST—In law office; give age, exp., and salary wanted. Address P Y 295, Tribune.

WANTED—A party to manage a laundry store. Must understand Jewish. Living quarters free. Apply 4043 W. 16th-street

Professions and Trades.

Alteration and Felling
MACHINE OPERATORS, EXPD., YOUNG. ADDRESS M X 579 TRIBUNE

ALTERATION woman and fitter—Exper. on better dresses. Curry's, 23 E. Jackson.

BAGGER and shipper—Experienced in dry cleaning plant. Apply 8537 Commercial-av.

BEAUTY Operators—All around exp., specialize in permanent waving. Guarantee $18 to $20 wkly. Apply 721 W. 63d-st., 1622 Howard-st., 1438 N. Clark-st.

BEAUTY TEACHERS — To teach practical high school educ.; good salary; give phone. Address M M 587, Tribune.

BEAUTY SCHOOL INSTRUCTOR.
Licensed to teach practical and theory. Perm. pos. Address G M 517, Tribune.

BEAUTY OPERATOR—Expd., for THURS., FRI., and SAT. 1657 N. Paulina.

BEAUTY oper.—Exp. all var. hair style. Must be fast. Gd. manicurist. Lincoln 5058.

BEAUTY OPERATOR—ALL AROUND, EXPERIENCED. AUSTIN 8548.

BEAUTY OPERATOR—All round, 3 yrs. exp. Fast and reliable. 5908 W. North-av.

BEAUTY operator—Experienced. Apply at once. 1626 W. Division, near Ashland.

BEAUTY OPERATOR—Exp.; all around wk. 2640 PRATT-BLVD. Bri. 8311.

BEAUTY oper.—All around experience. 1110 N. State-street.

BEAU. oper.—High grade salon needs several experts. 130 N. Oak Pk.-av., Oak Park.

BEAUTY operator—Part time; exp. only. Andrew's Beauty Studio, 758 E. 79th-st.

BEAUTY OPERATOR—Experienced; good salary; no evenings. Phone Wilmette 3637.

BEAUTY operator—All around; exp., salary [illegible]

[illegible]

Horse Sense Answers

1. Woodpecker.
2. Rice.
3. English sparrow.
4. Reptile.
5. Wallace, the Vice President.
6. All four, for the ship rides at the same level on the water, despite the tides, so the rope ladder will remain as it was before the tide began to fall.

HELP WANTED—WOMEN.

Professions and Trades.

OPERATORS WANTED—EXPERIENCED ON 1 AND 2 NEEDLE MACHINES, ON COTTON GARMENTS. ILLINOIS GARMENT CO., 1219 W. VAN BUREN.

OPERATORS—White, young, experienced on smocks and white coats; steady work. Ottenheimer & Co., 401 S. Green-st.

OPERATORS—Exp. on flat lock, zig zag and elastic machines, for rayon underwear. Lorenz Garment Co. 1144 W. Superior.

PAPER BOX GIRLS.
Experienced covering machine operators and turning in girls; steady day or night work. Address N A 156, Tribune.

PRESS girl—Expd., small cleaning plant; must be able to pleat; steady work. Apply at once. 3752 W. Fullerton-av.

PRESSER and finisher—White; expd. on children's play clothes; opp. for right person. 216 N. Clinton-st., Room 606.

PRESS operators—On shirts; steady work. 7416 Vincennes-av.

PUNCH press operators—Expd. on light and heavy power presses. Apply 1749 Grace-st.

SEWING machine operators—Expd. on canvas coat fronts, steady. J. B. Coat Front Co., 418 S. Wells-st.

SHIRT presser—Exper., good working conditions. New unit. Guaranteed sal. $16. University 0756. Evanston Hand Laundry.

SHIRT OPERATORS.
Expd. on military shirts; also buttonhole makers. 19 W. Jackson. Room 300.

SHIRT FINISHERS — Experienced. Victory Laundry Cleaning Co., 3105 W. Harrison.

SHIRT press operators and finishers—Expd. American Laundry, 925 S. California.

SILK SHADE MAKERS—EXPD. RED WING POTTERIES. 711 W. LAKE-ST.

SINGLE NEEDLE operators—Experienced on wash dresses. 3021 N. Pulaski-rd.

SLIP COVER OPERATOR—topnotch; top pay; steady. Apply by appt. Oak Park. Euclid 6640.

TAILOR'S helper—Expd. in operating and finishing. 20 W. Jackson, Rm. 507.

VENETIAN blind assemblers and tackers—Experience preferred. Ask for Mr. Henner, Hotel La Salle, from 9 a. m.-5 p. m.

VENETIAN BLIND assemblers—Steady; exp. prefd.; gd. pay. Address M T 598, Tribune.

Household Help.

COUPLES — FOR ADVERTISMENTS FOR couples see separate subheading "Couples" immediately following this subclassification.

COOK—White, experienced, genl. hswk. No laundry; stay; ref.; $12. Hyde Pk. 4965.

COOK-hswk.—Exper.; wht.; $10; own rm.; no ldry. Auerbach, 5108 Kimbark. Dor. 6953.

DOMESTIC—Gen'l hswk.; assist cooking; 1 child; ldry.; $9; stay 2 eves. Vic. 6494.

DOMESTIC—Young girl, gen. hswk. No hvy. ldry. or ckg. Stay. Rabin, 6438 N. Oakley.

GEN. HSWK.—20-35, white; exper., willing; must have references. $2 day and car fare. Go. Must live on South Side. Address M S 90, Tribune.

GEN. hswk.—21-35, wh.; 2 adults, 1 child; Gentiles; salary attractive; own rm.-bath; exp. required. Sheld. 3402.

GEN. hswk.—White; 18-30; no cooking; no ldry.; 2 children; stay; $10. Ardmore 1336.

GEN. hswk.—White; lgt. laun., assist with childrn. 2427 N. Albany. Spaulding 3870.

GEN. hswk.—White, middle aged; no ldry.; stay; good home; $8-$10. Beverly 9317.

GEN. HSWK.—WHITE; NEW HOME; OWN RM. AND BATH; $12. MIDWAY 4910.

GENL. hswk.—Wht.; 20-40; plain cooking; 2 children; empl. couple; $10. Irving 3314.

GENL. hswk.—White, 25-30; no laundry; own room; adults; $10-$12. Bittersweet 5900.

GEN. hswk.—Wh.; exp.; 2 childrn.; no windows, ldry., or cookg.; stay; $8. Bri. 2765.

GEN. HSWK.—White; 1 child; good home; stay; employed couple; $6. Monroe 9154.

GEN.—Wht.; gd. pl. ck.; no hvy. cln., no ldry.; 3 adults; Gent. 3100 Sher. Lak. 10101.

GEN. hswk.—Italian pref.; no children. Before 9 a. m. or after 5 p. m. Seeley 8949.

GEN. hswk.—Wht.; assist child; no ckg.; no ldry., no wind., stay; gd. sal. Capital 2620.

GEN. hswk.—Cook; wht.; 4 adults; rm., bath; $12; no ldry.; no windows. Ardmore 5773.

GEN. hswk.—Wht.; 25-35; gd. ck.; like childrn.; own, rm., radio; $10. Cedar. 2593.

GEN hswk.—Wh.; cook, assist with 2 child.; gd. sal.; stay. Address N B 103, Tribune.

GEN. hswk.—1 yr. child, no cooking, lt. ldry.; good home; stay. Keystone 2792.

GIRL—Wht. or col., 20-30; lt. hswk., little cooking; 1 child; no windows; stay; own rm. and bath, $10. Village 3331.

GIRL—White, 25-35, general hswk., cooking; personal laundry. Own room and bath. 1 child, $10. Hollycourt 5109.

GIRL—White, 25-35, general housework, no cooking; 1 child, 7 years old. Stay. Ratner. Sheldrake 5430.

GIRL—For housework and light cooking. Must be expd. Go. Good pay for right party. Polish speaking pref. 4178 Archer.

GIRL—Wht., 20 to 30; gen. hswk., cooking; no laund.; expd.; 1 child 5 yrs.; stay; $10-$12. Lak. 6643. 444 Belmont, Apt. 6-A.

GIRL—White; care twins, school age; 2nd work; children's laundry; own rm., salary $10; city references. Lakeview 8293.

GIRL—White, experienced; 2 small children; ldry.; genl. hswk., $10. Regent 7670.

GIRL—White; lt. hswk.; 1 child 6 yrs. Stay or go. Ref. $8. Berkshire 6216.

GIRL—White, exper. cooking; personal laundry; own room, $8-$10. Keystone 0862.

GIRL—White; genl. hswk.; no cooking; 2 children; own rm. Rog. Pk. 7318.

GIRL—Wh.; assist baby and cooking; refs.; hotel apt.; gd. sal. Kenwood 4300, Apt. 201.

GIRL—Reliable; like children; take full chge. apt.; 2 children; go; refs. Lawn. 4670.

GIRL or woman—Lt. hswk.; cple. empl.; care 5 yr. girl; exp.; sty; gd. sal. Alb. 9377.

GIRL—Wh., 25-35 cook, lt. hswk., own rm., good sal., children 6-13, city ref. Mid. 9561.

GIRL—Assist hswk.; white; no laundry, no cooking. Call Village 9677.

GIRL—White; young; no washing; own room, bath; $9-$10. 5224 Ingleside. 3d.

HOUSEKEEPER—Capable taking full charge. No washing; stay. Irving 5384.

HSKPR.—Rmg. hse.; reliable; wh.; husband empld. Apt. and sal. Pla. 9783, 10-4 p. m.

LAUNDRESS—Cleaning; woman; white; good ironer; energetic; refs. reqd. Midway 1723.

MAID—Capable gen. hswk. in case of wife's absence; gd. ref.; $14. Riverside 2981.

MOTHER'S helper—Exp. not nec.; no ldry.; own rm.; stay. Gentiles; $4. Hollyct. 2191.

MOTHER'S helper—18-40, assist 2 children, lt. hswk., good sal., own rm. Rav. 8107.

NURSEMAID—White; expd.; references; own room; good wages. Fairfax 3771.

WOMAN—Elderly, for lgt. hswk., care of 2 childrn.; r. bd., $5 wk. Kulk. 2021 McLean

WOMAN—Married; gen. hswk. in rmg. hse., exch. for apt., sm. wages. 2011 Sedgwick.

WOMAN—Lt. hswk., some ckg., no ldry. N. W. Ch. Sc. Pref. Address J 459, Tribune.

Couples.

COUPLE—For furn. apt., refs., sober, middle aged; apt. and salary. 5541 N. Kenmore-avenue. Ring Apt. 202.

COUPLE—For small roadhouse. J. Schmitt, Route 1, Box 242, Des Plaines.

COUPLE—Part time; man now working; 2 rms. free; small salary. 735 Rush-street.

COUPLE—Experienced maintenance man, 45-50. Dorchester 8238.

Clubs, Hotels, and Restaurants.

CASHIER—NIGHTS; attractive. Apply 2810 N. Clark-st.

CASHIER—Food checker, stm. table girls, cafeteria exp. 734 W. Madison, 2d flr.

FOUNTAIN and lunch girls—Long hour and short hr.; living West prefd.; Drexler Drug, 3959 Roosevelt. Crawford 5540.

FOUNTAIN girl—Must have drug store experience. 6258 S. Kedzie.

FOUNTAIN girl—Young, experienced, steady. Apply 10-3. week days. 4353 Elston.

FOUNTAIN girl—With exp.; no night work. Norwell Drug, 172 W. North-av.

SANDWICH girl—Honest and alert, neat. Apply 6000 S. Kedzie-avenue.

SODA fountain luncheonette girl—Drug store. 1036 N. Dearborn. Delaware 1400.

TEA ROOM waitresses—18 to 27 years; H. S. education. Experience not essential. Apply week days, after 11 a. m.
De Mets Candy Co., 312 W. Madison-st.

WAITRESSES — Expd., short hours, 11-2; $1.25. No Sunday or holiday. 549 E. Illinois.

WAITRESSES and bus girls — Attractive, young; exper. not essential. Apply Friday, 10 a. m., Harding's, in the Fair Store.

WAITRESS—EXPERIENCED. 5549 W. BELMONT-AV. PENSACOLA 5085.

WAITRESS—Exp., steady, 12 p. m. to 8 a. m. 4801 W. 63d-st.

2 WAITRESSES—For night work. Apply Ritz Restaurant, 5950 Madison.

WAITRESS—EXPERIENCED.
3113 ARCHER-AV.

WAITRESS—Exper. unnecessary; rm., board, small sal. and tips. Summit 425, aft. 12.

WAITRESS—Expd. [single] 7 to 3, 6 days. 4733 W Augusta-blvd. Columbus 5471.

WAITRESSES—Exp.; Sat. p. m. extra; tips, wages. Torch Inn. 8317 W. Grand.

WAITRESSES — Expd. Home Restaurant. 1303 W. Jackson-blvd. Haymarket 9643.

WAITRESSES—Tavern and dining rm.; good pay. 1119 W. Fulton-st.

HELP WANTED—WOMEN.

Clubs, Hotels, and Restaurants.

WAITRESS — Experienced; steady work. Streamline Diner, 9501 S. Michigan.

WAITRESS—Experienced arm service. Fischer's, 1118 E. 63d-street.

Saleswomen.

LADY ORGANIZER—Have excellent opportunity for high type lady in our direct, style apparel division; permanent; adv. comm. and overwriting. See Mr. Lyman, Room 1013, North American Bldg.

YOUR own dresses FREE and up to $22 weekly comm. just showing Fashion Frocks to friends; no experience needed; no investment. FASHION FROCKS, Dept. W-4644, Cincinnati, O.

LADIES—With ambition and personality to introduce cosmetic and perfume line; 60% commission and bonus. See Andre Leloup, French Perfumer, 215 W. Ohio, 6th fl.

A HOSIERY SHOP at home—NYLON and other full-fashioned hosiery; no initial investment; excellent comm. Miss Lee, 126 N. Wells.

SOLICITORS—Two experienced women for new sales dept.; nationally known product; liberal comm. and bonus; good chance for advancement. Rm. 400, 205 W. Wacker-dr.

SELL BIRTHDAY, EVERYDAY CARDS. Big commission. Grogan Co., 122 S. Michigan.

WOMAN—Over 30; part time; apparel; no experience req. Comm. Ph. Whitehall 6674.

SELL Famous Massachusetts Birthday card asst. Comm. Boulevard Art, 218 S. Wabash.

EDUC., alert, Protestant—Relig. educ. work; guar. inc.; com. Address O O 97, Tribune.

Nurses' Registries.

NURSEMAIDS—AT ONCE.
Chgo. Reg. Nurses, 2818 Cambridge. Gra. 0202

Miscellaneous.

HAND IRON PRESSERS—White, tall and strong. 3501 N. Ashland-av.

STUDENT or Empl. Girl—To stay eves. in exch. for rm. and brd. Van Buren 1673.

Employment Agencies.

OFFICE GIRLS!
SEE US TODAY OR
OPEN UNTIL 3 P. M. SATURDAY.
If you have 3 months or more experience in any type of office work, we have positions paying $75 to $110—Loop and all parts of Chicago.

If you are a high school business course or business college graduate we have many excellent openings at $15 to $17 a week.

FACTORY GIRLS!
Under 25 years. No experience necessary for many CADILLAC jobs. Openings in all lines, all parts of Chicago, and all hours!

SALESGIRL—Women's clothing; perm. $20
Cook........$18; Hostess—No exp. $14 mls.

CADILLAC AGENCY
"LEADING IN BETTER JOBS."
5TH FLOOR 220 S. STATE

MISS MASON NEEDS TODAY
STENO., DICTAPHONE, 5 DAY WK. .$110
EDIPHONE OPER., 5 DAY WK.......$110
TYPIST, LEARN DICTAPH., 5 DAYS..$95
ACCOUNTS PAYABLE CLERK........$80
TYPIST, GEN'L OFFICE, 5 DAYS.....$90
MANY GEN'L STENO. JOBS....$85-$110
MISS URBA NEEDS TODAY
STENO. SECY., A-1 FIRM, LOOP....$110
TYPIST, FIRE INSURANCE.........$100
TYPIST, RELIEF SWBD., 5 DAYS.....$80
DICTAPHONE OPERS., 1-2 MO. exp. $85
POWER MACH. OPERS., 40c.
PUNCH PRESS OPERS. OPEN.
ASSEMBLERS, 30c + BONUS.

Fount. girls. $15 bd.	Bakery sales......$18
Sandw. girls. $14 bd.	Counter girls...$16 bd.
Bus girls...$15 bd.	Cook, sht. hrs.....$18
Hotel maids....$55	Hosp. maids...$35 r.b.

GRAD. NURSES, $65 rm. bd., or $80 bd.
MAID in priest's home..............$45 r. b.
WAITRESSES, country club....$45 rm. bd.
Cook, home, $65 r.b. | Waitresses, A-1 jobs.

CO-OPERATIVE
220 SO. STATE. 6TH FLOOR.

TUCKER PERSONNEL
120 So. La Salle-st. Suite 963.
40 STENOGRAPHERS
NEEDED WITH VARIOUS EXP. FOR IMMEDIATE OPENINGS.

2 Ediphone Oprs., 5 days	$100
E. Fisher Biller, Michigan-av	90
File Clk.-Typist, Finance Co	75
Good Typist, Sales Dept	75
Comptometer Oper., good Co. So	80
Asst. Bkkpr., Nice Hand Writing	75
E. Fisher Bkkpr., Double Crossfooter	100
Sta. Typist, Figure Adv., Loop	90
2 Cash Posters, 2-4 yrs.' exp	80
Typist, Teach Billing, No. S	80
File Clk., Alphabetical, take beg	65
Insurance Record Clk., know prem	75
N. C. R. No. 3000 machine	Open

CENTRAL 3663.

STENO., INSURANCE, $100
STENO.-ASSISTANT BOOKKEEPER...$25
STENO. Extreme North $110
STENOGRAPHER, A1, So. Sd. Firm..$25
STENOS. [3], Loop Firms ....$18-$22
BEGINNER STENOGRAPHER $16

Typist-Clk., Acctg. Dept., $100
ACCOUNTS RECV. BOOKPR. $22.50
BILLING CLERK, Liquor Exp. $18
Typist ....$20 | Posting Clk. $80
Key punch .....$90 | Dictaphone $100

INVESTIGATE!!
THE MANY FACTORY OPENINGS FOR EXP. AND INEXP. GIRLS!
Guaranteed Steady Jobs!
Glader Corp., 110 S. Dearborn

35 STENOS., $65-$130
SWBD. OPER.-RECEPTIONIST $100
25 TYPISTS, $60-$85
BOOKKEEPERS, $100-$130 . .
Steno. bkkpr...$110 | Compt. oper. $90
DEMONSTRATOR, 25-30 ......$18+comm.
. . CANDY PACKER, 33c. . .
. 10 FACTORY GIRLS, NO EXP., $12 . .
. . 15 PUNCH PRESS, $16 . .
. . 5 SEWING MACH. OPERS., $14 . .
. . WAITRESSES, BEST JOBS . .
Hotel maids .....$58 | Soda girls $16
Steam table .....$12 | Hostesses.
S-H-A-Y, 30 W. Washington

Stenographer-Secretary
Must have executive exp.; Loop $100
STENO., 2 yrs.' exp., advertising Co..$100
STENO.-SECY., write own letters..$85-$90
STENO., laboratory technician.
Chemical education, real future $125

14 FACTORY GIRLS
NIGHT WORK, $19.20
NO EXPERIENCE NECESSARY.
PROGRESSIVE
11TH FLOOR. 202 S. STATE.

[4] DICTA. OPRS., $70-$100.
[1] LEGAL secy.; [1] legal steno...$150
F. C. BKKPR., mfg. exp., lp...........$130
ASST. BKKPR., Mich-av. $100
STENO.-SECY., North, A-1 opp........$110
[5] STENOGRAPHERS ....$80-$90
COMPTOMETER OPR., nr. north......$85
SWITCHBD.-TYPIST, good future.......$75
ASST. BKPR.-Lite steno., swbd., lp...$75
3 STENOS., gd. at figures; lv. city;
A1 opport.; start.......................$110
CRAIG AGENCY, 209 S. State

Sinclair - Masterson
STENOGRAPHER, LOOP $90
JR. STENO., ADV. AGENCY $70
STENO.-RECEPTIONIST, North $80
ASST. BKKPR., LIGHT STENO. $80
FULL CHG. BKKPR., under 28, loop...$85
SWITCHBOARD OPER.-TYPIST, So....$80
ORDER PRICER-TYPIST $80
GEN'L OFC. CLERK, neat penman.....$65
120 S. LA SALLE-ST. ROOM 1528.

STENOS., $75-$110
PAY ROLL COMPT. OPR. $80
Cashier, accts. rec. $85
Dr.'s ofc.-typist, recept. $65
3 Typists, P.B.X. oprs. $85
Bkkpr., mfg. $100
File clerk $70
SO. SIDE CONSOLIDATED, 1105 E. 63d.

TYPIST, ORDERS, $90
JR. STENO., GOOD EDUCATION $70
2 BEG. OR JR. TYPISTS, LT. STEN. .$15
3 STENO. STENO.-SECS. $22.50-$100-$110
BURR. POSTING, split platen mach...$20
NO ADVANCE FEE.
RELIANCE [Miss Young], 32 N. STATE.

STENO.—Good phone voice; attract......$25
2 DICTAPHONE—Light stenos.............$23
TYPIST-BILLER—Lt. compt.; 5 days...$20
ORDER WRITER—Some P. B. X.........$18
HOTEL MAIDS—White; no exp. $50
HOTEL MDS.—Wht., $50-$60; col., $45-$50
NO. SIDE CONSOLIDATED, 1001 Leland.

SWBD.-TYPIST-RECEPT. $20
Bkkpr.-lite sten..$20 | 2d cook $22
S. O. cook.........$18 | Bakery sales........$17

JACKSON AGENCY
19 WEST JACKSON, ROOM 307.

ASST. BKKPR.-TYPIST.......................$100
File Clerk-Typ., $70 Steno.—Mich.-av. $100
LIGHT FACTORY, $12-$18.
Ldry. Helpers $50+ Machine Opers.....40c
Bureau, 25 E. Jackson, 16th

CORBOY-CALVIN, 20 W. JACKSON.
Stenogs., Typists, Swbd. Opers., Bkkprs., Clerks, Ediphone opers., Comptometer.
PAYROLL CLERK—Oak Park, yng.....$23
EDIPHONE opr.—Lite stenog.; Oak Pk. $28
Many other high grade openings.

COMPTOM. opr....$20 | Waitresses ....$8-$15
Steno.-bkp., 5 hr. $10 | Tray girls ...$35, r. b.
Nite factory.....$12 | Kitch. helprs. $40 r.b.
Wash rm., $50 r.b. | Housework ..$60 r.b.
BUSCH AGENCY, 184 W. Washington.

PACKERS ....$14 | Punch Press 40c
Nurse's aid.....$50,B | Pract. Nurse...$50,RB
Tray Girl....$40,RB | Comb. Maid.....$9,RB
LA SALLE AGENCY, 306 W. Madison-st.

3 STENOGRAPHERS
N. W.; 20-24 yrs.; single; $18.50 to start.
ALLEN-ROWAN, 136 N. Marion, 2d. O. P.

STENOS.—BEG. AND EXP'D.........$15-$25
BEGINNERS FOR CLERICAL WK. $15
DICTAPHONE OPERATORS ....$85-$95
HAHN-MARTIN, 7 SO. DEARBORN-ST.

STENO.—Genl. office..........................$25
Steno.—One yr. exp.; west.................$85
Typist—Genl. office...........................$65
CONSOLIDATED, 11th flr., 209 S. State.

POSITIONS OPEN for expd. office help. Call today and register free. American Railway Bureau, 11 S. La Salle, rm. 1105.

MANY fine office positions open today. REDFIELD PERSONNEL, 5 S. Wabash.

BUS girls, $10; Steam table, $12; Couples, $125; Htl mds., $60. E. White. 64 E. Walton

PRESSERS, maids, cooks, dishwash., hotel, rest., office. 5534 S. State Engl. Agcy.

HELP WANTED—WOMEN.

Employment Agencies.

SECRETARY-STENO., $125
SECRETARY, college grad., loop ofc..$110
TYPIST, RAPID, near loop $75
STENOS, all locations ....$75-$100
STENO., WEST SIDE, 5 days $80
STENO., loop, adv. office, 5 days.....$85
CLERKS, gen. office detail $85
BILLER-STENO., 6 mos.' exper.........$70
STENO., Jewish, So. side................$75
4 BKKPR.-STENOS., loop and out. $85-$95

25 GIRLS—LEARN
LIGHT CLEAN FACTORY WORK—NEAR LOOP.
STEADY EMPLOYMENT.
WORKING HOURS
8:00 A. M. TO 4:30 P. M.
5 DAYS PER WEEK.
NO EXPERIENCE OR EDUCATIONAL REQUIREMENTS. AGES 18 TO 30 YEARS.
EVERY POSITION GUARANTEED.
SEE MR. EDW. POWELL
OFFICE OPEN 7:30 A. M.

RESTAURANT HELP
MAID—NURSE'S HOME .....$40. R. B. L.
Nurse aide..$50 r. b. | Cook $18
Bakery sales ...$14 | Dining rm. ..$35, r. b.
Soda fount. ...$15 | Steam table $13
Dishwashers ...$13 | Col. cook ....$60 r. b.
TRIANGLE - MAJESTIC
25 EAST JACKSON, 13th FL.

Don't Wait Till Monday
GET YOUR JOB TODAY
SECRETARY—Good oppor. $130
NCR BOOKKEEPER $115
STENO.—ASST. BKKPR., auto exp....$90
STENOGRAPHERS ....$85-$90
3 FAST TYPISTS $75
ACCTS. PAYABLE, BKKPR., Typist....$75
ASST. BKKPR., STENO......................$20
CASHIER-BKKPR., Beauty Shop........$17
F. C. BOOKKEEPER-STENO. $22
ASST. BKKPR., pay roll $20

ATTENTION, GIRLS
YOU DO NOT NEED
EXPERIENCE
FOR FACTORY WORK
SEE US TODAY
FOR A STEADY JOB
Monarch, 19 W. Jackson

BKKPR.-STENO., $110
STENOS., general office.........$60-$100
TYPIST, rapid $100
TYPIST, BILLER $90
SWBD. RECEPTIONIST $90
BURR. BOOKKEEPER $90
ELLIOTT FISHER BILLER $80
UNDERWOOD FANFOLD BILLER $75
ASST. BKKPR., BILLER $75
FILE CLERK $75

20 Factory Girls
NO EXPERIENCE, DAYS OR NIGHTS. $15
10 MANGLE GIRLS, no experience. $48, mls.
SALES GIRLS, gen'l store exper. $15
HOTEL SEAMSTRESS ....$65, meals
Inspector, Garments, $18-22
NIGHT FOOD CHECKER........$17, meals
NIGHT RESTAURANT CASHIER.......$15
WAITRESSES AND FOUNT. GIRLS.....$12
WABASH AGENCY
9TH FLOOR. 202 S. STATE-ST.

FILE SUPERVISIOR, $110
MUST BE UNDER 30 YEARS OF AGE.
10 STENOGRAPHERS ....$60-$110
SWITCHBOARD-TYPIST $85
F. C. BKKPR.; LITE STENO. $85
ATTENTION, GIRLS!!
IF YOU ARE LOOKING FOR A CLEAN, LIGHT FACTORY JOB
WE CAN PLACE YOU
MANY OPENINGS, ALL PARTS OF CITY.
SEE US TODAY. Start working Monday.
25 HOSPITAL JOBS; no exp.....$35.r.b.l.
10 Htl. Mds. $52.50 | Bus Girls.............$11
Waitresses .....$14 | Counter $14
Fountain ....$15 | Salad $15
PANTRY GIRLS; no experience......$14.b.
ALL TRADES AGENCY
343 South Dearborn, 4th Flr.

MOLENE
Steno., general off., W. S.................$110
Stenographer, N. W., 5 days.............$110
Steno., hvy. detail, S. S., 5 days......$100
Steno., H. O. ins. exp. $100
Steno., ins. detail $100
Steno., sales dept., 5 days.................$95
Stenographer [Cicero]........................$95
Steno., lite bookkeeping $80
Lite Steno., know city, lp....................$80
Typist, know Spanish, lp.....................$75
Beg. Typists (Evanston), $65
General ledger bkp., W. S. $100
Burr. M. H. bkp., N. W. $110
Burr. bookkeeper, W. S. $100
ASST. BOOKKEEPER [JEWISH], $85.
COMPTOMETER OPERATOR, LP., $85.
ROOM 1230, 105 W. ADAMS

DAVIS PERSONNEL
OPEN UNTIL 6 P. M.
Steno., age 22-30, 5 day week; wants credit-collection dept. exp.......$100-$110
Steno.-Sec'y, 5 day week; sales dept..$110
Steno.-Comptometer, age 21-30...........$25
Stenos. [2]; 5 da. wk.; learn legal.......$95
Stenos.-Clerks, ages 17-22-25.......$18-$22
Steno.-Key Swbd. Opr.-Recept.........$100
Dictaphone Oper., 5 day wk.; loop......$110
Dictaphone Opr.-Steno.; Loop ......$90-$95
Typist-Lite Steno., 20-25; loop...............$90
Swbd. Opr.-Typist, 5 day wk.......$85-$90
Graphotype Opr., 20-25; loop; 5 da. wk. $80
Beginners; Typists or Stenos.; loop..$65-$75
Biller-Lite Steno. $85
SUITE 1206. 7 SO. DEARBORN-ST.

ZINSER PERSONNEL SERVICE.
File clerk-typist
Statistical typists
Beginner stenographers
Comptometer operators
Burroughs bookkeepers
Legal stenographers
Bookkeeper-stenographer
Stenographer—Doctor's office.
Credit manager—Experienced
Stenographers—South and Southwest
Secretary—Position in Milwaukee
140 S. Dearborn-st. Room 1548.

Office and Clerical
See Florence Sellman
FACTORY GIRLS
Marie Butler
LOOP, 28 E. JACKSON
OVER 25 YEARS IN BUSINESS.

TODAY'S SPECIALS!
25 STENOS., $60-$120.
Secy. bookkeeper, $110. Bkkpr.-typist, $90. 2 comptometer, $85-$100. Steno., Dictaphone, $110. 15 typists and beginner stenos., $65-$75. Policy writers, young, $70-$70. House mother, teaching exp., $50 and maintenance.
OCCUPATIONAL, 310 S. MICHIGAN.

TYPIST—I. B. M. oper.; south....$75-$100
COUPLES, PRIVATE, $100-$150.
Gen. hswk..$12-$18 | Nursemaids ..$10-$15
Hotel maids....$50 | Nite cleaners......$50
Punch press....36c | Cook, $25 wk., r. b.
25 Waitresses, $70 + serv. charge.
SHAY, 1009 NORTH STATE.

LEGAL STENO. $100
MULTIGRAPH OP. $100
SUPERIOR EMPL., 105 W. ADAMS.

CELESTER M. HORTON, 310 S. MICHIGAN.
Public relations; some writing; Chicago.
Steno., soc. sec.; pay roll exp.; nr. n.; open.

TRADE SCHOOLS—WOMEN.

Manicuring Course, $17.50
JOBS WAITING. LEARN IN 3 WEEKS. Include Tools, Diploma, Placement Service. Allied Beauticians, 5 N. Wabash, Dea. 6818.

HOSTESSES, WAITRESSES, CASHIERS, TRAINED FOR BEST PAYING POSITIONS. NATIONAL HOSTESS-WAITRESS SCHL., 4th fl./140 N. Dearborn [at Ran.], Dea. 5249

Quality training, not quantity
WILFRED ACADEMY BEAUTY CULTURE.
9 W. Washington. State 5861.

THE Quality Beauty Culture Training.
MARINELLO.
108 N. STATE-ST. STATE 5057.

BE A POWER SEW. MACHINE OPERATOR. Day or eve. lessons. Big demand. Easy to learn. MASTER SCHOOL, 400 S. STATE.

E. BURNHAM
SCHOOL OF BEAUTY CULTURE.
140 N. STATE-ST. RANdolph 3355.

BE a medical secretary or lab. technician—Complete X-ray course. Free catalog. Century College, 30 E. Adams. Fra. 8478.

GIRLS—CASHIERS NEEDED; coin change and other machines; come in for details. Chgo. Business Coll., 190 N. State. Fra. 4122

GIRLS—TAKE COMPTOMETER NOW; big demand. Visit CHICAGO BUSINESS COLL., 190 N. State-street. Franklin 4122.

HOTELS call for trained women; good pay. Learn at home. Write Lewis Hotel Training Schools, Desk 749, Washington, D. C.

BEST TRAINING AT LOWEST COST.
Chicago Academy of Beauty Culture.
37 S. WABASH. STATE 442.

MELLQUIST School of Swedish MASSAGE. $150 Course for $75 NOW. 25 reducing salons, 177 N. State. Cen. 6830.

BE A MODEL—EARN BIG PAY.
MALLON-FRIEL STUDIO.
32 W. RANDOLPH. DEA. 3106.

WE train waitresses, hostesses, cashiers, food checkers; low cost. Dining Room Serv. School, 1009 N. State.

THE COLLEGE OF SWEDISH MASSAGE. 30 E. Adams-st., 9th floor. Tel. State 5313.

OUR booklet explains how we teach Beauty Culture. MOLER COLLEGE, 177 N. State.

MONEY making, easy to learn prof. Natl. School Dental Nursing, 10 W. Jackson, A2.

AMERICAN SCHL. OF BEAUTY CULTURE. 30 E. ADAMS, 9TH FLR. CENT. 5446.

RECEPTION AND HOTEL SWITCHBOARD placing. Am. Schl., 24 N. Wabash. Cen. 6646

HALE SCHOOL OF BEAUTY CULTURE. 162 North State-street. Central 5007.

BECOME A FASHION OR PHOTO MODEL. JO KEITH, 14 W. LAKE-ST. DEA. 0134.

TRADE SCHOOLS—WOMEN.

LEARN
Beauty or Body Culture
Selan's School
World's largest, most beautiful.
Terms at Your Convenience
Jobs waiting. Day and eve. classes. Visit, write, or phone for booklets.
NORTH—2744 Milwaukee-av. Spa. 0700.
SOUTH—6404 S. Halsted-st. Nor. 2500.

Learn Beauty Culture at
"America's Foremost Hairstyling Center."
NO MONEY DOWN
One Full Year to Pay
Come in, write or phone. No obligation.
DE LEE UNIVERSITY
30 W. Washington, 16th flr. CENtral 8225.

Allied Beauticians Institute
$55 Complete Course $55
ONLY $2 PER WK. DAY, EVE. CLASSES. Free instruments, theory bk. State approved. 5 N. WABASH, 7th floor. DEA. 6818.

ATTRACTIVE GIRLS
Excellent opportunity for those who qualify for fashion modeling; sizes 12 to 18. Small tuition fee. Free placement service.
VERA JANE STUDIO
64 E. Jackson-blvd. Wabash 9332.

ATTRACTIVE GIRLS
Excellent opportunity for those who qualify for fashion modeling; sizes 12 to 18. Small tuition fee. Free placement service.
VERA JANE STUDIO
64 E. Jackson-blvd. Wabash 9332.

Chicago Commercial College
COMPTOMETRY—$20
DICTAPHONE-TYPING—$5.
Come in or send for free Catalog.
127 N. DEARBORN. FRANKLIN 4803.

WOMEN—Hotel mgr. has special plan for quickly training you to fill positions of dignity in hotels, apt. hotels, and vacation resorts. Hostess, Manager, Hskpr., Asst. Mgr., Desk Clerk. Confidential details free. HOTEL EXTENSION DIV., 203 N. Wabash.

HEIM BEAUTY SCHOOL
$65 Complete Course $65
LOOP: 6 E. LAKE-ST. CENT. 4906.
South Side: 936 W. 63d-st. Eng. 4634.

DRESSMAKING—MILLINERY SCHOOLS.

LEARN DRESS DESIGNING, DRESSMAK'G. Pattern drafting, millinery or power mach. Free bklt. MASTER COLLEGE, 400 S. State.

SKETCH, design, make hats, $25. Chgo. Schl. Costume Design, 209 S. State. Web. 2062.

RENE SCHOOL—Dress designing, dressmaking; pow. mach.; day-eve. 3419 Chicago.

SITUATIONS WANTED—MEN.

Bookkeepers and Clerks.

BOOKKEEPER, office manager—With present company 20 years; best references; available now. Address J 443, Tribune.

BKKPR.—Exp., age 21, college educ., capable; typist; reasonable salary. Cra. 6290.

BKKPR.-ACCT.—38; full chg.; steady; reliable; neat penman. Address J 227, Tribune.

BKKPR.—Genl. ledger, man 48. Cap. full chg. of small off. Address J 418, Tribune.

BOOKKEEPER—Perm.; full chg.; gen. ledger; trial bal.; stmts.; Gentile; 41; exp. Reg. 4870

BOOKKEEPER—Middle age; active, reliable. Address J 402, Tribune.

TRAFFIC student—4th sem., seeks perm. pos. in industry or truck Co. Mar., 2 child. Mod. sal. Address J 276, Tribune.

Accountants and Auditors.

ACCOUNTANT—Auditor, 30 yrs., univ. grad., married, C.P.A., 6 yrs. auditing, tax exp., with present employer, an auditing firm, desires position with socially resp. bus. Address J 407, Tribune.

ACCOUNTANT-AUDITOR—Licensed by State, seeks monthly clients, audits, systems, taxes; $5 up. Cen. 0613 day. Kev. 4523 eve.

C.P.A.—Licensed, monthly bkkpg., audits, systems, reas. Address J 406, Tribune.

Executives and Managers.

PURCHASING AGENT and production manager, 15 yrs.' exp., age 39. Will move. Address E A 31, Tribune.

MGR.—Ladies Ready-to-Wear; 7 years own shop; age 37; wishes to contact rel. org. with fut. Best refs. Address J 469, Tribune.

UNDERWRITER—Automobile, fire, theft, etc. Over draft age. Address J 389, Tribune.

Professions and Trades.

ATTORNEY—U. of Chicago grad., 26 yrs. old, draft exempt, 2 yrs. practice, seeks connection with bus. organization. Any capacity. Address J 412, Tribune.

AUTO mechanic—Brake, ignition expert. Fleet maintenance. Bittersweet 0489.

CUTTER AND SPREADER—A1 ON cotton dresses. Address J 508, Tribune.

CARPENTER wants work, day or contract; reasonable. Independence 6768.

ENGINEER—Stationary, lic. maint., plumbing, steam fitting; married; 30. Col. 0520.

MACHINIST—A1, tool room or maintenance, 30 yrs.' exp. Address J 425, Tribune.

PAINT, paper; lowest prices; 1st cl. wk. and material; guar. any job. Irving 2909.

PATTERN maker and grader—A1, on wash dresses. Address J 400, Tribune.

PLASTERING, patching, brick and cement work. City-wide serv. Erickson. Moh. 5577.

Salesmen.

SALESMAN—Age 25; h. s. grad.; married; letter refs. qual.; ability repeat; Chgo. terr. No canvass.; sal., comm. Wabash 3300.

SALESMAN — 42; HIGH TYPE; DESIRES proved product in Chgo. area on full or pt. time basis; car. Address J 220, Tribune.

PAPER sales—Yng., 2½ yrs.' exp. retail trade, 9 yrs.' exp. paper maker, 1 yr. consum. trade. 3619 N. Southport, c/o E. Miller.

Chauffeurs.

TRUCK DRIVER—Experienced; excellent references. Call Bittersweet 9801.

Stenographers, Typists, Etc.

OFF. detail, filing, typing, switchboard with selling exper.; no shrthd. Ard. 1241.

Miscellaneous.

DO YOU NEED one who has really learned to take and carry out orders, who can keep his mouth shut, who is at ease with the tramp or aristocrat? Exp. Corresp., Speed Typist, Lang., Sales, Music. Off. 27. Single. Uni. Address J 456, Tribune.

VETERAN—Handyman, houseman, driver, single; desires any steady work. A-1 references; sm. sal. Address J 468, Tribune.

MAN—With truck, wants steady hauling for priv. concern on weekly basis. Address J 475, Tribune.

YG. MAN wishes to learn photog. trade. Have some exp. Address J 391, Tribune.

YNG., single; 2 yrs.' coll., class D; wants opp. sales dept. Address J 417, Tribune.

REST., groc., fruit, vegetables—Experienced. Middle aged. Meyer. Edgewater 3394.

PORTER, dishwasher, handy man—Exp'd, colored, young, reliable; refs. Drexel 7563.

SITUATIONS WANTED—WOMEN.

Bookkeepers and Clerks.

ASST. bookkeeper-cashier-typist—Acct. pay., acct. rec.; genl. off. detail. Hyd. 4370.

BOOKKPR.—Full charge; gen. ledger; trial bal., off. detail. 10 yrs.' exp. Nev. 1636.

BOOKKEEPER—Asst. or full chge.; typing, swtbd.; 5½ yrs. exp.; $25; refs. Sun. 7763.

BURROUGH 7800 Operator—10 yrs'. exp., exc. refs. Address J 426, Tribune.

Professions and Trades.

BEAU. oper.—All around, 13 yrs.' exp.; fast, rel.; $25; comm. N. W. pref. Irv. 3920.

Domestics and Cooks

COOK—A-1 or gen. hswk.; adults, city or sub. Ref.; col.; no laun. or win. Eng. 5268.

MGR.—Gd., tasty cook. Ref. Intel. Care ph., lgt. hswk. A1 Chicago refs. Nev. 9700.

MAID—Colored; private family; small hotel or rmg. hse. Exp. Wentworth 5998.

MAID—Good ref.; age 26; neat; colored; exp. Lillian Carter, Oakland 9168.

NURSEMAID—Light housework; go, Sunday off. $8, car fare. Drexel 4607.

WOMAN—Wht.; cleaning rmg. hse.; bachelor's apts. Refs. N. Side. Michigan 4140.

Clubs, Hotels, and Restaurants.

COOK—In small cafe or tavern; day work. Sunnyside 9281.

HOSTESS—Dining room; manager; 10 years' exp., hotels and clubs. Tel. Del. 2288 or write. Address J 500, Tribune.

Couples.

THOROUGHLY experienced and reliable gardener—Wife to assist if needed. Address J 455, Tribune.

Housekeepers and Caretakers.

WOMAN—Hskpr., exp. good cook, neat, rel. N. side. Address J 486, Tribune.

Nurses and Governesses.

NURSE—Comp. hosp. tr., infants spec. Any case. Perm., $3; temp., $5. Plaza 3218.

NURSE—Pract. Competent. Good cook. 44. Go or stay. $18 per week. Albany 0363.

NURSE—Practical. Refined. Middle aged. Some hswk. Expd. Refs. Oak. 4500.

NURSE—Adults, infant. Long exp. Exc. dr's. ref. S. S. pref. Butterfield 9493, 306.

NURSE—18 yrs.' hosp., pri., any case. $16-$18 a wk. Call Bittersweet 2020 fr. 9-3 p. m.

Laundresses and Day Work.

CLEAN—Laund., wind., woodwk. $2 da.; 3 da., $5. Robinson Agency. Ken. 6269.

LDRY. or clng.—Gd. worker; ref.; reliable; $2 and carfare. KENWOOD 7855.

DAY work on shirts—Experienced, good references. Victory 4028.

LAUNDRESS—Gd. ironer; spring cleaning; fast; $2 and carfare. ATLANTIC 6887.

LAUNDRESS—Swedish, exp., gd. ironer wants work Fri. Bittersweet 8875.

Saleswomen.

SILVERWARE-jewelry, Credits—Exp.; Univ. Grad.; exc. refs. Hyde Park 6752.

SITUATIONS WANTED—WOMEN.

Stenographers, Typists, Etc.

SECY.—TECH., SALES, ENGINEERING—Age 28. Gentile. Loop pref. Austin 0044.

SECY.-Steno.—A1, 12 yrs. exp. Engr. mfg. Gd. appear. $22 min. Diversey 3628.

STENO.—Alert, with natural aptitude for contact or sales. Lin. 2860. Apt. 203.

STENO.-BILLER—Swbd.; all off. det.; expd., capable; neat appear. Nev. 5524.

STENO.—Thor. exp.; legal only; Prot.; lp. off. Temp., perm. Sal. accdg. worth. Rep. 0625.

STENO.-swbd. oper.—8 mos.' exp.; capable, neat worker; h. s. & bus. coll. Irv. 2086.

STENO.-SECY.—A1; all off. det.; 10 y. exp.; eff., cap., reliable. Lon. 5124, Apt. 408.

Miscellaneous.

COMPAN.—Coll. grad. gov.; Prot.; will trav.; chauf. to lady, cpl. Address J 411, Tribune.

COMPANION—Refined, resp., mid. aged; refs. Can drive; unencumbered. Lakeview 4162.

Employment Agencies.

DAY Workers—$2, carfare; gen. maids; refs. Aid Empl. Agency. Kenwood 3472.

HOUSEHOLD APPLIANCES.

General.

GIGANTIC WAREHOUSE
CLEARANCE
ALL NEW FLOOR SAMPLES
OF AMERICA'S FINEST HOUSEHOLD APPLIANCES.
ALL FAMOUS NAMES AS
FRIGIDAIRE, G. E., WESTINGHOUSE, CROSLEY, MAGIC CHEF, UNIVERSAL, DETROIT JEWEL, ZENITH, PHILCO, R. C. A., WILCOX-GAY, RECORDIO, AND OTHER FAMOUS NAMES.

250 SAMPLE REFRIG., ALL SIZES.
$49 $59 $69
150 table top GAS RANGES, new, modern.
$18 $29 $39
120 new elec. ranges, some radio timers.
$39 $49 $69
1941 console radios and comb. radios.
$27 $37 $47
300 vac. cleaners, rec. and new, all makes.
$9 $14 $19

Free delivery. Cash or EZ terms. See. 4143.
Central Warehouse Outlet
766 W. JACKSON-BLVD.
Open eves. except Wed., Fri. Sun. to 5. Just 2 doors east of Halsted-street.

MIDWEST
Furniture and Appliance
CLOSING OUT ALL 1940-1941 MOD. REFRIGERATORS. RANGES. WASHERS, IRONERS, VAC. CLEANERS.
General Electric, Norge, Crosley, Westinghouse, Frigid., Kelvinator.
Hundreds of items packed in orig. crates.
GENERAL ELECTRIC PORC..........$39.95
CROSLEY latest mod...................$69.95
FRIGID.—All porc.......................$37.50
601 W. WASHINGTON. HAY. 3020.
Open eves. except. Wed., Fri.; Sun. to 5.

COMMONWEALTH OUTLET.
620 W. JACKSON. OPEN SUN.
MAGIC CHEF apt. range................$29.50
THOR WASHER, sample................$39.50
CROSLEY SHELVADOR refr.............$49.50

Electric Refrigerators.

1940 GENERAL ELECTRICS.
The Buy of a Lifetime—Factory discontinued 1940 models, 6 and 8 cu. ft., new, in original crates including 5 yr. protection Plan. WORTH LOOKING INTO.
SEE US BEFORE BUYING.
4237 N. LINCOLN-AV.
Lakeview 4450. Open Eves., Sun. to 4.

KELVINATOR refs.; 6 cu. ft., new, $69; Westinghouse ref., $64; Crosley ref., 6 cu. ft., $57; Electrolux refs., new, $55, reduced. Open eves.-Sun. Whistler's, 621 W. Jackson-blvd.

BUY NOW AT THESE LOW PRICES. Gen'l Elec., Electrolux, Frigid., Kelvinator, Norge, etc. Guar. as low as $29.50. 220 W. HURON-ST. OPEN SUNDAY.

ELECTROLUX, $80 OFF; BRAND NEW. 1940, in crates; some 1939. Guaranteed. Free install. G. E., Norge, Kelv., West., $30 up. Open eves. to 10. 3259 W. North-av.

SPECIALS!
Electrolux; like new; $19.95.
DEALER'S. 3321 OGDEN.

ELECTROLUX—Disc. models; original factory crates; lowest prices; new Frig., West. G. E.; largest Elec. Dlr., 4002 Irving Park.

100 1940 G. E. REFS.; save up to $50. 3334 N. Central-av. Op. eves., 10; Sun., 5.

35 FRIGIDAIRES, $29-$39; G. E., $39; Norge, $29; guar. $1 wk. 6403 S. Halsted.

Electric Ranges.

FLOOR SAMPLES—Westinghouse el. ranges new, $55; Hotpoint ranges, new, $65. Open eves.-Sun. Whistler's, 621 Jackson.

Stoves.

MAGIC CHEF, Detroit Jewel, Roper, A. B., Universal, Chambers, Hotpoint, G. E., West. Open eves. to 10 p. m. 3259 W. North-av.

JEWEL gas range, table top, $27; Magic Chef, $29, new. Whistler's, 621 W. Jackson.

UNIVERSAL gas ranges—'40 model; spec. facty. prices; tms.; eves. 4237 N. Lincoln-av.

UNIVERSAL gas ranges, '40 models; special fact. prices; tms.; eves. 3334 N. Central-av.

Vacuum Cleaners.

RENT—TRY—BUY—New 1941 washer or vacuum; 25c week. Wellington 2795.

Washing Machines and Ironers.

New Thor Washers, $26
in original crates; family size; 1 year guar. Free deliv. Cash or terms. Seeley 4143.
CENTRAL WAREHOUSE
766 W. JACKSON
Open eves. except Wed. and Fri.; Sun. to 5.

FOR sale—WRINGER ROLLS, SPECIAL for 2 weeks only, $1.49 each; MOTORS, $3.50; REVERSE GEARS, $1.00 each; casters, etc. M. & S. Service Co. All phones, Euclid 1065. Our trucks call anywhere.

THOR Washers and Ironers.
DIRECT FACTORY SERVICE.
Rebuilding, repairs, and estimates.
LAWndale 0388 or Cicero 125.

RENT A BRAND NEW MAYTAG, 25c WK. BEFORE YOU BUY, RENT AND TRY. NEW SPECIAL LOW FACTORY PRICES. PHONE MERRIMAC 9000.

RENT A THOR WASHER OR IRONER. 25c A WEEK—FREE DELIVERY. PHONE ALBANY 0140.

1941 MAYTAG floor samples, $39.95; Thor, $24; 35 used, $15-$20. 2934 Lincoln-av. Graceland 5178. 25 years same place.

THOR washers—1940 mod., orig. crates, $26. 3334 N. Central-av. Mul. 0800. Op. 10 p. m.

THOR Washers, new, $27; Conlon Ironers, new, $54. Whistler's, 621 W. JACKSON.

50 GUARANTEED washers, ironers, $10-$15-$20. 3448 W. North. Alb. 0140. Open eve.

MAYTAG sq. tub; Easy washer and dryer. Thor, 6 mo. old; must sell. 7805 S. Halsted.

DOGS, CATS, BIRDS, PETS.

DOGS.

Dogs—Miscellaneous.

SALE—Bostons, fancy champion breed, Airedales, Burke Setters, Wires, Sheps., Collies, Dobermans, Toy Fox, Cockers, Springers, Chows, Huskies. Many others. Rabbits. Any reas. offer 524 N. Cicero-avenue.

MUST be sold—Doberman, St. Bernard, Wire, Cocker, Boston, Collies, Sheps, Police, Fox Terr., Watchdogs. No reas. offer refused. 6456 Cottage Grove. We trade and buy.

LORING'S FOR BETTER PUPPIES.
Fine selection; all breeds; low prices.
River Rd., 1 blk. N. Irv. Pk. Fra. Pk. 2174.

PUPPIES—All popular breeds, $3-$5. Mixed puppies, $1. 834 Milwaukee-av. Open eves.

AUCTION SALES.

OUR NEXT AUCTION
FRIDAY, MARCH 28, AT 8 P. M.
We will SELL at public auction: inlaid satinwood twin bedrm. set; 9 pc. Chin. Chippendale din. rm. set; pr. Fr. imp. Commodes, marble tops; plaques; 3 pc. mod. sectional couch; oil ptgs. by Eaton, George Schultz, Blakelock, and Svensen; floor and table lamps; Louis XVI. Aubusson chr.; Fr. inlaid sec. desk; Cano di Monte figures; Zenith couch model radio; odd chrs., tables, curio cabinet and contents, oriental and dom. room sizes and scatter rugs.
THE HOUSE OF BARGAINS.
HOMER'S ART GALLERIES.
6250 N. WESTERN. BRIARGATE 9322.

WILLIAMS, BARKER & SEVERN CO.
229 S. Wabash-av. General Auctioneers.

MISCELLANEOUS.

For Sale.

FACTORY CLOSE-OUT
900 steel folding chairs.
6 ft. and 8 ft. long folding tables for displays, factory, churches, institutional use.
300 card tables, new and used.
Roosevelt Chair & Supply, 1220 S. Mich.

BARBER'S fixtures; table 3 ft.x9 ft.; 2 showcases; desk and chair; private. Buc. 1699.

Wanted.

WANTED—1,000 used or new folding chairs at once. Address E A 37, Tribune.

WANTED—Betz used gas bath cabinet. Address A 518, Tribune.

DANCING SCHOOLS.

WE TEACH young and old to smile, relax, and dance; price $1.25 hr. H. Anderson, 155 N. Clark, 30 N. Dearborn, 738 Sheridan-rd.

BALLROOM, private or class. Tomlinson, 177 N. State. Dear. 9660. Hrs. 11 to 11.

3361 MADISON—Waltz, fox trot, rhumba. $1; pri. les., 7—$5; no appt. nec. Op. 11-11.

LEARN TO DANCE correctly—All steps. Sunny Carroll, 4751 N. Western. Lon. 7975.

SPECIALIZE IN BEGINNERS.
Lea's Studio, 1041 E. 63d. Hyde Pk. 1113.

COAL, FUEL OIL, WOOD.

RANGE OIL, 7c. FURNACE OIL, 6½c. 150 gal. minimum. 400 gal. minimum. FELDMAN PETROLEUM, Harrison 3500.

HI-GRADE Ill. egg or nut, $5.50; Pocahontas mine run, $7.75; 2 ton loads. Mon. 8215.

STOCKS AND BONDS.

WE BUY REAL ESTATE SECURITIES. MORTGAGES, AND CITY JUDGMENTS. Weissburg & Co., 134 N. La Salle. Ran. 1187.

TO RENT—ROOMS—CENTRAL.

BREVOORT HOTEL
Madison-st., east of La Salle.
$7.00 WEEKLY $7.00
Redecorated and refurnished.

Hotel Rooms.

$7 A WEEK
In this famous 16 story loop hotel. Brand new furnishings, decorating, carpeting. HAMILTON HOTEL. 18 S. DEARBORN.

ATLANTIC HOTEL, CLARK at JACKSON—400 rooms from $1.50 to $3 daily.

PLYMOUTH HOTEL, 22 W. VAN BUREN. Rms., run. water, $3.50 wk. up. Others, $3.

TO RENT—ROOMS—SOUTH.

CORNELL, 5498, 2d—Warm rm. for bus. man or woman. Comf., priv. apt. All tr. Reas.

DORCHESTER, 5135, 2d—Lg. frt. r.; tw. bd.; pri. bath; ckg. privls.; pri. home. All tr.

HYDE PARK-BLVD., 5490—Hotel Cecil; light, warm rms.; $5 wk.; shrs.; I. C., bus.

NORMAL-BLVD., 6400—ENGLEWOOD 3700. NORWOOD HOTEL.
New double inador bed; adjoining bath; all trans.; cafe; $7 week. Also kit. apts.

KEEP IN CONDITION
Extensive equipment for keeping fit is included in the monthly room rates of from $4.50 to $6.00 weekly at the Englewood Y. M. C. A. Two gyms, swimming tank, handball courts, health examinations, etc., at no extra cost.
6545 S. UNION-AV. WENT. 2870.

LIVE AT THE "Y"
All club facilities; conv. to everything; I. C., bus, surf.; full 24 hour service; sgl. rooms, $5 to $7 wkly.; double, $4.50-$6.
HYDE PARK Y. M. C. A.
1400 East 53d-st. FAirfax 5300.

LARGE, clean rm., private home; separate from family; shwr.; I. C. trains. Pull. 1601.

60TH-ST., 452 W.—Priv. res.; lr. comf. rm.; 12 mins. to loop. Break. opt. Eng. 2179.

68TH-ST., 1416 E.—2d. adj. bath; gent. emp. I. C. tr. Pri. fam.; refs. Reas. Dor. 6545.

65TH-PLACE, 1449 E.—Near park; Daylight rms.; $2-$3; very clean; nr. all transp.

NICELY furn. sgl. or dbl.—Home prvls. Nr. Jackson Pk. All trans. Dorch. 9192.

Hotel Rooms.

$6.50 Weekly, $1.50 Daily Up
350 new, beautifully furn. rooms and bath; compl. hotel serv.; cafe, garage, theaters, shops, U. of C.; 10 min. to loop; all trans.
MIRA-MAR HOTEL
6220 WOODLAWN-AV. PLAZA 1100.

PARKLAND HOTEL
$6 wk. rm. with priv. bath
Unexcelled service and transportation.
1550 E. 63d-st. At Jackson Park.
Phone Plaza 2710.

DREXEL VIEW HOTEL, 4358 DREXEL-BL. Smartly furn., elev. bldg.; 24 hr. swtbd.; close all trans.; $5 wkly.; $1.50 daily up.

TO RENT—ROOMS—SOUTHWEST.

FAIRFIELD, 5921, 1st—Large, pleasant rm. for man; new. dec.; brkfst. opt. Grov. 0939.

TO RENT—ROOMS—NORTH.

AGATITE—Suit. 1-2; tw. beds, 2 baths, shr.; home priv.; appt., Cen. 3448 or Sun. 8571.

BANKS-ST., E., 2—Beau. rms.; singles, $6 to $8; dbles., $9 to $13; pr. baths; walk loop.

BANK, 48 E.—Studio; early Am.; adj. bath; 1-2; also sgl. rm.; gentlemen. Del. 4613.

BOSWORTH, 7615, 3d—Beau. rms., priv. hm. Quiet, ref. person; $3-$5. Bus, L, surf.

CARMEN, nr. lake—Sunny liv. r. and bedrm.; pri. bath; beau. home; suit. 1-2. Sun. 7898.

CEDAR-ST., E., 61—CANTERBURY HOUSE. Warm, comfortable, well furn. rms. Sgle., $5.50-$6.50; dble., $7-$10. Walk to loop.

DOVER-ST.—Rm. in pri. home for gentleman. All trans. Ref. Gentile pref. Long. 7646.

GREENVIEW, 4526 N.—Pleasant, clean rm. in private res.; exc. trans. Ardmore 3452.

KENMORE, 5445—Light outside rm., overlooking Sheridan. Board opt.; best transp.

PINE GROVE, 2744—Pinewood hotel at Diversey. Sgl. and dbl. rooms; $4.50-$7.

SHERIDAN, 4547—In 7 r. apt., new dec., lge. ft. stud.; firep.; kit. pri.; sgle. rm. Edg. 7217

SHERIDAN, 7401—Newly dec. rm. with 3 windows; innerspg. matt.; gentleman; $3.50

WRIGHTWOOD, 439—Very lge. attr. rm. ½ blk. Lincoln Pk. Refined res. Lin. 3591.

Near Lake, Loop, Lincoln Pk.
ENTIRELY NEW attractive rooms; some with private baths; latest in comfort; new grill, parking lot, gym, swim, and other privileges. 24 hour service. Best transp.
NORTH AV. Y. M. C. A.
1508 N. Larrabee [600 W.]. Mohawk 2603.

Sheridan Plaza Hotel
SHERIDAN-RD. AT WILSON.
400 rooms with bath, $1.50 to $3 daily. Weekly and monthly rates. Ph. Lon. 1900.

EDGEWATER Beach Dist.; lg. attr. rm.; tw. bd.; adults.; beaut. cor. apt.; gr. piano; real home; yng. men pref.; all trans. Edg. 2074.

DEL MONTE HOTEL, 454 MELROSE. $5 up wk., $1.25 day. Modern, quiet. Good heat. 24 hr. serv. Din. rm. 20 min. loop.

UNUSUALLY LGE. FRT. RM.—PRI. APT.; frpl.; bk. cs.; all trans.; nr. lake. Edg. 4278.

Hotel Rooms.

CLARK, N., 2026. LINCOLN 1840.
NEW BLDG. OPPOSITE LINCOLN PARK.
HOTEL CLAYTON
300 MOD. ROOMS, BEAUTYREST BEDS, ATTRACTIVE LOW TRANSIENT RATES. $5 UP—PER WEEK—$5 UP. FREE RADIO. 10 MIN. TO LOOP.

HOTEL COMMODORE
SINGLE, $8 WK. DOUBLE, $9 WK.
All rooms with tub and shower. Newly furn., complete hotel service; coffee shop. 5547 KENMORE. LONGBEACH 7040.

FOSWYN ARMS HOTEL
5240 WINTHROP-AVENUE.
Newly decorated and newly furnished; 24 hour switchboard. $5.50 week up.

$5—WEEKLY—$5
Live in a REAL hotel, 24 hour service. Bath and showers. Ideal transportation. STRATFORD HOTEL, 4131 SHERIDAN.

NORSTED HOTEL, 3750 BROADWAY. Hotel service; $4.50 per wk. and up; new furn.; carpeting, decorating. Gra. 4000.

$5.50 WEEKLY; $1 DAILY.
Northmere Hotel, 4943 Kenmore. Lon. 4234. All rms. shower or tub; bus, L, surf.

TO RENT—ROOMS—NORTHWEST.

HUMBOLDT-BL., 1941—Large slpg. rm.; suit. 1 or 2; newly dec.; $4; L, bus, surf. Ries.

IRVING PARK Y. M. C. A.
Nicely furnished rooms, many with running water and bath; 12 minutes downtown via railroad; cafeteria and restaurant; free parking; 24 hour service.
4251 Irving Park-rd. Pensacola 1400.

FRONT room—Adj. bath, shwr.; in new bung. Priv. entr. Pri. fam. Steady. Avenue 1484.

TO RENT—ROOMS—WEST.

LIVE AT SEARS Y. M. C. A.
Nicely furnished rooms; innerspring beds; $4.50 up weekly; cafeteria, athletic privileges; 24 hour service; L and surf. trans.
820 S. KEDZIE-AV. NEVADA 3800.

Hotel Rooms.

$5.50—WEEKLY—$5.50
LOWEST price on west side for rms. with baths and showers; 24 hr. HOTEL service. COOLIDGE HOTEL, 2950 JACKSON-BLVD.

$7 WK.—PRI. BATH—$7 WK.
Beau. rms., newly dec.; shwrs.; inador bed. WEST LANE HOTEL, 4307 Washington.

TO RENT—HOUSEKEEPING ROOMS.

South Side.

BENNETT-AV., 7030—Res.; A1 accom., 1-2; twin beds; nr. bath; I. C., surf. Hyd 5304.

BERKELEY, 4219-21—1 and 2 rm. kit.; rfg.; nly. dec.; lge. rms.; reas. rt. Sleep. rm., $3.

BLACKSTONE, 6619—2 sunny frt. rms., real kitch.; refr.; $8; 2 rms., $6.50. Mrs. Gross.

DREXEL, 6358—OFFICE, 2, 3 rms.; G. E. refg.; clean linen; $7.50-$8.50; good trans.

DREXEL, 6248—1-2 rm. apts.; all modern; $7 up; also slpg. rms.; day or week.; reas.

DREXEL-BLVD., 4743—One rm. Pullman kitch. apts., $18 to $30 a mo. Bus at door.

DREXEL, 4516—2 rms. and kitnt. apt.; new. dec.; refr.; pri. bath; gar.; $9. Oak. 9321.

ELLIS, 4545—Newly dec., lg. 1-2 rm. kitnt., adj. bath, refr., gar., I. C., all tr.; adults.

ELLIS, 6216—2 rm. front apt. Sunny 3 rm. apt. Refrig. Phone; refs. Good transp.

HARPER, 6047—2 frt. rms., refr.; 1 rm. kit., $4 up. Frt. slpng. rm., nr. I. C., park.

HYDE PK.-BL., 1411—Cheap rent; desirable loc.; hskpg. rms. and kits.; I.C.; 9 min. to lp.

KIMBARK, 5101—1, 2, 3 room front apts. Nicely furnished; G. E. refrig.; $4.50 up.

LAFAYETTE, 6848—2 newly dec., pleas. frt. rms.; adults; pvt. entrance; exc. trans.

LAKE PARK, 4919—Clean 1-3-4 room kit. apts.; pri. bath; $5 up. 4 rm. bsemt. Reas.

SO. SHORE-DR., 7636—3 rm. apt., adj. bath. Compl. furn. Ovall, now to July 1st. Reas.

ST. LAWRENCE, 6024—$6.50; 2 lg. lt. rms. Priv. pch.; inador; refrig. Fair. 1671.

UNIVERSITY, 6233-6128—Front; warm, cln. 1-2 rms.; run. wat., refr.; L. surf. $3.50 up.

WOODLAWN, 6131—Clean, newly dec. 1 rm. kit. Some with pri. bth. $6-$9. Adults. U. C.

60TH-ST., 555 E.—Newly furnished 2-3 rm. apts.; refrig. Overlooking park. Gd. trans.

69TH-ST., W., 623—1-2 rm. apts.; very cozy; inador bed. $4-$9. Aberdeen 1800.

64TH-ST., E., 1218—Des. lg. 3 rms.; priv. bath; G. E. refrg.; all trans. See to apprec.

77TH-PL., 2827 E.—2 frt. rms., nicely furn., new dec.; gd. trans.; reas. Reg. 2517.

North Side.

BELLE PLAINE, 929—Nicely furn. 3 rm. apts.; real kit.; elec. refrig.; all tr. Reas.

BELLE PLAINE, 923—1 rm. kit., $5 up; also slpg. rm., $2.50 up; Sheridan "L" and bus.

TO RENT—HOUSEKEEPING ROOMS.

North Side.

BYRON, 1032 [3900 N.]—2 r.: Frig.: $7.50 up; 1 rm. apt., $4; sleepg. rms., $3.50 up

DOVER, 4537 N.—3 rm. apt. 3d: clean, quiet; pri. res. middle aged: no dog: also slpg. r

GRACE, 719—Beau. furn. 1 rm. kits., $4.50 up; 3 rms., priv. bath rl. kit., Frig.; all tr

HAZEL, 4327—3 large rms., porch, bath Frig., $10. Lakeview 4235.

KENMORE, 4861-63—3 rm. furn. apt.; priv. bath, Frig., new. dec.; good trans. Reas

KENMORE, 4244—Liv. r., bedrm., kitnt.; priv. bath, 1 and 2 rm. apts. Frig. All tr.

KENMORE, 4237 Clean, desirable: 1 rm.; kitnts.; shwr.; Frig.; best trans.; $3.50 up

KENMORE, 4618—KENMORE APT. HOTEL. 1-2 rm. kitchenettes, $5 to $10 week.

LA SALLE, N., 1525—Nr. Lin. Pk., beach: single hskpg. rms.; run. water; $2.50-$4.50.

LELAND, 922—3 rm. apt.; pri. bath; refrig.; 1 rm. kitnt.; slpg. rms.; adults; L., bus.

LELAND, 820—Priced low to employed. Nice 2 r., $7.50; rfg., maid opt.; slp., $2.50

LELAND, 834—1 and 3 rm. kitchenette apts. Good transp.; near lake; $3.75 and $8.50.

MAGNOLIA, 4441—Cozy 1-2-3 rooms; nicely furn., newly dec.; elec. refrig. All transp.

PINE GROVE, 3917—Attractive outside 1 room kits.; elec. refrig.; all tran.; $5.25 up.

SHERIDAN, 4072—1½ rs., frg.; $7; 2½ rs., frg., pr. ba., $8-9.50; also sl. r.,pr. ba., $4.

WALTON, E., 114—Near drive; attr. furn. 3 r. apt.; rl. kit.; also nice sgl. rms.; pri. ba.

BOARD AND LODGING.

South Side.

ELLIS, 5016—Sunny front rm.; run. w.; priv. res.; exc. meals; gd. trans.; Kenwd. 1861.

ATTR. congenial home for yg. people—New furn.; reas.; I. C., L. ½ blk. 63d. Pla. 9709

North Side.

BUENA-AV.—Vacancies in beau. appointed home; Gentiles; reas. Lakeview 10418.

CHASE, 1445—Dbl. studio rm.; lge. home; yng.; Gentiles; exc. mls.; all tr. Rog. 0059.

CLARK-ST., N., 2012—Light, comf. rms.; hm. ckg.; priv. res.; gd. trans. Lin. 0451.

LA SALLE, 1148 N.—BJORKMAN HOUSE. Young men, $8-$10; exc. meals; newly furn.; recreation room. Mohawk 1787

SHERIDAN, 5643—Lg. dbl., sgl.; face lk.; pri. bth.; fam.; reas.; ex. mls.; all tr. Sun.9319

STATE PKWY., N., 1254—GIRLS' CLUB. N. pk., loop. Priv. bath; ex. food. $8.50 up.

WOLFRAM, 830—Gentleman; sgl. rm.; good home; exc. meals; all trans.; $8. Buc.3294.

NEWLY DECORATED ROOMS.
2 meals daily; complete hotel service.
Reasonable weekly or monthly rates.
PALAIS BROMPTON HOTEL,
528 Brompton-pl. 3540 N. at Lake Shore.

Convalescent Homes.

IDEAL for elderly persons—Spac. grds., scr. porch; ½ blk. pk.; reas. Grace 9123.

NEWLY decorated home; excellent neighborhood; good care. Plaza 8618.

Children.

HAPPY home for child—$6.50; playroom; room mother free. Lincoln 3053.

HOTELS AND APARTMENT HOTELS.

25

Per cent more livable space in a Park Dearborn Hotel apartment. See now the added comfort in these new kitchen units
1260 N. Dearborn-pkwy.

Montrose Beach Hotel
1-2-3 RM. APTS., $35 UP
$2 to $3 daily. $10 up weekly.
Soundproof; elegant furn.; free radio.
Refrigeration; coffee shop, garage.
24 HOUR HOTEL SERVICE.
925 Montrose-avenue. Bittersweet 7700.

HOTEL RIENZI
600 DIVERSEY [2800 N.]. BUC. 4100.
Located near Lincoln Park in fine amusement and shopping center. Attract. outside rooms and suites, smartly furn. and decorated. Tile bath, shower; bus, car at door; 15 minute loop, $2 daily up; special weekly rates; excell. cafe; garage in connection.

7100 SO. SHORE-DRIVE
SOUTH SHORE VIEW HOTEL.
Attractive 2-3-4 Room Apartments.
Beautifully Furnished—Complete Service.
Available Now and May 1st.
All Outside—Lake View—I. C. Trans.
SO. SHORE 8700. MGR. ON PREMISES.

Belvidere Apt. Hotel
4655 LAKE PARK-AV.
Nicely furnished. Newly decorated. 1-2-3 room kitchenette apartments. Excellent transportation. Complete hotel service. One block to lake and park. $40 and up.

The COMMONWEALTH
OVERLOOKING LINCOLN PARK.
ALL outside, newly furnished rooms with bath. Dining room, valet, garage.
$9 Per Week Up.
DIVERSEY-PARKWAY, JUST WEST OF SHERIDAN-RD. LINCOLN 5700.

FOR business, retired or prof. women—Superbly furnished 1 rm. home among refined, gracious people; nr. churches, R. I., surf. 124 W. Marquette-rd., ½ of 2 rm. apt. adj. bath, $18-$20. 2 rm., priv. bath, $35; unfurn. 2 rm., $30. See Mrs. Patterson, Mgr., or McClun, 217 W. 63d-st. Went. 1844.

NEWEST FIREPROOF BLDG., NEAR LOOP.
MARK TWAIN HOTEL
All rooms private tub, shower, free radio.
$1.50 PER DAY. $8 PER WK. UP.
Attractive monthly rates. Garage serv.
111 W. Division, cor. Clark, Mich. 7150.

Hotel Home on the Park.
THE WEBSTER HOTEL is fashionable, conveniently located, yet reasonable in cost. Beautifully furnished rooms, $50 a month. Also suites from $75. Excellent cuisine.
WEBSTER HOTEL,
2150 N. Lincoln Park West.

LAKERIDGE HOTEL
4665 LAKE PARK-AV.
Newly decorated hotel rooms with bath and shower. Complete switchboard and hotel service. I. C. and surface lines. Inspection invited.

1504 N. Dearborn-pkwy.
1 room kitchenette.......................$40
1½ room kitchenette.......................$45
Complete Hotel Service

STATELY HOTEL
6150 GREENWOOD-AV.
Newly decorated hotel rooms with bath and shower. Complete switchboard and hotel service. Low rentals.

HOTEL CASS
Attractive rooms with modern furniture. Newly dec. Priv. tub, shower. Coffee shop. $7.00 UP WEEKLY. $1.50 UP DAILY. 640 N. WABASH-AV. SUPERIOR 4030.

LINCOLN PARK ARMS
2738 PINE GROVE-AV. LIN. 1400.
1 TO 3 ROOM FURN. APTS., COMPLETE HOTEL SERVICE. RATE $45 UP.

DREXEL ARMS HOTEL.
DAILY, $1 UP. WEEKLY, $5 UP.
Lge., attrac. rms. with and without baths; cafeteria, barber and beauty shops; free parking. 3933 Drexel-blvd. Drexel 3160.

HOTEL DEVONSHIRE
19 E. OHIO-STREET.
Attractive rms. with bath, $6 up. Practice studio available. No charge. 24 hour service. 5 minutes to loop. Superior 4900.

WELLINGTON ARMS
2970 SHERIDAN-ROAD.
1 to 5 room apts.; furnished and unfurnished; $40 up. Bittersweet 4600.

1521 SHERWIN-AVENUE.
1½-2½-3 room apts., $45-$80; complete maid service; roof garden; game room. Manager on premises. Shel. 1536. Hogan & Farwell, Inc. Managing Agents.

THE STEVENS HOTEL
FOR Luxurious Living AT Modest Cost.
1 rm. apts., $50-$75; 2 rm. apts., $110 up.
720 S. Michigan-av. WABash 8450.

$5.50—WEEKLY—$5.50.
MARSHALL HOTEL
Pri. showers; newly dec.; 4 min. to loop. Compl. htl. serv. 1232 N.LaSalle. Moh.3080

830 S. MICHIGAN HOTEL
Live in this 7 story modern fireproof bldg. Walking distance from the Loop.
$6 PER WEEK. WABASH 8411.

HOTEL CEDAR
1118 NORTH STATE-ST.
Attractive rooms with priv. shower.
$5.50 weekly; $1.50 daily.

BUENA PARK HOTEL.
4145 Broadway—350 newly furn. outside rms., $6 week up. L. bus. st. car at door.

HALIBURTON HOTEL.
6954 Greenview-av. Mod. fur. stud. rm.; pri. tub & sh.; com. 24 h. ser.; all trn. $6.50-$12.

BEAUTIFUL BEDROOM APT.
New carpet. Furn. and decorations. Englewood Arms Hotel. 824 W. 62d-st.

CARLTON TERRACE HOTEL.
4626 N. Magnolia. Newly dec. rooms; tub bath; compl. service; $6 up. Lon. 6980.

WACKER Hotel—New fireproof bldg.; outside rms.; priv. bath; $7 wk. up. An A. A. A. Hotel. 111 W. Huron-st., corner Clark.

DEWEY APARTMENTS in the Edgewater Beach Hotel. Telephone Longbeach 6000.

LAKELAND APT. HOTEL—1 AND 2 room kitch. from $40. 4541 Sheridan-rd.

OLYMPIC HOTEL—$5.50 WK., $1.50 DAY ALL RMS. BATH-RAD. 1015 N. CLARK.

KENMORE, 6320—1, 2 and 3 rm. apts. Hotel service. All transp. Restricted. $40 up.

6250 N. WINTHROP—2, 2½, 3 rm. apts., clse. to tran., maid serv.; rent. from $42.50.

ONTARIO HOTEL, 620 N. STATE—4 blocks from loop. $5.50 week up and $1 day up.

CHELSEA HOTEL, 920 WILSON-AV.—Rooms as low as $5.50 a week; $1.50 daily.

STORY Hotel, 2115 Sedgwick—24 hr. serv. $5.50 wk.; spec. monthly rates. Div. 6660.

PLAZA HOTEL—Clark and North-av., at Lincoln park; apts., $75 month. Sup. 2680.

HOTELS AND APARTMENT HOTELS.

THE BLACKWOOD
5200 BLACKSTONE-AV.
HYDE PARK'S NEWEST.
Enjoy living at this distinctive address with its individually furnished APT. HOMES consisting of 2, 2½, 3, and 4 rooms. Completely serviced.
FOR IMMEDIATE OCCUPANCY.
An exceptional Buy—Bedroom Apt. Overlooking the lake. $100 per month.
Roof Garden, Sun Terrace, Coffee Shop, Barber Shop, Beauty Salon, Valet.
Close to Park and University of Chicago, Shopping District, Schools and Churches.
EXCELLENT TRANSPORTATION.
9 minutes to Loop via Illinois Central.
Your Inspection Cordially Invited.
DORCHESTER 3310

DEARBORN PLAZA
KITCHENETTE APTS., $12.50 WEEK UP
SPECIAL MONTHLY RATES.
Rooms, $9 per week; daily, $2.50 up.
Walking distance to the loop.
1032 N. DEARBORN-ST. WHI. 6464.

WINDALE HOTEL
6019 N. WINTHROP-AV. LON. 2840.
$6 WK. AND UP, DAILY $1.50 AND UP.
ALL RMS. WITH PRIVATE BATH-SHWR.

SOUTHLAND HOTEL
Newly furnished and redecorated rooms; private baths; $6 week and up; $1.50 day up. Complete hotel service.
1330 EAST HYDE PARK-BLVD.

HOTEL SHORE CREST
OVERLOOKING LINCOLN PK. AND LAKE.
420 WRIGHTWOOD-AV. DIV. 4800.
It's possible for even the very modest budget to include an apt. in The Shore Crest. Located in the heart of the Lincoln Park sector. We offer faultless accommodations in 1 to 3½ room apts. Also ROOMS WITH BATH, $9.00 and up. Excellent cafe. Fine transit facilities.

APARTMENTS AND ROOMS TO SHARE.

COUPLE will shr. 5 rm. apt. with same—Kit. apt. Good transp. Kenwood 8977.

BUS. Girl will share 2 rm. apt. with same—Gd. tr. $16.25. 8012 Cottage Gr. Cal.6272.

CATHOLIC ROOM REGISTRY.
8 S. Dearborn, Rm. 1300. Dearborn 7545.

WIDOW, with beau. apt. Nr. L. bus, lake. Will shr. with Jew. cpl. or wom. She.5848.

TO RENT—HOUSES.

South Side.

7 RM. res.—2 car gar.; next to lake, 2569 E. 72d-st. Apply J. F. Bruns, 38 S. Dearborn-st. Ran. 3883.

6632 KENWOOD-AV.—8 rms.; canv. walls; 2 tile baths; refrig. and stove. Gar. Rt.$65.

North Side.

NEW TOWN HOUSES.
5 and 6 rooms. Most modern thruout. G. E. elec. dishwasher, garbage disposal, tile baths, recr. space in basement. Rent $75 to $95 mo. Option to purchase.
CARROTHERS & BRAUN, INC.,
Cor. Spaulding-Thorndale-av. Key. 7733.
Open daily and Sunday, 1-5:30 p. m.

ATTENTION, PHYSICIANS
Pine Grove brick resid. Compl. remodeled. 4 bedrms., 1½ baths. Office in basement. $110 a month or rent furnished. Owner. Bittersweet 2096.

9 RMS., 4 Baths—N. of Division, E. of Clark. Rent $110. Miller, Superior 7276.

Northwest Side.

SAUGANASH—5 ROOMS, 2 BATHS.
Furn. or unfurn.; 2 car gar.; side dr.; h. w. gas ht.; rumpus rm. Owner, Kildare 0722.

5 RM. Bung.—Tile bath, auto. heat, refrig. $60. 4435 N. Sacramento.

Suburban—Northwest.

409 CUTTRISS-PL., Park Ridge, Ill.—8 rm. residence, 2 garages. Irving 0233.

Suburban—West.

7 RM. house—Garage; auto. heat; 1½ baths; encl. pch.; 3 bedrms.; nr. schools, transp. 82 Lawton-road, Riverside 5671.

N. OAK Park—Eng. type brk. res.; 6 rms., maid's qtrs., 2½ baths, gar. $115. Euc.163.

5 R. Bun.—Brkfst. nk. 2 c. gar. Adlts. 1531 S. Oak Pk., Berwyn. Own. 5158 Montrose.

COMFORTABLE La Grange Home—5 bedrms. 2½ baths, 2 car gar. Ph. La Grange 638.

WANTED—TO RENT—HOUSES.

5 OR 6 rm. bungalow—North or N. W. side; $35 mo.; option to buy. Lincoln 4535.

TO RENT—RESORT PROPERTIES.

Illinois.

LARGE but cozy river front cottage on Fox river, McHenry—2 bedrms.; lge. sl. ph.; wood pier; boats avail.; reas. for season. Walter Cording, 3808 Irving Pk. Irv. 2915.

FURN. Cottage—Htd. 5 rms., gas, elec., inside toilet. Avail. now. River Grove 1079.

TO RENT—APARTMENTS—GENERAL.

BETTER APARTMENTS
2-6 rooms in choice loc.; mod. decor.; nr. fast trans., shops, schools, etc.; $35-$150.
MAYFAIR MANAGEMT. CO.
33 E. Wacker-drive. Central 3338.

TO RENT—APARTMENTS—SOUTH.

General List.

7851 S. LOOMIS 2-3...........$35-$42.50
6942 S. Jeffery, 2 and 4 rms....$40 to $70
1120 E. 47th-st., 2-2½-3-4...$32.50-$47.50
1531 E. 67th-st., 5 rms.................$52.50
7239 S. Jeffery, 2½ rms...........$40-$50
7239 S. Jeffery, 3½ rms.....$47.50 and $50
7911 S. Manistee, 1 and 3 ...$32.50 to $45
Roanoke Real Estate, 11 S. La Salle-st.

S. W. CORNER Greenwood-av. and 53d-st.
5306 Greenwood, 4 rooms.....................$55
5302 Greenwood, 3 rooms.....................$45
Lge. heated sun par.; liv. and din. rm. across front; complete decor.; well kept and modern bldg. Poss. May 1.
PAUL A. HAZARD & CO. Dorchester 7800

7853 COLFAX
2 and 4 rm. apartments
Modern and light; tile bath, refrig.; beautiful and well kept bldg. Janitor on prem.

Choice May 1st Selections
6512 Harvard, 2½-4 rms.... $37.50-$47.50
7618 Colfax, 4 rms. $47.50
Englewood 3000. Agent on premises.

3½, 5 RMS., $36.50 to $42.50—Free refrig., gas, English basement. Bus at door, 2 blks. "L." 4336 Drexel. Oakland 4951.

2-3-4 RMS., $35 AND UP.
7108 MERRILL-AV.; I. C. TRANS.

6648 MARYLAND-AV
2 and 4 rms., $32.50 to $40. See manager.

1125 HYDE PARK-BLVD.
3-4-5 rooms ....$32.50 to $45

2-3-4 RMS.—8000 Maryland; new stove and refrig.; I. C. transp. $37.50 to $45.

3 AND 4 rms.—Steam heat; priv. bath; newly decorated; $22.50 up. 1402 E. 63d-st

1, 2, 3, 3½ Rooms.

6800-20 DORCHESTER-AV.
2 rms., $37.50-$40. Free gas. New Frigidaires; large rms.; dg. bldg. I. C. and surface trans. Agent on premises. Fairfax 6316.
McKEY & POAGUE
1172 E. 63d-street. Hyde Park 8100.

3 ROOMS, $47.50
8257 Ellis-av.; canvas walls, tile bath; new stoves; 1 block I. C. sta. See jan.

1½ ROOM KITCHENETTE APT.
6431 HARPER-AV.
$31 up; vacant now
Manager on premises will show.

7927-29 MARQUETTE-AV.—2½ and 3 rms.; rfg.; inador; conv. loc.; $36.50-$45. Fra 0853.

2 ROOMS—$35
Available May 1. Free gas. Across from Jackson Pk. 2101 E. 67th-st. Plaza 3630.

1½-3½—$28.50, $38.50 TO $45—Free refrig. gas, lge. closets. Bus at door. 2 blks. L. Facing park. 4336 Drexel. Oak. 4951.

8128 INDIANA-AV.
3½ rooms; free gas; G. E. refrig.; $45.

1040 W. 87TH-ST.
2½-3½ rooms, $37.50-$42.50; R. I. trans.

3½ RMS., 7720 Marquette-av., $47.50. Roll-away bed. Mod. 1 blk. I. C. Dor. 0700.

HERMITAGE, 6306 S.—Mod. 1, 2, 3 rm. apts.; new stove, and frig.; gd. shpg.; reas.

7011 JEFFERY-AV.—3½ outside rms.; ivory woodwork; nr. I. C. and bus; $45-$50.

3 ROOMS; STRICTLY MODERN..........$45
7241-45 CONSTANCE-AV.

SUBL.—3½ mod. rm.; 4726 Drexel; wht. wd. wk.; t. t. stv.; shwr.; inador; $45. Wab.3770

6928 CLYDE—Mod., 3½ rms.; extra inador; new refrig.; t. t. stove; imm. poss. $46.00.

7050 EAST END-AV.—2½ rms. Free gas: G. E. refr.; new stove; 2 blks. I. C. $36.50

MOD. 3 rm. apt.—Bedrm., inador; canv. walls; shwr.; lt.; reas. 4617 Drexel. Ken. 3085.

WOODLAWN, 6542—Newly dec. rms.; runng. water; all trans.; $2.50 up. Also hskpg.

7312 JEFFERY—3½ rms.; htd. pch.; tile ba. $49. Imm. possess. Stowell. Fairfax 0595.

CHOICE TENANTS ONLY—3 lge. light rms.; beaut. bath; mod. kit.; porch. 5212 Kimbark

4, 5, 6, 7 Rooms, and Larger.

8121 DREXEL—Beaut. de luxe 6 rm., 2 baths, $77.50, incl. gar. Curtis, Pro. 2771.

5 RM. apt.—Sun parlor; southern exposure; will dec.; May 1st possess. 5344 Kimbark.

625 W. 73D-ST.
5 rooms, $45. R. I. trans.

4530 DREXEL-BLVD.—5, 6 and 9 rms., canv. walls; decorate to suit; $62.50-$100.

5 RMS., CORNER, $52.50.
7701 Green-st. Modern. Dor. 0700.

SUBLEASE—April 1st; 4 large, lite rms.; blk. to I. C.; just decor.; $42.50. Hyd. Pk. 6508.

TO RENT—APARTMENTS—SOUTH.

4, 5, 6, 7 Rooms, and Larger.

CHATHAM PARK
83D AND COTTAGE GROVE.
CHOICE LOCATIONS AVAILABLE
A New Village of Apartment Homes situated in lanscaped private park. I. C. trans., 20 minutes to loop.
4 rooms [dining room]......$62.50-$65.00
4 rooms [2 bedrooms].......$62.50-$65.00
5 ROOM DUPLEX HOUSE
[A 2 story home]...........$72.50-$75.00
Visit Our New Model Apartments
Office hours, 9 a. m.-9 p. m. daily-Sunday.
C. WALLACE JOHNSON, Inc.
Telephone Triangle 7401.

See New "Show" Apt.
5 ROOMS—2 BATHS.
6 ROOMS—3 BATHS.
This 22 story building is modern, fireproof with doorman and 24 hour elevator service. Location is finest in Hyde Park—only 10 minutes from Loop via Illinois Central or Motor Car. RENTALS FROM $110.
5000 CORNELL-AV.
Resident Mgr., Fair. 5617 or Midway 0132.

VISTA HOMES
5844 STONY ISLAND-AV.
4 TO 8 ROOM APTS.
DOORMAN—ELEVATOR—GARAGE.
Overlooking Jackson Park.
A modern fireproof bldg. Spacious rooms.
HOGAN & FARWELL, INC.
Exclusive Agents.
Representative on premises. Dor. 2717.

ATTRACTIVE APTS.
AVAILABLE NOW AND MAY 1ST.
5706 Kimbark, 4 rooms..............$52.50
5710 Kimbark, 5 rooms....................$60
5335 Kimbark-av., 6 rooms...............$70
5700 Kimbark-av., 6 rooms, 2½ baths.$85
2315 E. 70th-st., 4 rooms.........$55-$57.50
MAYFAIR MANAGEMT. CO.
35 East Wacker-drive. Central 3338.

THE COASTLAND
2666 E. 73d-st.—On the Lake.
6 ROOMS; 3 TILE BATHS; 9TH FLOOR.
LIVING ROOM 30X17.
GRAND VIEW OF THE LAKE.
PRIVATE BEACH; RESTRICTED.
REAS. RENT IMMEDIATE POSSESSION.
AGENT ON PREMISES. COM. 1213.

Woodlawn University Homes
5417-29 UNIVERSITY-AV.
5416-30 WOODLAWN-AV.
Modern light, airy 4 and 5 rm. apts with new stoves, linoleum, plumbing and Frigidaires, in a setting of trees and shrubs and flowers which begin to bloom with the crocus and violet and end when the zenia fades away.
RENT $52.50 UP. RES. AGT., FAIR. 5427.

RUSKIN HALL
5715 KENWOOD-AV.
De luxe 7 room home on the eighth floor, with north, east, and west views; 3 tile baths; 8 closets and 1 cedar closet; 2 blocks to U. of Chicago; 2½ blocks to I. C.
SOUTH SIDE MANAGEMENT CO.,
1525 E. 53d-st. Dorchester 7900.

Most Desirable Apartment
For select tenant; 1st flr.; definitely mod.; 6 lge., cherry, sunny rms.; 2 compl. baths; spac. pantry, So. expos. in din. rm. and kit.; nr. I. C., schl., shops, etc.; reas. rent. 8343 Ingleside-av. See tenant or Stew. 8291.

THE CLOISTERS
58TH AND DORCHESTER.
5 TO 7 ROOMS.
Wood burning fireplace; elevators.
Restricted. Midway 5811.

4 ROOMS, $45
NOW VACANT. OPEN FOR INSPECTION.
1608 E. 82d-st. and 1633 E. 83d-st.
Modern; canv. walls; white woodwk.; inador; new ref.; large, sunny yd. Sag. 9800.

Exclusive South Shore Apt.
CARPETED—SPACIOUS.
6 rooms; 2 baths; breakfast room; huge closets; glazed porch; heated garage.
7370 SOUTH SHORE-DRIVE.
Phone owner, Plaza 6754 for appointment.

6 ROOMS—2½ BATHS
5700 Kimbark, 3d floor, choice corner apt. in quiet "U." of Chicago district. Good sized, well arranged rooms, ample closets, tastefully decorated, white woodwork, canvased walls. Avail. now, $85. See this today.

6732 CRANDON-AV.
DE LUXE APARTMENT
6 rooms, 2 baths. Front and rear solarium; breakfast room; garage.

1325 E. 52D-ST., 3d apt., 7 rms., $80.
1327 E. 52d-st., 1st apt., 6 rms., $62.50.
Each apt. 2 baths, ext. lav.; white wdwk.; t. top stove; complete dec.; 3d apt.; avail. now; best trans.; I. C., bus, surf.
PAUL A. HAZARD & CO. Dorchester 7800

6 ROOMS, LOW RENT, NEAR I. C.
1517 E. Marquette-rd. nr. Park......$55.00
7541 Essex, tile bath.....................$65.00
7742 East End-av., 2d; gar..........$60.00
Silverman, 2345 E. 71st. Dor. 0700.

5700 KIMBARK
4-5-6 rm. apts., 1st and 2d floors; select tenancy; quiet "U." of Chicago district; for May 1st.......................$52.50 to $72.50

YOUR SEARCH IS OVER
4 de luxe rooms; wh. w. w.; new stove; porch; airy, bright; see it today. Fai. 0902, $57.50—$62.50 or subl. 5341 Harper [3]

4½ AND 5 ROOMS
8059 St. Lawrence-av., 4½ rm., has 2 bedrms., new stoves and refrigerators, tile baths, showers, painted walls. See janitor.

4 AND 5 ROOMS
5302 Woodlawn-av., 1st-2d-3d; inador; refrig.; sun par.; suitable for sleeping purposes. Reas. Orr Realty, 1315 E. 53d-st.

5458 EVERETT-AV., 1ST FLOOR.
7 rooms, 3 baths, 2 sun rooms; all modern; best of trans.; owner mgt. Dorchester 4052.

4515 WOODLAWN—Luxurious 7 rm. apt.; 2 baths; 12 min. to loop by I. C.
UNION INVESTMENT CO.
3026 E. 92d. South Chicago 1900.

4 ROOMS, $45; COR. BLDG.
1st and 3d; ivory w. w., table top stove, inador, or firepl.; insulated roof.
CORNER 76TH-ST. AND CORNELL.

4 ROOMS, $47.50 AND UP.
7317-25 EAST END-AV.
Free refrigeration; near I. C. and school.

7 RMS.—2d apt.; sun parlor; 2 baths. 7135 Harvard. Nr. Hamilton Pk., R. I. $80. Bacon & Thayer. Aberdeen 4900.

BEAUTIFUL APT. HOMES.
7600-04 Phillips-av.—5 lge. rms.; strictly mod.; new ref., stvs. $80. May 1. Reg.2100

5 RM. apt.—6827 Union; nr. L, Halsted. R. I. Concealed radiators; firpl.; open bkshelves, cedar clos., col. til bath, $62.50.

5009 BLACKSTONE—Attr. 6 rm. apt.; immed. poss.; will decorate; rent $57.50; restricted. 2 blks. from I. C., 15 min. to loop.

5648 S. WINCHESTER, 1st—5 rms., ultramod. Venetian blinds, tile bath, t. t. stove, 6 ft. refr.; auto. hot wtr.; gar.; nr. bus, surf.

6451 S. SANGAMON.
7 rms.; 4 bedrms.; tile bath; inlaid lino.; stoker heat; nicely dec.; $52.50; all trans.

7031-33 JEFFERY-AV.
4 ROOMS, $55.
Newly decorated; inador bed; imm. poss.

6 RMS., 2 bths., sun par., glaz. back pch. New stove and Frig., nr. schls., churches, I. C., surf. $100. 6916 S. Chappel. Fai. 3184.

DORCHESTER, southeast corner 53d—7-8 rooms. $45-$50. Agent. Hyde Park 8214.

4-6 LIGHT rms., near park, beach, I. C.; $30-$40. Mrs. Gross, 6619 Blackstone.

502 W. 71ST-ST.—5 rms., 3d flr., modern; will redec.; R. I. trans.; $52.50. Fra. 0353

3 SUN parlor flats—4 large rms.; free refrig.; $47.50. 130 E. 70th. Rad. 5387.

6 LIGHT Rms.—2 baths, rear pch.; nr. I. C. Reas. rent. 5413 Cornell. Hyd. Pk. 0621.

9033 JUSTINE—5 light rms.; new refrig. and stove; tile bath; glaz. pch.; gar.; nr. R. I.

6 RMS., 2 baths, 2d and 3d—Sunparl., slp. porch.; $67.50. 5487 Greenwood. Hyd. 8916

6 ROOMS—DE LUXE, 2 BATHS. $75.
7840 S. WOLCOTT. STEWART 5538.

ABERDEEN, cor. 78th—6 lge. rms.; arches; tile ba.; t. t. stv. Gd. tr. Gar. Ste. 0310.

5 RM. attrac. flat, 1st; tile bath; t. t. stv., G. E. 8034 S. Laflin-st. Vin. 1434.

4 R., $42.50; immed. poss.; beau. dec.; sunny; n. stv.; balc.; ex tran. 833 E. 44th nr. Drex.

7840 PHILLIPS-AV., 3D—6 sun-kist rooms. Ivory woodwork; shower; garage. $65.

8756 LANGLEY—9120 Dauphin. 4-5 rms.; G. E., Rolwy., col. tile ba. Ex. tr. Stew. 1919.

7750 SAGINAW—Mod. 6 rm. apt., stoker ht. Tile bath, shwr.; insul.; nr. I. C.; gar.

6632-42 GREENWOOD-AV.—4 rm. apt.; frig., shwr., porcelain stove. See janitor.

4448 DREXEL-BLVD.
6-7-8 rooms.........................$52.50 to $80

5-6 LT. RMS.—1st-3d; 5 closets; G. E.; $45-$47.50. 5443 Kenwood. Mid. 8572.

5 ROOMS—Woodlawn district....$25-$27.50 Unheated. Modern. Dorchester 0700.

7048 CHAPPEL-AV.
4 beaut. rms.; 71st I. C.; will show in p.m.

UNIVERSITY, 5121—8 rooms, 3 baths; modern, lge. light rms.; exc. loc. Sup. 7912.

6054 STONY ISLAND-AV.
4 rooms; bedrm. and inador. $42.50.

5453 LAKE PARK-AV.
4-5 rms., I. C. transp., $25-$35.

TO RENT—APARTMENTS—SOUTH.

4, 5, 6, 7 Rooms, and Larger.

ARE YOU LOOKING FOR A BRAND NEW 5 ROOM APT.?
Here is one that has a brand new G. E. refrigerator [never been used], a new stove, and is being all newly, beautifully decorated. All the rooms have canvassed walls, there is a tile bath with shower, numerous closets, and last but not least, large, light, outside corner rooms. It is at 7700 Kingston-av., 2 short blocks to I. C. station, near school and lake. Call Regent 3300 for personal inspection.

5111 KIMBARK [1]—6 de luxe rooms, modern, beautiful; 2 baths [one tile]; decorate to suit; reas. Horevitz, State 3300.

TO RENT—APARTMENTS—SOUTHWEST.

4, 5, 6, 7 Rooms, and Larger.

5 LARGE, light rms., 2d flr.—Modern; tile bath, G.E. refg., new gas range; nr. park. Good trans. 7026 S. FAIRFIELD-AV.

5 STM. Htd. Rms.—2d floor; t. t. stove, refr. Will decorate. John Blum, 6103 S. Troy.

DE LUXE 4 and 5 rm. apts.—April 1st or May 1st. Gentiles. 6644 S. Whipple.

TO RENT—APARTMENTS—NORTH.

General List.

4 ROOMS, $42.50
3300-06 DIVERSEY-AV.
Mod. corner bldg., good transp. and shops.

3 & 4 ROOMS, $40-$42.50
903-11 GEORGE-ST. [2854 North].
In Diversey section. Modern corner building. Near all transportation.

3½ & 4 ROOMS, $40-$42.50
3249-55 N. KARLOV [4100 West].
De luxe bldg. Near transp. and shopping.

3½ & 4 ROOMS, $40-$42.50
3756-58 N. TROY-ST.
Modern corner bldg. Good location.
SCHIFF, WOOL & ROSENFELD
100 N. La Salle-st.

1400 LAKE SHORE-DRIVE
2 TO 6 ROOMS.
Chicago's finest apartment house. Kitchen stainless steel sinks, porcelain cabinets, glass walls, new refrigerators and stoves. All-in-one glorious assembly done in pastel colors as you might dream about. Gas, electricity, and refrigeration free.
VERY MODERATE RENTALS.
We invite your inspection of the tastefully appointed modern apartments.
Elmer A. Claar & Co., Agents
WHITEHALL 4180

ATTRACTIVE APTS.
AVAILABLE NOW AND MAY 1ST.
4404 N. Rockwell, 3½-4 rms.....$40-$42.50
2144 Berteau, 3-4 rooms..........$40-$45.00
437 Belmont, 4-5 rooms..........$52.50-$65
652 Oakdale, 2½-3½ rooms.$33.50-$42.50
1362 Jarvis, 4-5 rooms................$55-$70
7350 Ridge-av., 4-5-6 rooms....$77.50-$150
4625 N. Damen, 4 rooms....$42.50-$47.50
4414 N. Ashland, 4 rooms......................$45
Mayfair Management Co.
35 East Wacker-drive. Central 3338.

325 FULLERTON-PKWY.
Chicago's finest 3 room apartments; living rooms with fireplaces; G. E. all-electric kitchens; laundry and maid facilities; door service; $60 to $120.

2335 COMMONWEALTH
5 and 6 room apartments; 2 baths; excellent location for schools and transp.; automatic elevator and fireproof building; priced from $90. Agent on premises.
WILLOUGHBY & CO., INC.
77 W. Washington-street. Central 5050.

1039 Hollywood Apartments
1½, 2, 3, 4 rm. unfurnished apts. $37.50, $47.50, $52.50, $75.00, $80.00.
24 HR. ELEV. & SWITCHBD. SERV.
Maid service optional; year lease.
1 BLK. LAKE, "L," SHOPPING DIST.
G. F. LAMBERT, MGR. LON. 3037.
1039 Hollywood-avenue

2000 Lincoln Park West
DIRECTLY ACROSS FROM LINCOLN PK.
Ideal 1½, 2, 3, 4, and 5 room units. Splendid 16 story fireproof bldg. featuring parquet floors, new kitchen equipment and fine rooms of unusual size. Near schools and churches. Uniformed doorman.
Peter F. Reynolds, Linc. 3633 or Div. 0014.

Fullerton Pkwy. Towers
415 FULLERTON PKWY.
2-2½-3-4 room apts.—$55.00 up.
Parquet floors, spacious closets.
Peter F. Reynolds. Lincoln 1518.

1647 CHASE—4-5 rms........................$45 to $60
4843 N. Wolcott, 4-5 rms....$47.50 to $57.50
1084 Thorndale, 2½-3½-4½.$37.50 to $62.50
905 Carmen-av., 3-4...........................$45 to $50
916 Agatite, 4-5...................$47.50 to $55
6300 Kenmore 2-3-4..................$37.50 up
Roanoke Real Estate, 11 S. La Salle-st.

Sherburne Beach Apts.
6259 SHERIDAN-RD.
3 and 4 rooms. On the lake.
Restricted. Sheld. 3700 or Sup. 4373.

Attractive Apartments
6254 N. Claremont—4 rooms, $45.
2337 Rosemont—2½-4 rooms, $40-$42.50
4630 Kenmore—6 rooms $50.

1650 SHERWIN (7300 N.)
2½-5 RMS.; corner bldg.; new tile bath; light, airy; exc. trans. Owner. Bri. 3480

3-4 Rooms—Very Modern
H. w. ht.; canv. walls; tile bath, shwr.; 2 blks. L. ½ bus; reas. 4527 N. Paulina.

7001 N. WOLCOTT
Spac. 2½-3½-5 rm apts.; all outside; ample closets; new stoves; excellent transp.

7100 SHERIDAN-RD.
Spacious 2½ and 4 rooms; canvased walls; tile bath; bus at door; bldg. at lake.

3½-4 RMS.—Very attractive, mod.; painted walls; w. w.; wardrb. clos.; tile bath, shwr.; all trans.; $45-$52.50. 2059 Summerdale.

1214 JARVIS-AV.—Lake apts.; 3½-4 rms. Overlooking garden; priv. beach and lake; 1 block bus. L. Gentiles. Rog. Pk. 4825.

825 CORNELIA—3½-4 rms.; free refrig., shr., in-a-dor, inlaid linoleum; $40-$42.50. E. C. HOYER & CO. Lake View 0330.-Buc. 2872.

WELLINGTON ARMS, 2970 SHERIDAN-RD. —1 to 5 room kitchenettes; furnished and unfurnished; starting at $40. BIT. 4600

MODERN 3-4 ROOMS.
Ven. blds., mod. baths kits., new stvs.; nr. lake, L, bus. 7703 Sheridan. Amb. 2675

3½, 4½ [2 BEDR.], $36.50 TO $52.50—4 closets. Front cor. 1 blk. Addison bus, Southport "L." 3450 Janssen. Kildare 6477

MODERN 3-4-5 large rm. apts. [3200 N.]—Free refrig.; best trans.; reas. rentals. SEE MANAGER. 536 BELMONT-AV.

722 BARRY-AV.—2 rs., $32.50; 4 rs., $42.50; mod.; excel. transp.; janitor or Bitt. 1600.

4362 N. KENMORE—3½ rs. Frt. pch., $40. 5 rs., $42.50. Apply Mrs. Eck. 1049 Montrose.

3½-4 RMS., $40 AND UP.
1425 CHASE-AV. SEE JANITOR.

3½-4 OUTS. RMS.—MOD.; 2421 PRATT. Tile bath, shower. Gentiles. Bri. 4465

3-4 ROOMS, $37.50-$40.
3900 JANSSEN-AV

1, 2, 3, 3½ Rooms.

1623 LUNT-AVENUE
Modern 2½ room apts., tile bath, white woodwk., arched doorways; well kept bldg.

ATTRACTIVE 1-2 ROOM APTS.
Free gas, light, refrig., elevator; reasonable. 5727 WINTHROP-AV.

4206 ASHLAND-AV.
2 and 3½ rms.; fr. gas; inador; tabletop stove; refr.; $36.50 up. Fra. 0353.

4615 N. ASHLAND-AV.—2 rms., $34; 3 rms., $40; 3½ rms., $42.50. Modern; excellent transportation. Janitor or Bitt. 1600.

2½-3½ ROOMS, 517 Brompton, $36.50 up. 3½ rooms; 1317 Touhy, 7515 Sheridan. Janitor at bldg. Mr. Krensky, Cent. 6610.

947 CUYLER-AV.—3½ RMS., $43. Modern, exc. trans., 1 blk. Sheridan-rd. L station. Janitor or Bittersweet 1600.

CHEERFUL, COZY 2 RMS., $32.50-$35.00. Newly dec.; new stove; nr. street car, L, N. W. R. R. 5926 N. Paulina, Lon. 2808.

LARGE 2½ rm. apts. with glazed sleeping porches; free gas and refrig.; new gas ranges. 657 Oakdale. $37.50-$41. Shel.0100

822 CUYLER-AV.—2 rms., $32.50, modern. Excel. transp. Janitor or Bit. 1600.

2½ RM. MODERN APT., $35.
3959 N. ASHLAND.

4005 SHERIDAN, 2D—Lg., new. dec. 3 rm. apt.; pch., gas, elec. Frig. Reas. Avail. now

3½ RM., ¼ bl. W. Sheridan, ½ bl. S. Belmont; latest dec.; new refr. 3159 Hudson.

331 WEBSTER—2 RMS.; real kitchen; refr.; inador, ½ block to park, transp. $35.

2201 EASTWOOD-AV.
2-3 rooms. $35-$42.50. See manager.

1100 ROSCOE—1 rm. kit.; free gas., modern stove and refrig.; $30. Lak. 0330 or 1241.

815-23 BRADLEY-PLACE—See janitor. One or two rooms; $27.50-$32.50.

3954 N. BELL—3½ rms.; rfg.; conv. loc.; will redecorate; $40. Fra. 0353.

921 SUNNYSIDE.
3½ rooms, $40. See manager.

1431 CARMEN—3 rms.; free gas and refrig.; inador; good trans.; $41 up. Fra. 0353.

2½-3 RMS., $35 AND UP.
951 CORNELIA. SEE JANITOR.

2323 COMMONWEALTH—3½ rms., $42.50-$50. ¼ blk. Lincoln pk.; 15 min. to loop.

2480 LAKEVIEW-AV.—Ultra-modern glass brick studio apt., wood-burning fireplace.

853½ AGATITE—[4450 N.]—Light 3½ bdrm. apt., conven. shopg., trans. Will decorate.

MOD. 3 rm. frt. apt.—Elev.; free gas, refrig.; blk. express "L," bus, lake. 1345 Jarvis.

2½ RM. apt.—Sublease, $35. 1771 Howard. Will sell furn. Call after 6. Bri. 4827.

2½ RMS., $36.50-$40; including refrig., gas. 516 Cornelia. See Mrs. Cashin.

TO RENT—APARTMENTS—NORTH.

1, 2, 3, 3½ Rooms.

ATTRACTIVE APTS.
7010 N. ASHLAND-BLVD.
IN THE HEART OF ROGERS PARK.
2 BLOCKS TO "L" STATION.
Beautiful unfurn. apt. bldg.; nr. shopping centers, churches, lake; 1½-2½-3½ bedrm. apts.; inador living rm.; carpeted flrs.; tile bath, showers, elevator; individual store rms.; free gas refrigeration. Reas. rental.

STUDIO apt. $85—New, modern living room 24x22; bedrm. 15x15; all tile bath; complete kitchen, glass brick; wood burning fireplace; sand finished plaster, 1 block to Lincoln Park. 1848 N. Lincoln-av. Apply E. G. Berglund, 3d apt., or State 5788.

1361 ESTES-AV.
2½-3½ rm. apts.; tile baths; G. E. refrig.; free gas; some furnished. Reasonable Resident mgr. on premises.

937 WINDSOR—2D
3½ large rms. in a well maintained bldg. E. of Sheridan. Best tr. Avail. May 1. $40. Peter F. Reynolds, Lin. 3633 or Div. 0014.

1 ROOM APT. AT LAKE
1102 Pratt-blvd.; modern, light, full view of lake; Pullman kitchen; $32.50 and $34. Allan E. McDonnell. Sheld. 8300.

4608-12 N. HERMITAGE
MODERN 2½-3½ RM. KITNT. APTS.
Craftex walls; free elec., gas, refrig. A. J. Olson, 5153 N. Clark. Lon. 7378.

2½—$36.50 TO $38.50—Phone service. Free refrig., gas. Good service. 1 blk. bus, 4 blks. Wilson "L." 4501 Malden. Edge.8409. 3½—$39.50 up. Free refrig. 4 blks. West'n L. Linc.-Montrose cars. 4350 N. Bell.

7369-79 N. DAMEN-AV.
3½ rms., $45. Tile wall, bath and shower, new refr. Janitor on prem. or call Cen.8315

1235-41 NORTH SHORE-AV.
3½ beau. rms.; free refrig.; finest shops; trans. Very des. neighborhood; 1½ bl. lake. Priced rt. Van Horn, 1239 ent. Rand. 4340.

1400 LAKE SHORE-DRIVE
Liv. rm., bedrm., new kitchen. Gas, elec. refr. incl. on rt. at $69.50. Agt., Whi.4180.

1525 ESTES-AV.
2½-3½ r. apts., mod.; elec. refrig.; free gas; $35 and up. See Mgr., Mrs. Franklin.

1400 LAKE SHORE-DRIVE
Living room, dinette, inador, new modern kit.; gas, elec. refr. free: $57.50 to $67.50.

NEAR N. Side—Sublease living rm., kitnt., priv. bath; $37.50. Ph. Delaware 2186.

4, 5, 6, 7 Rooms, and Larger.

6 ROOMS
3100 SHERIDAN-RD.
Elevator bldg., overlooking Lincoln park. Nr. schools, etc.; 24 hour uniform service, doorman; garage facilities; excellent trans. Manager on premises. Reasonable rental. KARIN E. WALSH MGMT. BUC. 4041.

AQUITANIA APTS.
500 MARINE-DRIVE
4, 5, 6 room de luxe apartments overlooking lake and drive. Elevator building. SEE MGR. ON PREM. OR LON. 2928.

Pratt-Blvd. at the Lake
DE LUXE APTS.
4-5 large, light, sunny rooms, bedrooms, rollaway beds, beautiful loc., complete decoration; 1 apt. avail. now.
SEE JANITOR, 1055 PRATT-BLVD.

2000 LINCOLN PARK WEST
ALL ROOMS OVERLOOKING LINC. PK.
5 de luxe rms., 11th fl.; 2 baths and glass door shower. Exceptional closet space. Parquet fls. $150.
Peter F. Reynolds. Lin. 3633 or Div. 0014.

CLARENDON AT WILSON
801 Wilson; 3d, corner apt. fronting Lincoln Park. 7 rms. $75. Also 5 rooms at $60. Ideal transp.
Peter F. Reynolds. Lin. 3633 or Div. 0014.

5 ROOMS, $57.50 UP
6331-39 RIDGE-AV.
Modern; enclosed rear porch; new stoves and refrigerators. Extra large rooms.
SCHOENLANK & KIRSCHNER. Shel. 8820.

4 ROOMS, $42.50-$47.50
4625 N. DAMEN-AV.
Near all trans., schools, shops; wide court; good room arrangement; screened porches; new stoves and refrig.; linoleum.

819 Gunnison-av. (4800 N.)
7 rms., 3 baths, 2 sun parlors. East exposure at Marine-drive, overlooking Lincoln park. Private yard. Janitor will show. Info. Franklin 8837.

MARINE DRIVE APTS.
NEW 4 room apts.; lake view; elevators; tile baths; parquet floors; doorman. 5060 Marine-drive. Long. 5975.

534 ADDISON-ST.
4-5 ROOMS.
Sanded floors, white woodwk., mod. kit. Close to park and golf course.

5505 N. WINTHROP-AV.
Desirable 4 rm. apts., all floors. Near Bryn Mawr "L" sta.; lake; all trans. Adults; restricted bldg.; $52.50 up.

2828 SHERIDAN-ROAD
7 rm., 3 baths, 2 sun parl., 6 lg. closets, butler's pantry. Beaut. apt. Exc. view lake. Dec. to suit ten. Very reas. Gar. inc.

1426-28 WINNEMAC-AV.
Avail. May 1; 5 large rms.; sun parlor; stm. ht.; excel. trans.; $55-$57.50. Will decorate. Morton. Franklin 8501.

650 ARLINGTON-PLACE
2400 NORTH.
5 large light rms.; sun porch; wht. wdwk., 5 closets; near Lincoln Park. $65.

7 RMS., 3 BATHS—7th fl., near N. S. Elev. Bldg., Cedar-st. Unusual appointments. Lge. rms. Mod. thruout. $160. To inspect call McFadden, Whi. 7373.

1400 LAKE SHORE-DRIVE
Liv. r., bedrm., dn., kit., gas, elec., ref. free; lake exp.; $82.00. Agt., Whi. 4180.

5-6 ROOMS, $45 UP
Choice loc.; near lake, all trans.; $42.50 up. A. M. KRENSKY & BROS. CENT. 6610.

2628-34 LAKE VIEW-AV.
Across from Lincoln Park. Avail. May 1; 4, 7 and 8 rm. apts. Janitor on premises.

COR. 4-5 RMS., $42.50-$50
Large, lt., ample clos., gd. trans., shopg. 1 5-room avail. now. 4951 N. Oakley.

1767 GRANVILLE
Spac. 4-5 rm. apts.; outside rooms; ample closets, new stoves and refrig.; exc. trans.

700 IRVING PARK-RD.
6 and 8 room apts.; large mod.; 2-3 tile baths; nr. Lake Sh. $67-$110. Lak. 6480.

5 ROOMS, $45.00
Large, light rooms. Frigidaire. Wonderful transp. Mr. Cable, Apt. 25. 4601 Broadway.

552 WELLINGTON—New studio apt.; 4 rms.; woodburning fireplace; 2 bedrooms; priv. porch; large yard; $85. Lakeview 4040.

1630 LUNT—5 rms., 3d fl.; white woodwork; tile bath; fireplace; good trans.; $65. Inq. janitor or Fra. 0353.

1469 BALMORAL—5 rms.; sun parlor; enc. rear porch; good trans.; near schools and shopping; $55.00. Fra. 0353.

UNUSUAL 6 rms.—2 baths in 3 apt. bldg.; opp. beautiful Marine grds. See to appreciate. 4138 Clarendon. See owner, Peyton.

706 BUENA-AV.
6 light airy rooms; 2 baths, 1 tile; sunroom; white wdwk. May 1. Wel. 2688.

4442 MAGNOLIA—6 lt. rms. and sun par. 1325 WINNEMAC, 1st, 6 rms., sun parlor; table top stoves. Ardmore 2181.

6810 GREENVIEW—4 rms., 2d flr., modern; good trans.; $52.50. Inquire janitor or Fra. 0353.

6 RMS. wth. $100 for $80—Incl. gar.; duplex apt. with pch. and yard. Spacious rms.; 2 baths,shwrs.;exc. tr. 4612 Malden. Lon. 4044

6 RMS., 1st; 7 rms., 3d—$55 each; glzd. pch. Fine location; nr. lake, all tran. Well. 1100.

860 N. STATE-ST.—4 rooms; excellent location; $32.50. Call Randolph 3081.

4 ROOMS—Modern apt.; light, airy; near schools, transp. 617 Melrose-street.

6 ROOMS—5000 N.; outside; 2d; new. dec.; 1 blk. L; reas.; av. now. 1264 Winnemac-av.

6 ROOMS—Light; 3 bedrooms; good trans. 6449 Newgard-avenue. Hollycourt 3998.

HOLLYWOOD, 1424—E. of Clark [5700 N.]. 5 mod. r's, $50, incl. gar. Sun. par. Adults.

6 ROOMS—All light; tile bath; near school. 2213 Highland-av. Briargate 4731.

7415 CAMPBELL—Cor. 4 rms., inador, shw., arches, ivory woodwk. Gd. transp. $45.

754 GARDEN TERRACE—5 rms., 1½ baths; newly modernized; $67.50-$70. Long. 2820.

1550 ADDISON—5 rms. 2d, $45; prch., refg., t. t. stv., shower; exc. trans. Hum. 3900.

5 RMS.—Htd. sleeping porch; mod.; wht. wdwk.; arch doorway; $55. 1547 Highland.

656 BUCKINGHAM—5 lg. lt. rms., 1st and 3d; on premises Sat. and Sun. Bit. 6426.

6054 BROADWAY—Large 5 rms. with plenty of light and air. Only $45. Shel. 4045.

2921 N. CLARK-ST.—4½ rms. with free gas and refrig.; corner apt.; $47.50. She. 0100.

7535 N. HOYNE—Large 5 rms.; new stoves; tile bath; gar. Phone Rogers Park 6360.

527 MELROSE—4 large sunny rms.; restricted. Wellington 8962 or Superior 4373.

4423 N. ROCKWELL—4-5 rms.; white wdwk.; t. t. stove; refrig.; gd. trans.; excel loc.

5 LGT. RMS.—Compl. remod.; t. t. stove; stm. ht.; insul.; all trans. 1268 Early. $55.

544 WELLINGTON-AVE.
7 rms., 2 bths.; new. dec.; im. poss. Janitor.

4 AND 5 large, light rooms, sun parlor. Excellent transportation. 4458 Beacon.

6 RMS.—2 tile baths; tile kitch.; brkfst. nook; canv. walls. 6140 N. Hamilton.

1041 WINONA—3d, 4 rms., encl. porch; new G. E. refrig. $45. Apply at 5062 Kenmore.

MILDRED, 2744 N., 900 W.—6 big, lgt., airy rms.; homey; 4 transp. ways; $52.50.May1.

2244 N. HALSTED.
5 rooms; stm.; refrig.; nr. L........$42.50

BEAUTIFUL modernistic 5 rm. apts.; all trans.; $70 up. Res. mgr., 4925 N. Wolcott.

TO RENT—APARTMENTS—NORTH.

4, 5, 6, 7 Rooms, and Larger.

3750 LAKE SHORE-DRIVE
5 TO 8 ROOMS
4 ROOM APT. LOBBY FLOOR.........$90
Large, light rooms.
Butler's pantry in each apt.
Wood burning fireplaces.
Concealed radiation.
Colored tile baths.
Exceptional closet space.
Highly desirable tenancy.
Pompeiian swimming pool.
Attractive Rentals Bit. 2345

CHATELAINE TOWER
215 EAST CHESTNUT-ST.
ALL CORNER APARTMENTS.
BEAU. 4 ROOM APTS.
8 windows; large living, bedroom, dining room; outside exposure; colored tile bath, shower, 3 large closets.
5 Room Apt., 2 bedrms., 2 baths, 6 closets, 24 hour switchboard, elevator service; 7 day food shop; maids available; bus, taxi at door or walking distance to loop.
New All-Electric Kitchens
See Office of Building—Whitehall 4542.

559 SURF-ST.
4 ROOMS, $55-$62.50.
5 ROOMS, $55-$65.
6 ROOMS, $67.50.
7-8 RMS. [36' L. R.], $90-$120.
NEAR LINCOLN PARK.
24 hour elevator service. New stoves. Bus and surface lines within 1 block. Modern and complete decorating.
AGENT ON PREMISES. L. V. 0861 OR GEORGE S. LURIE CO. FRA. 0370.

DENIFER APTS.
1038-52 BALMORAL-AV.
4, 5, 6 rms.; high grade apts. in refined elevator bldg., overlooking lake and Edgewater Beach Hotel; elec., gas and refrig. included in attractive rentals.
See Manager on Premises

219 LAKE SHORE-DRIVE
5, 6 AND 7 ROOMS
1 AND 2 SERVANTS' ROOMS.
2 AND 3 BATHROOMS.
$160 TO $200 PER MONTH
AGENT ON PREMISES.
WHITEHALL 6170.

$75 PER MONTH.
4 LARGE ROOMS
5 ROOM EFFICIENCY
NO BETTER VALUE
3520 Lake Shore-dr.

424 Melrose
6-7 rooms, 3 baths. Elevator service. Manager on premises. Bittersweet 4106.
Wirtz, Haynie & Ehrat, Inc.
3180 Sheridan-road. Wellington 3000.

BEAUTIFUL 4-5 ROOMS
1348 JARVIS-AVENUE.
Good sized, well arranged rooms. Painted, canvased walls. Good floors. Modern bath. High class tenancy. 2 blks. fast transp. and lake. $55-$62.50-$70.

EDDYSTONE HOMES
421 MELROSE-STREET.
4-5-6 large, sunny rooms; overlooking lake; near Yacht Harbor.
Restricted. Bittersweet 4127.

5 ROOMS $47.50
1941-53 WINNEMAC-AV.
Modern corner bldg. Near shops, transp.

433 BRIAR-PLACE
5 room apts.; unusually large, light; 2 baths; elevator bldg.; overlooking lake. See Mrs. Cliff on premises. Buc. 1131.

537-45 ROSCOE-ST.
4 and 6 room [2 baths] apts.
Very modern; canvas walls.
Reas. rentals. Janitor on premises.

4-5 ROOMS
457 Belmont. Large, well arranged units, tastefully dec. Modern baths and kitchens. Canvas walls. 2 blocks fast transp., park and lake. Selected tenancy. $52.50-$67.50.

1633-41 FARGO-AV.
De luxe 5 rm. apt.; new bldg.; extra lge. liv. rm.; craftex walls; tile bath, shower; restricted bldg., $70. Janitor on premises.

SUBLEASE UNUSUAL BUY
7 rms., 3 baths, 8 floor elev. bldg., gold coast. Woodburning firepl. Leav. city this week. Will sacr. Delaware 1697.

1509 BRYN MAWR-AV.
5½ rm. better grade apt. Conv. and desirable loc. Mod., well equipped bldg. Cen. 2216 or janitor on premises.

IRVING PK.-BLVD. — Nr. Lake Shore-dr.; Conven. to shops, all trans. Mod. 6 rms., $67.50; 5 rms., $57.50; 3 rms., $42.50; lge., light rms. Avail. now. See manager at 741 Irving Pk.-blvd., 3-8. Sun. 11 to 5.

6 RM. APT. WITH 2 BATHS.
All extra large outside rms. in beau. 3 apt. bldg.; unusual grounds, nice surroundings. Close to lake, bus, L. and shopping. 6957 SHERIDAN-RD. FRA. 8395.

FACING PARK AND LAKE—5-6-7 RMS.
4650-56 CLARENDON.
Beau. de luxe sunpar. apts.; 2 ba.; tile shwr.; canv. walls; gd. loc., transp. Best barg. on N.S.$65-80. Lon.4770 or Sun. 8195

CHOICE APARTMENTS
4751-7 N. Leavitt-st.
4 large outside rms., $42.50. Rav. 4200.

THE FARCROFT—1337 Fargo
Beau. 3½-4 rms., ½ blk. off Sheridan at the lake; all util., elec., switchbd. Bri. 6000.

1531 LUNT-AVENUE
Spacious, light 4-5 room apts.; outside rooms; new stoves; near school, transp.

7-8 Rms., 2 Baths, Shower
All outside rms.; 2 sun rms.; 2 car heated garage available. 5356 Lakewood.

4 ROOMS, $42.50-$45
White woodwork, table top stoves, new G. E., nr. lake, stores, transp. 1342 Estes.

Attractive 5 Room Apts.
REAS. RENTAL, MODERN; PORCHES. See janitor, 813-31 WAVELAND-AV.

3700 SHEFFIELD-AV.—5 rms., $47.50-$50; 1 block to L, bus, and cars. Large, light rooms. Lake View 0330.

454 ROSLYN-PL. [2500 N.], E. of Clark-st. Near Lincoln park; 5 rooms, 2 baths. Screened porch; only $60.

6612 N. ASHLAND—Attractive 4-5 rm. apts., $42.50-$57.50; close to trans.; schls. and shops. See jan. or call Rand. 0112.

4825 N. HOYNE-AV.
5 large, light rooms; canv. walls; white wdwk.; shower; encl. porch. Lon. 4210.

4 ROOMS, $40.
Large, light and airy. 1st floor. May 1st. Excel. tran. 1063 Ainslie. Lon. 3808.

6 ROOMS, $45.00.
With brkfst. rm. in 3 apt. bldg.; stm. ht., jan. 8415 N. Monticello, Skokie. Jun.7807.

843 AGATITE [4430 N.]—Near park; 4 rm. apartments; private frt. porch; $42.50-$45. H. W. CROXTON & CO., 4723 Broadway.

BIG sunny 5 rm. apt., 1st flr.; 2 baths, sun par., encl. pch.; decor.; free refrig.; park, bch., L; $62.50. 915 Margate-ter. Edg.1004

5 RMS.—Heated sleepg. pch. Modern. Rent $50 mo. 4412 N. Campbell. Juniper 5000.

5 LGE., Lt. Rms.—Glzed. porch; Nr. Edgewater Beach, sta. and bus. 1255 Foster.

4-5 ROOMS, $47.50 AND UP.
906-34 SUNNYSIDE. SEE JANITOR.

4 RMS.—1st and 2d flrs.; mod.; sun porches; nr. lake. 1330 Birchwood. Rogers Pk. 0541.

REMOD. 5 rms.—Nr. lake, pk.; arches; tbl. t. stove; $57.50; all trans. 4021 Clarendon.

942-46 BELLE PLAINE-AV.—6 rms., 2 baths, sun parlor, back porch. $60. L. V. 0330.

WILL subl. 4 rm. apt. overlkg. lake and park; possess. now or May 1. Lon. 8946

6 LGE. sunny rs.—2 baths, lge. clos. and yd. Gd. trans. Priced right. 1218 Lunt.

958-66 CUYLER—4 rms., $40-$42.50. Sun rm. or pch. Janitor on premises. Lak. 0330.

1936 ESTES [3]—4 lge., lgt. rms.; elec. refr. Reas. See janitor on prem. or State 3335.

8 ROOMS, 3 BATHS.
2 sun parlors. Baker, 633 Waveland.

5119 SHERIDAN—4-6 rms., 2 baths, lav., sun par.; nr. lk., pk.; adults; vac. now.

951 FOSTER, 2d—6 rms.; sun par.; shwr.; ext. lav.; nr. lake; adlts.; gentiles. See jan.

5309 KENMORE, Berwyn—4-5 rms.; light; L, surf., bus; adults; gentiles. May 1.

1505 GRANVILLE—4-5 lge., bright rooms, tile bath. Agent at bldg., or Lin. 2717.

5114 KENMORE—6 lge., lt., airy rms.; will dec.; new gas stv.; inld. lino.; $55.

ENTIRELY mod. 4-5 rms. and slp. pch. $55 to $62.50; best trans. 5902 Magnolia-av.

4149 SHERIDAN, 3d—6 rms., 2 baths; sun par.; L, bus, sur.; adults; May 1. Lon. 6955

419 BELMONT-AV., blk. west Sheridan—4-5-6 rm., new dec., im. occ., reas. See jan.

511 ROSCOE—6-7 rooms; modern; 2 baths; pri. porches; reas. Gentiles. Well. 2610.

5 RMS.—Tile bath; shwr.; canv. walls; arch drs.; $75. incl refrig. 4836 N. Paulina.

807 N. WELLS-ST.—5 and 6 rooms. $30-$35 Janitor on premises.

6 ROOMS, 2 BATHS.
1062 COLUMBIA. SEE JANITOR.

5 RMS., 2 baths; sun par.; htd. porch; 3d; $62.50. Jonquil and Sheridan. Bri. 2893

861 CORNELIA—4 rms. $43-$47.50 Modern; exc. trans. Janitor or Bitt 1600

4 RMS., 2 BATHS—New refrig., stove and plumbing; $42; nr. lake. 4318 N. Dayton.

4865 MAGNOLIA—Two 6 room apts.; $45-$50; Frig., white wdwk.; priv. porch, st. ht.

TO RENT—APARTMENTS—NORTH.

4, 5, 6, 7 Rooms and Larger.

6 RMS., 2 BATHS
3152 HUDSON-AV.—Extra sleeping porch or den; very modern; spacious, light; canv. walls; ½ blk. Belmont bar. Best buy on Gold Coast. Jan. or call Andover 1900.

5954 LAKEWOOD-AV.—4 & 5 rms.; rfg.; ex. trans.; $48-$62.50; will redec. Fra.0353.

TO RENT—APARTMENTS—NORTHWEST.

General List.

4402 N. MOZART—3-3½-4-4½; $40 up inc.gas
3104 N. Hanssen-ct.; 3½-4; $40 up.
4708 N. Sawyer; 6 rms., 2 baths; $95 up.
Town Investments, Central 0007.

4200-11 FULLERTON-AV., 1st and 2d flrs. —3 and 4 room apts., $39-$42; new stoves; elec. refrig.; heated. Inquire at bldg.

3½-4½ RMS.—Lge., lite, new bldg. Rollaway, G. E. refrig. Gd. trans. Shop. Roc. 7126.

5635-43 SPAULDING—3½-4 rms., $47.50; free refrig. Jan. on prem. or call Key.0452.

PALMBER-SQUARE—3, 4, 5 rm. mod. apts.; gd. loc.; elec. refrig.; reas. 3301 Palmer-st.

1, 2, 3, 3½ Rooms.

1550 N. KEDZIE
Large 2½ and 3½ room apartments facing Humboldt park; free gas and refrigeration; carpeted floors. Reasonable rent. Management on premises. Apt. 314.

1½-3 AND 3½ ROOMS
$35 to $45. Near park; new refrig.; white woodwork. 4656 Milwaukee-av.
Roanoke Real Estate. 11 S. La Salle.

3046½-48 N. LARAMIE—2½ and 3½ room apts.; 1st and 2d flrs.; $35-$40; elec. refrig.; new stoves. Inquire at bldg.

4760 CORNELIA, 1ST—2½ rms.; modern built-in tub, shower; elec. refrigeration; free gas; inador; $35-$37.50. Irving 1808.

4019 MELROSE-ST.—Mod., lge., lgt., airy 2½ and 4 rm. apts.; $35 up. Gd. trans., shops.

3 LGE. Rms.—Stm. ht., h. w., electric refr. Large pch. $32.50. 4507 N. Kildare-av.

2837½ N. SAWYER—3½ room apt.; free gas and refrig.; new stove. Inq. at bldg.

2434 N. LARAMIE—Modern apt., 2½, 3½, 4, $35-$45; new table top stoves, refrig.

4, 5, 6, 7 Rooms, and Larger.

LARGE 4 ROOMS, $42.50
New 6 ft. refrig.; new table top stove.
4233 N. RICHMOND.
H. F. PHILIPSBORN & CO. FRA. 8395.

CENTRAL PARK-AV., 4014-22 N.—Newly decorated 4 rm. apt. in beautiful court building; all daylight rms.; table t. stove. Frig.; excellent trans. $43.50. Inq. janitor.

3954 DAKIN-ST.
Light 4 rms.; painted walls, new stoves, free refrg. Exc. trans. $42.50. Jun. 8612.

4254-6 N. MOZART
Mod. 4 rm. apts.; decorating; t. t. stoves; $40-$42.50. See janitor or call Ind. 4425.

4327 N. SACRAMENTO—4 and 5 rms.; 4-rm avail. now; rfg.; conv. location; redec. $42.50 and $50. Fra. 0353

SPACIOUS 4-5 Rm. Apts.—Table top stove; new lino.; free refrig.; dec. to suit; nr. C. & N. W. See janitor. 3929 N. Keeler.

6100 ADDISON—5 rms., incl. office; see janitor, Lagus, 3-4 p. m., rear of 6117 Addison or call Berkshire 0564 betw. 6 and 7 p. m.

3425 ARDMORE-AV., 1st—5 rms.; ultra modern; arched doorways; book nooks; built-in tub, shower; $62.50. Irving 1808.

3424 HOLLYWOOD-AV., 1st—5 rms.; ultra modern; arch. doorways; booknooks; built-in tub, shower; $62.50. Irving 1808.

2905 N. KILBOURN-AV.—4 rooms; rollaway bed; tile bath; Pullman ceilings; elec. refrig.; free gas. Inquire at bldg.

3221 N. KEATING—4 rms. White woodwork. Electric refrig. In-a-dor. Showers, Pantry. A-1 bldg. Jan. on prem. Col. 0600.

2709 N. WASHTENAW—4 large, lt. rooms, modern bldg., 1st and 2d fl.; refrig., new stoves; large closets; redecorate.

4689 KASSON—5 rooms, mod. and light, closed porch, shwr. bath, refrig., stove. $55.

COR. 5 rms. and sun rm., useful as extra bedrm.; 2d fl. 3952 Waveland, Key. 1752.

5 RMS. and sun parlor; Frig., t. t. stove; gd. trans.; $50. 4452 N. Bernard-st.

MODERN 6 rms., 2d fl.; also 5 rms. in bsmt. 2848 N. Long-av. Columbus 7272.

6 ROOMS—H. w. ht., 2d flr.; $48.50. 3705 Diversey-av. Apply 1st flr. after 6 p. m.

3314 BRYN MAWR—5 light rms.; new refrig.; good transp. Ph. Superior 1140.

OUTSTANDING 7 rms., 2 baths, 2 priv. prch., hot water ht. 2228 N. Kedzie-blvd.

$67.50—5 rms.; tile kit.-bath. 2615 Kostner. Inquire Noone, 4404 George. Pen. 3771.

5623 N. MAJOR-AV.—5 ROOMS.
Brand new bldg. Ready May 1.

3730-34 N. CHRISTIANA—4 rms., 1st flr.; rfg.; tabletop stov.; $43. Fra. 0353.

2815 WELLINGTON—5 rms., 2d flr.; rfg.; rear porch and yard; $47.50. Fra. 0353.

4430 N. MONITOR—4 rm. flt., 2d flr. of a story and ½; also gar. Adults. Bel. 0677.

4143 N. ALBANY—5 rms., 3d flr.; rfg.; rear porch; $47.50. Fra. 0353.

MOD. 5 rms.—Slpg. pch., table top stv., $58. Adults. North Park dist. Irv. 1953, eves.

MOD. 4-4½ rms.—Tile bath, shr.; new t. t. stvs.; $47.50-$52.50. 2715 N. Lockwood.

5532 SUNNYSIDE—5 rms.; modern layout; quiet location; reas. Van, Ran. 4340.

4 RMS.—Hot w. heat, elec. refrig. Nr. L, surf. Adls. $32.50. 4442 N. St. Louis-av.

5317 GIDDINGS—5 large rooms, tile bath, mod. kitchen. Agt. at bldg. or Ave. 1370.

5 LARGE rms.—Heated; $52.50; good trans. 4815 Drummond-place. Berkshire 5471.

4200 N. SAWYER—4-5 large outside rms.; new refrig.; t. t. stove; reas.; Gentiles.

3136 N. SPAULDING—Mod. 6 rms., incl. gar. Stm. ht., t. t. stove, elec. ref. Fra. 3852.

TO RENT—APARTMENTS—WEST.

General List.

3800 MAYPOLE, G. E. refrig. 2 rms.
5210 CONGRESS, Mod. 2½, 3½, 4½ rms.
322 N. LOTUS, 3½ and 4 rms.
816 S. ALBANY, Light and airy, 4 rms.
407 S. KEELER, 4 and beau. 5 rm., $35.
1737 HUMBOLDT-BLVD., de luxe 6 rooms, double plumbing. Good transp. $60-$62.50.
McCARTHY, 26 N. Crawford. Kedzie 8542.

1208 N. PARKSIDE—3 and 4 rs.$45-$52.50
447 N. Waller-av.—2½-3½...$37.50-$52.50
Roanoke Real Estate. 11 S. La Salle-st.

3101 W. POLK—3½ and 4 rms.; rfg.; good trans.; will redec.; $47.50 & $40. Fra. 0353.

3501-05 FRANKLIN-BLVD.—3, 4, 5, 6 rm. apts.; stm. ht.; frig.; reas. See janitor.

1, 2, 3, 3½ Rooms.

641 N. CENTRAL PARK—2½ rooms, elec. refrig. and free gas. Will decorate complete. $35 and $37.50. Janitor on prem.

SUBLEASE May 1—3½ rooms, $40. Doerr. 1155 S. MASON-AV., APT. 302. Call after 5.

4, 5, 6, 7 Rooms, and Larger.

CHOICE 4-5 ROOMS
5439 W. WASHINGTON-BLVD.
All large rooms; canvas walls; white trim; table top stoves and modern G. E. refrigerators; built-in tubs and showers; all transportation and shops............$55-$72.50

5 RMS., STEAM HT., $37.50
Will decorate. 2223 W. Chicago-av.
H. F. PHILIPSBORN & CO. FRA. 8395.

EXCLUS. 8 rm. apt., 4 bedrs., 2 baths, sun par.; nr. Gar. Pk. 3522 Jackson. Van. 3625.

7 RMS.—Stm. ht., 4 bedrms., scr. pch., gar.; good trans., reas. 4049 Van Buren.

151 N. CENTRAL—4 large modern rooms; free refrig.; $45. Franklin 3852.

751 S. SPAULDING—4-5-6 rms.; modern refrig.; $40-$45. See jan. or Mans. 1900.

MODERN corner bldg.; 4 rms., $42; 6 rms., $50. 1120 N. Kildare. Alb. 1098.

MOD. 3 flat—½ blk. from Garfield park; sacrifice for quick sale. Village 3790.

TO RENT—APARTMENTS—SUBURBAN.

SOUTH.

Beverly Hills—20 minutes to loop.

6 LARGE rms.— Steam, oil heat; garage; $90. 9170 Pleasant-av.

TO RENT—APARTMENTS—SUBURBAN.

NORTH.

Evanston—15 minutes to loop.

THE MOST FOR YOUR MONEY
THE NEW
ISABELLA PARK BLDG.
4 room apt. homes, some with 2 bedrooms. Exclusive building in an outstanding location, away from apartment district congestion in a beautiful residential section. Pleasant outlook from spacious, airy rooms. Private park. Latest equipment and modern features thruout. Will decorate to suit. 1½ BLOCKS WEST ISABELLA L STATION. Rogers Park 1727 or University 9500.

ATTRACTIVE APTS.
AVAILABLE NOW AND MAY 1ST.
726 Hinman-av., 4-5 rooms........$55-$80
719 Hinman-av., 5-6 rooms.........$75-$95
1362 Jarvis-av., 4-5 rooms.........$55-$70
2212 Sherman-av., 3½-4 rooms.....$65-$75
7350 Ridge-blvd., 4-5-6 rooms..$77.50-$150
Mayfair Management Co.
35 East Wacker-drive. Central 3338.

5-6 ROOMS
719 HINMAN-AV.
Large, well arranged, light units. Tastefully dec. White tile bath, shower, a modern kitchen. 2 blks. fast transp., shops. Quiet residential location. $75-$95.

CHOICE 4-5 ROOMS
726 Hinman-av. Large, light unit; tastefully dec. White trim, built-in tubs, showers, new refrig. Fast transp. $55-$80.

NORTH SHORE—Houses and apartments. McGUIRE & ORR, Evanston. Rog. 3213.

TO RENT—APARTMENTS—SUBURBAN.

NORTH.

Evanston—15 minutes to loop.

OVERLOOKING LAKE.
470-498 SHERIDAN-RD.
Hi. grade, spacious 5-6 rms., 2 baths; beautiful windows with lovely lake view; living rms. 14x25; fireplaces; modern layout; large closets; garage.
W. S. HENNESSEY CO.,
Mr. Raymond. Rogers Park 0458.

WEST.

Austin—14 minutes to loop.

1½, 2½, 3½ LGE. rms.; roof gard.; new carpets; rec. rm.; elev. serv.; free gas, elec.; reas. Mgr., apt. 401, 160 N. Menard. 5800 W.

6 RMS.—2d flr.; duplex; arched doorways; tile bath; encl. rear porch; gar.; $52.50. 4907 Fulton-st. Call Village 6193.

4700 ADAMS—Large 2 rm. apt., 2 closets, large, private porch; pantry, inlaid linoleum; G. E. refrigerator; steam heat.

Oak Park—14 minutes to loop.

600-12 N. AUSTIN-BLVD.
4-5 rms. and sun parlor G. E. refrig. Well maintained bldg. Adults, $47.50-$60. With modernized kitchen ....$52.50-$65

1136 PLEASANT-ST.
4 rooms, light, airy, well arr.; white woodwk., built-in tub, showers; quiet loc.; 1 blk. tr., shops; $52.50. Now and May 1.

EXCLUSIVE APTS.—2½-3-4-5 ROOMS. Strictly modern. Randolph 2574.

BEAU., mod. apts.—3½-4½; $70-$80; incl. elec. stv., current, etc. 429 Forest, O. Pk.

MOD. 4-5 rms., 426 S. Taylor; reas.; free refrig. See janitor or phone Man. 6185.

DUPLEX apt. on Oak Park-av.—5 rms; Yaryan ht.; scr. pch., yd., gar.; $70. Aus.3121.

MODERN 4 rms.; G. E. ref.; $42.50; 5 rms., $47.50; best tr. 250 Lake-st. Village 8288.

TO RENT—FURNISHED APARTMENTS.

(See Also Hotels and Apt. Hotels.)

SOUTH.

5100 CORNELL-AV.
2 ROOMS FROM $60.
3 ROOMS FROM $90.
FURNISHED AND UNFURNISHED.
You'll enjoy the modern kitchens, tile baths and showers. Rentals incl. maid and linen service,gas and light,elevator.
DORCHESTER 2400.

For Discriminating Guests.
GOTHIC APTS.
3 room bedroom apt.
Attractively furnished. Complete hotel serv.
I. C. transportation.
6529 KENWOOD

6800-20 DORCHESTER-AV.
2 rms., $45.00-$47.50. Free gas. New Frigidaires. Large rms. Mdn. bldg. I. C. and surface trans. Agent on prem. Fair. 6316.
McKEY & POAGUE
1172 E. 63d-street. Hyde Park 8100.

6527 STEWART-AV.
6818 NORMAL-BLVD.
2-3 rm. apts.; smartly furn.; tile baths; complete service; all trans. Low rentals.

CHOICE 2½-3½ ROOMS
1410 E. 70th-st.; well laid out apts.; complete decorations; in-a-dor beds; new furniture; ranges; refrig.; lino.; $45-$55.

4433 GREENWOOD-AV.
1½-3 rm. apts.; smartly furn.; including linens, maid service; in fine residential apt. hotel. LOW RENTALS.

2 RM. kitchenette apt., delightfully furn., 2 double inadors, $42.50. TUDOR apts., 6564 Yale-av.; nr. R. I., surf., L, churches, stores. See Miss Roush, Mgr., Eng. 6662, or McClun, 217 W. 63d. Went. 1844.

ST. GEORGE HOTEL, 1435 E. 60TH-ST.—Newly decorated; smart furn., 2 rm. apts.; 24 hour serv. I. C. trans. From $50 mo.

THE GROSVENOR.
5220 Kenwood, 2-2½ rm. apts.; full hotel serv.; choice loc. Nr. I. C. tr. Reas. rates.

4009 LAKE PARK—2 large front rooms; newly decorated; telephone service; elec. refrg. $35 per month.

1204 E. 82D-ST.—3½ rms.; tile bath, shwr.; bedrm. Ven. blinds; gas, light, refrig.; nr. I. C.; adults; May 1st, $62.50. Regent7260

1-2 RMS.—Furnished or unfurnished. 753 E. 79th-st. McKey & Poague, Tri. 5060.

4140 DREXEL—APT. HOTEL; 2-3 RMS.,$40; new furn.; fireprf.; 24 hr. swb. Bus, L at dr.

2212 E. 70TH-ST.—4 or 5 lge., lt. rms.; nr. I. C.; beau. furn.; newly dec. Fairfax 7604.

HARPER, 6248—Large 2 rms.; compl. furn.; newly dec.; maid serv.; good trans.

MODERN 3½ rm. apt.—Tile bath, free el. refg.; 2 beds; avail now. $57. 7905 Luella.

810 HYDE PARK-BL.—2-3-4 rm. apts.; all pri. baths; $32.50 up and wkly. Ken 6940.

AVAIL. now—7 r., Frig., lg. screen porch, t. t. stove; all tran.; $60. Hyde Pk. 9845.

810 HYDE PARK-BLVD.—3-4 rm. apts.; all pri. baths; $40 up; also wkly. Ken. 6940.

WOODLAWN, 5407—1-2 rm. kitchnt. apt. Refrig. Maid serv. Gd. transp. $5 week up.

SOUTHWEST.

6337 S. CAMPBELL—1-2 rm. kit. apts., elec. refrig., free gas and lights, $6 up.

NORTH.

UNUSUAL THREE ROOM
That's the right way to describe this unusual unit featuring modern furnishings, and complete hotel service. Priced at $85.00. Move in today.
The EMBASSY
Pine Grove at Diversey.
DIRECTION: DOWNS, MOHL & CO.

420 MELROSE-ST.
Beautiful bedrm. apts.; low rentals; complete hotel serv.; modern elevator bldg.; new refrigs.; at Lake Shore-dr. All transp.

3½ RM. BEDRM. APTS., $75
Large, airy apts.; newly furnished, carpeted, decorated. 24 hour service. 10 min. to loop.
NORTH PARK HOTEL,
1936 North Clark, at Lincoln Park.

1346 ARGYLE-STREET
Beautiful 2½-3 rooms; tastefully deco.; good range and refr. Free light and gas. Nr. shops, trans. Res. Mgr. Nor or April 1.

840 MONTROSE APTS.
Nicely furn. 1, 2, and 3 rm. apts., $37.50 to $65; maid service; near tran. and lake.

1635 MORSE-AV.
2 rms. with or without bedrm.; newly dec. Gas, elec. refrig. free. $37.50 and up. Agent on premises. Holly. 7125.

4651 SHERIDAN—Attr. 1-2 rm. studio kitnt. apts.; also sleeping rms.; everything new; incl. elec. refrig.; daily maid service; moderate rates; convenient trans., shops.

SUBLEASE—4 rm., nicely furn. apt.; inador bed and bedroom; $85. 1725 Thorndale-av. Longbeach 1955. Cullington.

904 AINSLIE.
Beau. mod. 3 rm. bedr. apts.; new. dec.; nice. furn.; reas. 4900 N., ½ bl. e.Sheridan

SUBLEASE 3½ RM. APT.—Maid service; newly furn.; new bldg. 900 Argyle. Longbeach 5322. Apt. 410.

FULLERTON-PKWY. APTS.
3 rm. encl. slpg. pch., bath, compl. furn., $50; 12 minutes to loop. 531 Fullerton.

4 RM. mod. apt.—All outside rms., $50; free refg. 1539 Cornelia, corner Bosworth.

4 ROOMS—$60. Newly decorated. Nicely furn Ext. bed; free lite, gas. 1656 Juneway-terr.

4 ROOMS—Wht. wdwk.; shwr.; ½ blk. lake; L, bus; fr. gas, refr.; $58-$60. 1333 Touhy.

HAZELTON, 941 Agatite, 4400 N.—1 r. Pul. kit.; ref.; pri. bath; md. serv.; $32.50 up.

427 BELMONT-AV., 1st floor—3 rm. kitnt., $55, incl. gas, elec. and refrig. Gra. 4277.

THEY glow with beauty—2-3 rm. kitchnts. THE ADMIRAL, 909 Foster-av.

1-2 RM. kitnt. apts.—Reasonable; ½ blk. Lincoln Park. 2500 North Clark-st.

3 RMS.—Accom. 4 persons; new. dec.; L exp.; lake. $48. 6721 Glenwood. Bri. 4428.

5644 RIDGE-AV.—4 rm. apt., furn. or unfurn.; well kept bldg.; all trans. J. J. Shay.

1259 WINNEMAC—Attr. furn. 2-2½ bedrm. apts.; pri. bath; serv.; all tr.; adults; ref.

1400 LAKE SHORE-DRIVE—Attractive small apt. Facing lake. Whi. 4180, apt. 5-D.

414 ARLINGTON-PLACE—3 rooms; near Lincoln Pk.; $55; patio entrance. Div. 1333.

LEAVING city—6 rm. furn. apt. nr. lake; long lse.; reas.; resp. pty. Sunnyside 7571.

444 FULLERTON—2 rm. apt. Elec refrig. Nr. park. Excl. trans. Adults. No dogs.

940 WINONA APTS.—5100 N. Beautiful 2-3 rm. kitnt. apts.; nr. lake; exc. transp.

ATTR. 1-2 rm. and kitch.—Overlook. lake; new. dec. & ref. $5 wk. & up. 809 Lawrence

1712 ESTES—2½ rms., $55; 3 rms., $67.50; cmpl. fur., tile bth.; rfg. Gentiles. Rog.6186

STATE, N., 1540—ATTR. 3 RM. BEDRM. APT. EVERYTHING FURNISHED.

SHERMAN Manor, 4024 N. Ashland—2 room kit.; new furniture; compl. serv. $45.

5 RMS.—Sunparlor; G. E. refrig.; shower; nr. L, Lake and bus. Reas. 5314 Winthrop.

SUBLEASE 1½ rm. apt.—Room 507. Ask for Mrs. Peterson. 425 ROSCOE-STREET.

839 SUNNYSIDE—1 r. Pull.; $32.50; 2 rms., $40; elec. refrig.; pri. bath; Gentiles.

6 R., NR. lk.; nicely furn., light, spacious; new. dec. 814 Eastwood. Edg. 4110.

845 N. MICHIGAN—1-1½, well furn. studio apts.; firepl., rl. kit.; maid serv. $52.50 up.

THE NAUTILUS—6165 Winthrop. 1-2 rooms. 2 blocks lake; full hotel service.

4-5 RM. mod. spac. sun par. apts.; 5-6 rm. effic. $60-$75; nr. lake, tr. 1700 Greenleaf.

857 EASTWOOD—1-2 rm. kits., newly dec. and furn.; refrig.; slp. rms., $3 up. Beaf.

TO RENT—FURNISHED APARTMENTS.

NORTH.

2000 LINCOLN PARK WEST
2 and 3 rms., newly furnished apts.; avail. April 1 and May 1. Located at Lincoln Pk. in 16 sty. firpf. bldg. Lin. 3633. Div. 0014.

NORTHWEST.

4319 IRVING PARK—Newly remodeled 2 rm. kitnt. apt.; refrig.; all transp.; reas.

WEST.

ALEXANDER APTS., 1640 W. ADAMS-ST. Large 2½ rm. apt. Beau. furn.; nwly. dec. Maid service; very reas. Seeley 9597.

OAK PARK—CHATEAU HOTEL. 1-2-3 rm. kit.; twin beds; swbd.; gentiles. 330 N. Austin-blvd. Vil. 8500. Aus. 8510.

THE CERVELL. Snappiest 1-2-3 room kit. apts. Fireprf. bldg.; elev.; home atmos.; all trans. Gentiles. 325 N. Austin. Col.1078.

COZY English basement—3 and 4 rm. furn. apts., newly dec. $6.50-$9.50. Nev. 4537.

WANTED—TO RENT—APARTMENTS.

WANT 5 rm. htd. flat—N. W. Have own stove, frigid. $40. Spaulding 5846.

TO RENT—STORES.

Central.

LARGE HEATED STORE—ONLY $80
A good tenant wanted.
609 N. Clark-st.
H. F. PHILIPSBORN & CO. FRA. 8395.

South Side.

514-16 E. 79TH-ST.
Large store: 33x70; or can divide into 2 stores, 16x70; near Rhodes theater; ideal location for any business. Immediate poss.
SOUTH SIDE MANAGEMENT CO.
1525 E. 53d-st. Dorchester 7900.

EAST 53D-ST. LOCATION
New bldg., chain store loc.; 15x75 feet; good block; avail. now. Central 3339.

1003-5 E. 53D-ST.
Desirable store, 25x43, steam htd., May 1. Philip Livingston, Franklin 5577.

EXCEL. loc. for bakery or delic.—1847 W 107th-st. Key upstairs. Com. 5063.

STORE—Stm.; busy loc.; betw. train and I sta.; gd. for any bus.; reas. Englewood 1300.

STORE rm.—1,450 sq. ft.; steam heat, transportation; $50. 1550 E. 64th-st. Hyd.5329.

Southwest Side.

2 STORES—Transfer corner; can be used as 1-2. 2452-54 S. Kedzie. Van. 8096.

North Side.

DRUG STORE LOCATION.
N. W. COR. FOSTER AND BROADWAY.
Transfer corner.
$125; steam heat.
CROXTON. LONGBEACH 6622.

TAVERN-Restaurant—Est. 9 yrs. [Andeberg], High class clientele. Poss. May 1st. 35x85 with bas. Low rent. 6346 Clark-street.

STORE—Stm. heat; N. Broadway, nr. Cornelia; suit. any bus.; concession. Pal. 5308

919 IRVING PARK-RD.—Steam heat; modern; 18x80; near busy intersection; reas.

CORNER drug store—Fixtures included; $85 mo. 4200 Lincoln-av. or Gra. 2334.

2525 N. CLARK-ST.—Modern store; live location; steam heat; $90. Lincoln 2282.

Northwest Side.

CHAIN STORE LOCATION
Choice Milwaukee-av. transfer cor. store; 18x53; with basement; heated. Cen. 3338.

IDEAL 5c and 10c store location—Reasonable rent to right party. Building completely remodeled. 3254 N. Cicero-avenue.

LARGE STORE. RENT $35
Will decorate for responsible tenant.
6959 FULLERTON-AV. FRA. 8395.

IDEAL location—Hi-grade delic.adjoin. Heinemann's Bakery; rent reasonable. Apply 3245 Bryn Mawr-av. Juniper 7807.

LG. store—3 liv. rms. For rest. and sandw. or any bus. New dec. $25 mo. 1254 Noble.

6103 W. ADDISON-ST.—$45 month. Excellent loc. Call F. Rais, Van Buren 7566.

3279 ARMITAGE-AV.—18x26, with 4 rm. flat, heated, $55. Trapp, Village 7544.

Suburban.

7330 W. MADISON-ST.—Choice location in Forest Park bus. dist. Inq. cor. store.

Miscellaneous.

Attention Retail Merchants. Fine desirable retail location available for immediate possession.
The ESTATE OF MARSHALL FIELD, HENRY F. DARRE, AGENT.
135 S. La Salle-street. State 0675.

TO RENT—FLOORS AND LOFTS.

ENTIRE 2d floor—About 22x100 ft.; reas. rent. 1332 Milwaukee-av. Franklin 8395.

WANTED—STORES, OFFICES, LOFTS.

VACANT store—Suit. for grocery, with adj. apt. Call Ave. 0040 after 6:30 p. m.

TO RENT—OFFICES AND SHOPS.

Central.

WABASH AND JACKSON.
Private office; fully furnished; large reception room; inlaid floor; Venetian blinds, window ventilators; switchboard telephone service.
Reasonable Rental.
CALL WABASH 0566.

32 N. STATE, S. W. cor. Washington—Fireproof bldg.; one floor; also attractive offices; north light; night service; center Loop; single room furnished, $20; with reception room, $35 up; beautiful desk space. Phone, steno. SWIGART & CO. Room 601.

ATTRACTIVE FURNISHED OFFICE.
With RECEPTION ROOM. RENTAL $30.
IN FIRST CLASS, WELL LOCATED BUILDING, WITH SERVICE OPTIONAL.
30 N. LA SALLE-ST. SUITE 300.

OGDEN BUILDING, 192 N. CLARK.
Has a few choice office suites available, consisting of 2 private offices and reception room at the extreme low prices of $22.50-$37.50 per month.

FURNISHED PRIVATE OFFICES.
$15 PER MONTH.
TELEPHONE SERVICE AVAILABLE.
SUITE 420. 82 W. WASHINGTON-ST.

DESIRABLE OFFICE SPACE.
NORTH AMERICAN BUILDING.
36 S. State-street. Corner Monroe.

OFFICE studio—3 rms., reas. N. W.; light; free pkg. Brownlee, 232 E. Erie. Sup. 0960.

DESK SPACE, $7.50 MO.—Mail-phone service. $1 month up. 330 S. Wells. Rm. 706.

333 N. MICHIGAN-AV.—Mail-phone service. Telephone-Secretarial Serv., Inc. Fra. 7100.

OFFICE, display, or laboratory space. 154 East Erie-street. Whitehall 6026.

Outlying.

PHYSICIAN and dentist offices over drug store. Established 8 years. E. Bannon, 205 Ruby-st., Joliet, Ill.

3258 N. CICERO—For doctors' offices. Large corner; 6 rooms, 1¼ baths; gas burner; $60; will decorate to suit.

S. E. CORNER Deming and Clark-st.—Old established physician's office over live drug store. Phone Lincoln 2282.

INDUSTRIAL PROPERTIES.

FOR Sale—A real sacrifice in Evanston; fireproof factory bldg. 3 flrs. Approximately 21,000 sq. ft. New steam heating plant. Building like new. $24,000, terms.
H. F. PHILIPSBORN & CO. Fra. 8395.

FOR YOUR NEEDS CALL
STRAUS & CO.
120 S. La Salle-st. Phone State 1945.

TO rent—5,000 sq. ft.; near north side; pass. and freight elev.; steam ht.; reas. rent. Immed. poss. Franklin 5590.

WANTED to buy or rent—1 story factory on switch; 40,000 to 50,000 sq. ft. Give particulars. Address M N 130, Tribune.

FOR SALE—25,000 sq. ft.; sprinkld.; one story; corner; heavy walls and floors; West Side. Poss. 30 days. Longbeach 8833.

FACTORIES AND WAREHOUSES.
CHITTICK, INC. SUPERIOR 5427.

CLARK, 4611 N.—5,500 sq. ft.; mod. stm. bldg.; conv. loc.; rent or sell; gd. fl. load.

LOFT for rent—Lt. mfg.; airy, daylite; 3,000 sq. ft. 3000 Irving Park-rd. Sta. 3970.

1617 MICHIGAN, 2d loft—37x160, heated; no interior columns. Pagin, Rand. 1011.

SALE—1 sty. gar. bldg., 100x150. Exc. cond. suit. lt. mfg. 5127 N. Damen-avenue.

RENT—28,000 sq. ft. flr.; light 4 sides; htd., spkird.; switch. Want offer. Ran. 2311.

SALE or rent—1 story, 13,500 sq. ft., west; good light; poss. 60 days. STAte 8270.

BR. factory—4,500 sq. ft.; only $3,100. Wendell Rlty., 2216 Madison. See. 3812.

WANTED—To rent or to buy, about 6,000 sq. ft., N. or N. W. side. Ph. Belmont 0081

OFFICE FURNITURE AND DEVICES.

WE have taken in trade 35 desks, 80 chairs, 5 safes, 15 steel files, 2 davenports; want to move these items in a hurry.
SPITZERS, 167 W. Lake.

CALCULATOR, addressograph, mimeograph, dictaphone, Natl. & Burroughs bookprs., add. mach. billers, typewrs., check protecter, files. 220 S. Laramie. Austin 8888.

WE BUY and sell used office desks, chairs, typewriters, adding machines, dictaphones. 1528 BELMONT. LAKEVIEW 4586.

SPECIAL reduction on office furniture slightly damaged by smoke. M. R. Lome & Co., 160 W. Lake, Randolph 0123.

GIVING up our office—Asst. desks, chairs, safe, adding machine, files, cabinets, etc. 24 N. Racine-av., 1st floor.

USED safes—A-B-C label, steel files, desks and chairs. 236 W. Lake. Dearborn 3456.

LYON shelving, lockers, files, desks, chairs. CENTRAL. 20 W. Hubbard-st. Del. 8495.

OFFICE DESKS, CHAIRS, FOR SALE CHEAP. 2815 BROADWAY, LAK. 9609.

FOR QUICK SALE—Wal. mah. oak desks, chrs., files, tables; barg. 29 N. Franklin.

$1 DESKS, 54 CHAIRS, 16 FILES, TABLES, 800 FT. PARTITION. 2857 N. CLARK.

USED office furn., files, desks, chairs, etc. KENDRICK, 218 W. Jackson. Cent. 4324.

REAL ESTATE—APARTMENT BLDGS.

South Side.

MODERN 12 APARTMENTS
3-5's and 9-4's. Excellent trans. Income, $6,600. Price, $28,000. Call Vin. 8000.
12-4's in South Shore. Close to I. C. trans. Income, $6,570. Pr. $30,000. Call Fai.6410.
Both buildings equipped with stokers.
SWAN-LORISH, Inc.
Exclusive Agents.

INVESTMENT OPPORTUNITY.
Choice 6 flat, in good residential sect. of Hyde Pk., nr. U. of C., I. C., lake and parks; rents $5,070; price $23,000; only $4,600 down, balance pay over 12½ years at 4½% and 5% interest. [Mr. Fox.]
CHAS. E. FOX & CO.
5500 Harper-av. PLAza 6900.

AN OUTSTANDING VALUE—MODERN. 79th and Ashland district; 6 apt.; $20,000; all 5 room apts. with tile baths on 50 ft. lot; arched doors; 5 car brk. garage; G. E. refr.; t. t. stoves; near Little Flower. Call Wagner, Radcliffe 7300.
DONALD F. MOORE. 7748 ASHLAND.

3 APT. HOME-INVEST
1-5, 2-6 rms. in active rent. sec. Sou. Shore. 3 car br. Lar. lot. High income. Nr. I. C., sch., chur., shops. Except. low price to sell at once. Conv. terms. Applegate & Co. South Shore 7732. Mr. Harter.

CORNER 8 APT. BLDG.
8-4's, 2 story fine apearing, good construc., large rms. Inc. $4,140; nr. 80th-Saginaw. Cash req., $5,000; 10 yrs. loan on bal. JOHN McCARTHY, 1405 W. 63d. Rep.5000.

BEGINNER'S LUCK
2 flat, 4 rms. each, located Emerald and 65th; smashout price, $3,150; reas. down payment. Dombrou, 5100 S. Marshfield. Prospect 1585.

2 APT. BRICK, $7,900.
5-5; 2 car gar.; stm. ht.; Whiting stoker; enclosed heated sleeping porches; nr. R. I. trans.; it's a deal you won't regret. Phone Mr. Wagner now, Radcliffe 7300. Donald F. Moore, 7748 S. Ashland.

JUST out of foreclosure—$900 dn. on 2 flat brick, 5-5 rms., stm. ht., refrig., new table top stove, 2 car brk. gar. Rents $110 per mo. Mo. payments only $64.08 mo. Nr. 79th-Vernon-av., Barry, Stewart 3602.

HOME AND INVESTMENT.
4 flat brick. Pr. only $7,250. Fur. ht.; 2-5, 2-4 rms. Rent $1,140 yr. Look at 6453 Ingleside-av. For further particulars call E. W. Dobroth, Juniper 7807.

ONLY $5,000 CASH REQUIRED
to buy mod. 12 apt.—Park Manor; yearly inc. $6,700, bal. 4½% int. Price $31,500.
SUTTON & PETERSON, INC. TRI. 6217.

22 APT.—15 yrs. old; new refrig. and ranges; stoker; garages; fine loc.; good cond.; inc. $10,000; pr., $45,000; cash $10,000 or small trade. Franklin 1424.

WORKINGMAN'S OPPORTUNITY.
6942 S. MORGAN-ST.
2 flat, 6 and 6 rms., 50 ft. lot; gar. Only $5,250. Terms. Hemlock 8300.

ESTATE wants cash offer for 8 apt. located S. W. corner 70th-May. 4-5's, 4-4's. Rent $4,100 yr. Mr. Beatty, Radcliffe 7300.
DONALD F. MOORE. 7748 S. ASHLAND.

TRUSTEES' liquidation—Northeast corner 62d and Champlain; 16 apts.; 9-5s, 7-4s. Frear-Delaplane Co. Hyde Park 7000.

6 FLAT brk.—Nr. 70th-Laflin-st.; all 4s; stm. ht.; cor. bldg.; pr. $13,500.
H. W. EIDMANN & CO. VIN. 4321.

30 APT.—Beaut. furn., nr. Midway, I. C.; $10,000 handles; bal. tms. Fai. 2525.

TO CLOSE ESTATE BARGAIN — 2 apts. Chatham. SELMAN, 8013 Cottage Grove.

38 RMS.—50th-Drexel. Pr. $12,500; $2,500 dn. Frear Delaplane Co., Hyd. 7000.

NEAR 60th-Wood—2 flat frame; 4-4 rms.; steam ht.; bargain, $4,000. Hemlock 7900.

4 FLAT—4 rms.; 3 car brk. gar.; Morgan Pk. dist.; schls., trans. $12,000. Ste. 3603.

5 APT. BLDG. NR. 69TH-NORMAL.
Lot 50 ft. Stove ht. Bargain. Bev. 8286.

Southwest Side.

WIDOW SAYS, "SELL."
1½ story; 2 flat; 4 up, 6 down; h. w. ht.; 2 car gar.; elec. refrig. and stove; nr. 59th and Western. Price $7,350. Mr. Allen.
A. B. REIMER, 3036 W. 63d. Hem. 2000.

MOD. brk. apt.—2-6s, 1-4 rm. basemt. apt., 2 car brk. gar.; nr. Clearing Indust. Dist.; forecl. barg.; $1,500 dn., bal. mo. Ran. 3021.

18-APT. BLDG. IN MARQUETTE PK.
Price less than 4½ times rental. See it today. Information, 5952 S. Richmond-st.

MOD. 2 flat brk.; 6-6 rms.; gd. loc. or will rent apt. Inq. Owner, 1849 S. Karlov.

North Side.

$775 CASH, BALANCE MO.
Will buy a brick 2 flat of 6 rms. each.
BOWERS CO.
4628 Broadway. Longbeach 8833.

NORTH SIDE REAL ESTATE BOARD CERTIFIED VALUE LISTINGS.
6538 Newgard—5-6 rms.; encl. pchs.; h. w. ht.; 3 car brk. gar.; lot 50x125; pr. only $8,800, tms. Sweet Realty Co. Sheld. 5775.

4 TIMES RENT
12 3½-rm. apts. and 6 stores; bldg. 14 yrs. old; Devon and Western section; need $15,000 cash, bal. first mtge. Lon. 8833.

DE LUXE Devon-Western 3 apt.—3 car gar.; 2 baths, tile bath and kitchen; perf. cond.; nr. all facilities; rent $85 per apt. per mo. Shown by appointment only. Bri. 3508.
JACOBS & JACOBS, INC., 2750 DEVON.

MODERN 15 APARTMENT.
Arcadia-terrace. Tile baths.
3½ and 5 rms.; income $9,372; fine cond.
ARTHUR KRUGGEL & CO. LON. 5531.

2514-22 BELLE PLAINE.
Cor. 9 apt., 3-4 rms.; low rent; good trans. Near schls., shops. Reas. Dearborn 3383.

3 APT., NORTH EDGEWATER.
Modern type; 3-5s; 2 car brick gar.; in St. Gertrude's parish; $15,000. Ran. 2347.

TWO improved frame buildings, front and rear—2 flats each; 4 rooms; stove heat. 1422 Fletcher-st. Diversey 4467.

6 APT. bldg.—Well furnished; light, clean. A-1 condition; best location; $6,000 required. Miss Dahl, Longbeach 4770.

COR. nr. Addison and Southport 4 apt.—Frame 4-5 and 6 rms.; stove ht.; bsmt.; rent $90 per mo. Price $6,250. Rog.Pk.3467

2 FLAT brick—5-6 rooms; furn. heat; pr. $5,000, tms. Dette, 1922 Irv. P. Buc. 2015.

12 APT.—Mod. cor. Inc. $6,300. Pr. $24,500. terms. John T. Wheeler & Co. Bri. 2234.

MODERN 24 apt.—3-4 rms. Income $10,000. Price $44,000. Briargate 2234.

13 FLAT—Edgewater corner; rent $6,000. 4s. Price $25,000. See it! Lon. 5332.

43 MODERN apartments at bargain.
FRANKENSTEIN & CO., 110 S. Dearborn.

Northwest Side.

NEAR WEST RIVER PK.
3 APT. brick; 6 rms. ea.; tile bath; steam; 2 car brk. gar.; price for quick sale, $9,850. Call Feldman for appt.
BURKE & LYNN, EXCL. AGTS.
4747 N. Kedzie-av. Irving 7120.

FRAME 2 FLAT BARGAIN, $2,250.
1923 N. Leamington-av.—5-6 rooms, stove heat. A little money spent will greatly enhance value.
J. F. BUTLER & CO., 22 S. CRAWFORD.

BRICK 2 FLAT—6 rooms each; 2 hot water heating plants; 2 car garage. 5245 W. Kamerling. Central & North-av. dist. Elec. refrig., t. t. stoves. Price $9,250, tms. Phone Brown, Longbeach 8833 for appt.

$4,950
INCOME BUNGALOW, PORTAGE PARK.
S. O. STONE & CO.
4503 Milwaukee-av. Pens. 2979.

BRICK 3 APT.—5-5 rooms and 5 room Eng. basmt. Bldg. in excel. cond. Nr. Irving Pk. and Austin. Stove ht. Price $7,250; rent $67 per month, mtge. payment including taxes $58 per mo. Call Berkshire 0601.

2 FLAT brick—5-5; sun parlor; stm. ht.; oil; garage; surf. and steam. Irving Park station. Price $7,500, cash $2,000.
GREGOR, 4200 Lawrence-av. Pal. 1461.

3 APT. brick, all 5s with sleeping porches. New bldg., 2 car brick garage. Close to schools churches, shops. Pr. $9,500.
Raymond M. Hayes Co., 4111 N. Crawford.

HIGRADE octagon front 2 flat—Like new; wide lot; h. w. ht.; 6 and 6 rms.; 3 car brk. gar.; best loc. in Portage Park.
ACME, 4126 MILWAUKEE-AVENUE.

2 APT. brk.—4-4 rms. [2 bedrms.]; 2 sep. h. w. htg. plants; 2 c. gar.; wide lot; e. of Crawford, n. of Irving Park. Price 5,950. C. H. Adams & Co., 5152 Division. Col. 1070.

3-6 RMS.—New stoves, refrig.; brk. gar.; all like new. $1,000 dn., very easy terms. 4614 N. Monticello. Franklin 8395.

MOD. 2 apt., yel. brk., h. w., shwr.; 2 gar. 2115 Laramie; $7,750. A. Reig. Dea. 6681.

RAVENSWOOD—2 apt., 6 rms.; oil ht.; estate must sell. Call Rog. 6500 and save plenty.

3818 WHIPPLE — Frame 5 and 6 rooms, $4,475, $1,000 dn. Rt. $20-$25. Key.8865.

2 FLAT brick—Pr. $5,925; $593 down. $35 mo.; 2 htg. plants. 3372 N. Central.

SEE this bargain today! 2 flat, 4's; h. w. stoker ht.; gar.; $4,750; terms. Ave. 1371.

West Side.

3 FLAT BARGAIN—$8,950.
Monroe-st., stone's throw west of Garfield park; 5-6-6 rms.; h. w. heat [new stoker]; 2 car brick garage. Handy to everything. Good home and investment. Owner sick; must leave city.
J. F. BUTLER & CO., 22 S. CRAWFORD.

706 S. KEELER-AV.—Modern brick 3 apt. 6 rms., 1¼ baths; income over $2,000 year. Sacrifice for $10,000. Saginaw 1089.

WASHINGTON-BL.-CICERO-AV.—Brk. 2 fl.; lge. 6-7 rms., h. w. ht.; glazed rear pchs.; 2 car gar.; 29½ ft. lot; $9,000. Sec. 0112.

1621-23 S. HAMLIN.
Brick 10 flat; 3-4's, 4-4½'s, 3-5's; like new. Price $19,000; ⅓ cash. Fra. 8395.

2 FLAT—On Fifth-av., nr. Kolin. A-1 cond. Terms to respon. party. Write J. Wolf, 3145 Cermak-rd. or Call Riverside 2481.

MOD. 2 FLATS—Nr. North-av. $650 cash, $40 mo. Few left. Rockwell 7990.

REAL ESTATE—BUSINESS PROPERTY.

South Side.

5 ONE-STORY STORES, UNHEATED.
Live district, near our office; chain tenants; annual rent $7,500; priced to net over 10 per cent. See Mr. Talcott.
WM. E. MOSBY & CO., INC.
8032 Cottage Grove-av. Radcliffe 0100.

646-50 W. 47TH-ST.—3 new one story stores; large garage. Easy terms. $5,000.
R. M. O'BRIEN & CO.
111 W. Washington-st. Rand. 3062.

BRICK store and 5 rm. apt. above—Trust wants quick smashout offer; excel. loc.; nr. 75th-South Park. Phone Wagner, Radcliffe 7300, if you want a bargain.

North Side.

CORNER BRICK STORE BUILDING on car line. Present rentals will return almost 9% on price of $11,000. Terms. BOWERS CO. Longbeach 8833.

STORE, 3 apts., and 8 car garage—Fine loc. for contractor, wholesaler, etc. Halsted nr. Fullerton, $8,000, terms. Diversey 0022.

2 FLAT frame—Store front; inc. $50 mo. Sacrifice for quick sale. Kil. 2260. Aft. 1.

Northwest Side.

FORECLOSURE BARGAIN—Modern flat and store with rear 4 rm. apt.; steam heat; age about 13 yrs.; Laramie and Diversey location; exceptional opportunity.
JOHN S. CLARK & SON.
211 S. CICERO. AUS. 0634.

West Side.

BEST CASH OFFER—STORE BLDG.
3632 W. Roosevelt-rd. Franklin 8395.

REAL ESTATE—HOUSES.

South Side.

VACANT MAY 1.
5-room brick, $5,000. Clean as a pin; 12 yrs. old; Sanitex bath and kitchen; very modern; 33-ft. lot; owner leaving city. See today. R. I. surface. Schools near.
8626 PARNELL-AV.

For the Professional Man
1106 W. Garfield-blvd.; modern 7 rm. resid. and office; lot 45x155; shown by appt. only. Wm. T. Fleming Co., 6322 S. Western. Republic 2800.

IN OUR LADY OF PEACE PARISH.
Near 79th and Paxton; 6 rm. brick bungalow, 3 bedrooms. Also fin. rm. attic; steam; 2-car garage; nice home; good cond. $7,500; tms. Owner left city. Reg. 8300.

6843 S. YALE-AVENUE.
8 rm. residence, 4 large bedrooms, 2 baths, wide lot, side drive gar. Open for inspection. Call Hemlock 8300.

FORECLOSED 6 rm. brick house, want offer. Modern plumbing, new Delco oil burner, etc. 4131 Berkeley. Franklin 8395.

6 RM. Bung.—Glazed pch.; furnace ht.; Holland thermo.; insulated; refrig.; stove; Ven. bl. 2 car gar. Reas. Owner. Sag. 7109.

8515 CONSTANCE—6 rm. Cape Cod. 1½ baths; fireplace; gas air cond. ht. Imm. poss. $1,800 cash. Mr. Kelley. Vin. 6920.

5 RMS. on 35 ft. lot—Nr. R. I., surf. to be built. $600 cash; FHA financing.
Barrett Bros., 9041 S. Ashland. Ced. 1600.

5 RM. Home Like 8332 Vernon-av.—To be built on N. W. cor. 101st-St. Lawrence. I. C. tr. $300 cash. Pr. $6,700. Tri. 1655.

4 RM. brick, hot water ht., on 98 ft. lot; fruit trees, well landscaped; near 101st-Carpenter. $5,500. Wentworth 0688.

ALMOST completed modern 6 large rm. res.; hot water ht., recessed radiators, 1 bedrm. 1st floor. 7952 S. Winchester.

$485 DN. buys 5 r. brk., nr. R. I. sta.—Glazed pch.; h. w. ht.; full pr. $4,850. Bev. 4850.

10 RM. frame r.—Nr. I. C.; 4 gar.; h. w. ht.; oil bur.; was $27,000; now $6,300. Rad. 6601.

5 RM. brick bung.—Stm. ht.; slpg. porch; gar.; finished rm. in attic. 1516 E. 86th-st.

7515 BLACKSTONE—Real buy; brk. bungalow; 2 gars.; gd. inc.; HOLC. But. 4265.

8 RM. br.—Nr. 43d-Oakenwald; h. w. ht.; fine trans.; pr. $2,475. E-Z tms. Oak. 5262.

MODERN 8 rm. residence — In Chatham Fields; reasonable. Vincennes 8371.

$500 BUYS 7 rm. resid.—Near 64th-Normal; balance terms. Peters, 7923 South Park.

6 RM. Georgian new brk. home—Long term financing. Owner 5210 S. Parkside. Por.7345

Southwest Side.

Why Not Do It This Way?
A 3 rm. apt. with bath in roomy attic helps pay for this lovely octagon front, 1½ story brick bung. There are 5 spacious rooms, mod. bath and shower, with a spare room in basmt. with complete bath [that makes 3]. Dandy location and a real buy, too. Costs nothing to inquire.
F. H. HALVORSEN CO.
3145 W. 63D-ST. HEMLOCK 4300.

WANT A REAL BARGAIN?
We have it. 5 rm. brk. oct. frt. on Homan nr. 56th; side entrance; lge. liv. rm.; mod. plumbing; 36 ft. lot; poss. May 1st; $1,100 cash, $41 per mo. includ. int., prin., taxes., insur. See us today. Priced to sell quick. Qualkinbush, 5842 S. Kedzie. Hem. 2900.

Bargain for Quick Sale
5551 S. Albany—2 bung.; 5-6 rms.; h. w. ht.; gar. See owner or ph. Victory 3669.

JUST COMPLETED.
1 model home, 6540 S. Fairfield.
2 model homes, 55th-st., near Albany.
BUILDER WILL SELL OR TRADE.

KNOX-av. nr. 67th-st.—Brick 1½ story, 2-5 rooms, steam heat; gar. For quick sale price only $5,500. Address J 430, Tribune.

10% DOWN.
$600 down, $50 mo. inc. prin., int.-taxes.
A. B. REIMER, 3036 W. 63d. Hem. 2000.

5648 S. WOOD.
Mod. brk. residence, 6 large rms., 2 baths; garage. Manor Realty, Hemlock 8300.

$450 OR built on your lot—Beau. arch. brk. bung. $3,950. App. 3558 Archer. Eves.-Sun.

6552 S. FRANCISCO—5 rm. brk. bung.; gar.; full pr., $5,500. See owner on prem. today.

NR. 35th-Francisco—Brk. cott., 4 rms. dn., 2 up; new fur.; ex. cond.; $3,500. Hem. 7900.

5 RM. brk. bung.—2 c. gar.; nr. 57th-Homan; $5,250; FHA tms.; priv. pty. Rep. 1275.

North Side.

POSSESSION NOW OR MAY 1ST.
This ultra-mod. W. Rog. Pk. 6 rm. bung. has everything a real home calls for: tile bath; canv. walls; 3 car gar.; spac. rms.; nr. all schools and trans. Priced right. See it today. Thie. Bri. 3508.
JACOBS & JACOBS, INC., 2750 DEVON.

BRICK RESIDENCE, 8 RMS., 2 BATHS.
Extra lav. in basemt.; slate roof; 2 heating plants [gas or coal]; sunrm.; 2 car brk. gar.; many other features; lot 40x165; wonderful buy. $10,000. Rand. 2347.

EDGEWATER BUNGALOW.
5 well arrgd. rms., light wdwk., tile bath. H. w. ht. Norwood-av. in St. Gertrude's parish. Walter T. Larson, 5159 N. Clark at Foster.

BEAUTIFUL Ravens. Manor 7 room home—Recreation room; tile bath; kitchen and roof; large lot; two car brick garage. Priced to sell. Phone Ran. 0960.

RESIDENCE on Hood-av., nr. Glenwood. 7 light rooms; new oil burner; nice yard. Garage. A fine home. Only $6,900; terms. Walter T. Larson, 5159 N. Clark at Foster.

GIVE me a reasonable offer for my spacious 10 rm. home; excellent cond.; 2 complete baths; all transportation. Longbeach 6225.

2-STORY frame North Edgewater 6 rooms, close to schools, shopping, trans.; $2,500 will handle. Randolph 2347.

POSSESSION May 1—7 rm. residence, near L. 50 ft. lot. Tile bath. $4,200. Terms. W. Derocher. Ravenswood 4220.

LGE. res.—17 rs. above base.; water in rs.; lot 37½x150; 3 car gar.; furn. option. Wilson-av.-Dover-st. Address J 501, Tribune.

6 RM. resid.—Furn. ht.; good loc. Pr. $5,000. Dette, 1922 Irving Pk. Buc. 2015.

$5,000—$1,000 CASH. Nice cor. 6 rm. N. Edge. res. nr. Devon. Dirks, 1166 Diversey.

6 RMS.—Insulated. Gas heat. New bath. 2460 Ainslie. $5,850. Longbeach 4774.

6 ROOM bung. in Ravenswood Manor; h. w. heat; 2 car gar. Price $7,500. Wel. 4466.

6 RM. resid.—2138 Montrose. 2 flat brick. 5219 N. Ashland. To inspect, Jun. 7124.

Northwest Side.

VISIT the latest addition to Schorsch Village—12 new English-Georgian homes left on New England-av. 1 blk. N. of Belmont. Possession April or May 1st.
A. J. Schorsch & Co., 6059 Irving Park-rd.

MOVE IN MAY 1ST.
5 RM. brick bung.—Furnace ht.; gar.; 3111 N. Springfield-avenue; $1,000 cash, balance mo. Pr. $5,100. E. Ostap, Ran. 5898.

$400 DOWN—5 room house
Ready for occupancy May 1st.
$35 Per Month.
ORGAN, 7458 Belmont-ave.

$150 STARTS you!—Bldr.-owner plan saves $1,000 on new home; nr. stores, schl., exc. tr.; low taxes; lge. homesite; all impr.; mo. pay. to suit. Address G O 223, Tribune.

MUST sell 2533 N. Bernard—8 rm. hse. and den; 4 bedrms., h. w. ht., gas, arches, liv. rm. 14x30, gar., wide; shown by appt.
JOSEPH F. PAGANO. Irv. 1238.

NO down paymt.—6 rms., 2 baths; or 5 rms., 1 bath. State particulars of your job, also earnings. Address P Y 540, Tribune.

ULTRAMODERN oct. brick—6 rms.; h. w.; stoker; tile-tex kitchen flr. and walls; 2 car gar. For quick sale. $5,950. Ave.2211.

5 RM. Brick Bungalow—H. w. heat; garage; near North and Melvina-avs.
L. Roe, 6278 W. North-av. Merr. 8300.

JEFFERSON PK.—7 rm. fr. home; new furn.; 2 c. gar.; lot 50x125; pav. pd.; $4,750. John Krohn Co., 5343 Lawrence. Pal. 3002.

4 ROOM year old hse.—Needs some interior work; $100 down, balance small monthly payments. Address G J 412, Tribune.

$350 CASH DOWN for new 6 rm. Georgian Colonial brk. home with full basement; 45 ft. lot. Address G B 65, Tribune.

SAUGANASH—6045 Kirkwood; poss. May 1. 7 rms.; 1½ baths; 2 car gar.; fireplace. Terms. Shown by appoint. only. Jun. 7808.

NEW Edgebrook 6 r. home—2 powder rms. and double att. gar.; 2 baths; 2 fireplaces. Price $15,000; only $3,000 cash. Bri. 4002.

BARG.—5 rm. brick bung.; Latrobe nr. North-av.; furn. ht.; sun porch, 2 car gar.; pr. $5,150. Paragon, Merrimac 3131.

BRAND new potential 6 rm. brick home—Lot 35x124; price $6,000; need $600 cash, bal. $40.98 mo., incl. taxes. Triangle 1655.

6 RM. 1½ story brk. bung.—Fully glazed rear porch; steam heat; 2 car frame gar.; price $6,250. 5126 N. Tripp-av. Fra. 4433.

5400 BLK. N. Lieb—Queen Anne brk bung.; 5 lg. rms.; furn. ht.; 30x125 lot. Pr.$5,800. Scheubert, 4145 W. North-av. Alb. 1100.

5 ROOM Brick Bungalow—Large rooms. 2 car garage. By owner. Pensacola 8203.

1½ STORY fr., fur. ht., 2d fl.; income $32. Lot 40x250. Price $5,500. Tms. Pal. 7201.

SEE our new 5 rm. homes in Sauganash. Pr. $6,250. Ardmore 2929-Gra. 5698.

5 RM. brick bungalow; large bedrms.; $5,250; $1,050 cash req. Pensacola 2600.

OWNER must sell new 5 rm. Eng. bung.; air cond.; gd. trans. Ph. Newcastle 3671.

5 ROOM home—Furnace ht.; on Eddy W. of Laramie; 37½ ft. lot; $4,950. Cen. 7798.

MOVE in May 1—5 r.; furn. ht. Pr. $4,475; $448 cash, $31 mo. 3372 N. Central.

IDEAL Galewood br. bun.—6 big r., studio 1. r., h. w. oil ht. $9,250. E-Z tms. Mer.6515.

REAL ESTATE—HOUSES.

Northwest Side.

WASTED YEARS
All the rent paying years. You can own this very lovely bungalow. 5 dandy rms. H. w. heat. 33 foot lot. Excellent loc.
$575 CASH—$41 MONTH
ALBERT F. KEENEY, REALTOR.
5612 NORTH-AV. MERRIMAC 4300.
Open evenings till 9. All day Sunday.

END ALL RENT WORRY!
Make your money count. You can now BUY a complete 6 ROOM HOME with all modern improvements at this low cost.
$27.36 PER MONTH
ADDRESS F P 91, TRIBUNE.

OPEN SUNDAY 10-5
$575 CASH, BAL. $41 MONTH.
6435 N. New England, brick, encl. pch., furnace, others for May 1. $5,250 up.
WASHBURN, 4201 Elston. Irv. 0077.

THIS WEEK'S BARGAIN
$7,600 takes modern brk., 5 rms. 1st fl., 3 rs. 2d fl.; h. w. ht. Lowell nr. Diversey.
RAYMOND G. KIMBELL COMPANY
Spa. 6040. 3600 Fullerton. Bel. 2482.

6348 N. SAYRE-AV.
Frame bungalow, 5 rms., 2 rms. and ext. lav. in attic. Good cond. Lot 35x200. Price $5,900. Shown by appointment only.
A. M. DE CARLO & CO.
6351 N. Western. Hollycourt 1860.

NORTH SIDE REAL ESTATE BOARD. CERTIFIED VALUE LISTINGS.
6328 School-st.; 6 rm. brk. bung.; furnace ht.; 2 car gar.; lot 30x125, price only $6,000, tms. Sweet Realty Co. Sheld. 5775.

BRAND NEW 6 RM. BRK. RESIDENCE.
Price $8,250; 1½ tile baths; air conditioned; insulated, etc.; move in this beautiful home May 1st. FHA terms.
R. Dobroth, 3245 Bryn Mawr. Jun. 7807.

$150 STARTS YOU
Own a new brick home; built on lge. lot. All improv.; bldr. owner plan. Key for mod. homes at 8001 MILWAUKEE-AV.

West Side.

4 Room House—$100 Down
Monthly payments to suit; 2 unfinished rooms upstairs; short distance from Oak Park. Address G J 411, Tribune.

HOUSES BUILT TO ORDER.

IF you earn $5,000 or more, bldr. will purch. lot and build house to order anywhere—Payments like rent; no down payment. Address M T 212, Tribune.

SAVE MONEY AND GET QUALITY!
Our planning, buying, supervision and finance does it. Free consult. Cen. 8426. Construction Service System, 139 N. Clark.

BEAU. arch. brk. bung., $3,950; sm. dn. pay. Plans, models app. 3558 Archer. eves., Sun.

REAL ESTATE—VACANT.

South Side.

4 LOTS near Central-av.; $69 each. Terms. FRANK DE LUGACH, 2339 W. 95th-st.

Northwest Side.

30 FT. res. lot—3500 N., near Harlem. Will sac. for cash. Lincoln 0887.

REAL ESTATE—SUBURBAN—SOUTH.

Beverly Hills—20 minutes to loop.

BEVERLY'S BEST BUY
New 6 rm. colonial; powder rm., tile bath, large recreation rm.; de luxe Crane plumb'g; gar.; nat. firepl.; fully insul. Buy direct from owner and save $500 commission. 9143 S. Claremont. Cedarcrest 9171.

LIVE in Beverly—Beaut. 6 rm. brk. bung., on the ridge; 1 rm. in attic; h. w. oil burner; tile bath; 2 car gar., side drive; priced very reas.; with many extras. Only $10,000. Ced. 1300.

ON LONGWOOD-DRIVE—Mod. 6 rm. English brk. home. $16,500 [cost $30,000]. Call for photo details. Rosain. Normal 3768.

CLAREMONT-AV., nr. 106th—5 rm. Klinker brk., att. gar., tile bath, firepl. $11,300. L. Ficklen & Co., 1956 W. 95th. Bev. 6800.

General—Suburban South.

Are You Tired of Looking?
5 or 10 acres near Chicago Heights; rolling land; good soil for truck or poultry farm. Priced at less than farm land direct by owner at $130 per acre on suitable terms. Address G K 253, Tribune.

WOODED—Nearly one acre; Crawford-av. Paved, electricity, telephone; adjoins nice home. Nr. church and school. Open space with black soil in back for vegetables. No assessments. Price $725; $100 down; $12 mo. Address M S 138, Tribune.

NEW 5 room brick house in South Shore suburb, near I. C. Cost $9,700. Willing to sacrifice at $5,900. All modern conveniences; built on FHA 20 year loan. Forced to sell. Telephone any day before 1 p. m. Bev. 0282. Or write owner. 1219 W. 96th-st.

2 ACRES good soil; 8 blocks to I. C. elec. Will loan money for bldg. materials. Hard road; elec. $25 down, $10 month. Prospect 1139.

23 ACRES—12 room house; barn, poul. hse., well, elec. On Glenwood-Dyer-rd. at Stony Island-av. $7,950; $1,000 cash. Ken.7589.

$5,950—NEW 2 story 5 room brick. H. W. heat; $36 mo. Call Zahler. Central 8270.

REAL ESTATE—SUBURBAN—S. W.

Oak Lawn—36 minutes to loop.

4 RM. Cape Cod Home—Storm windows, kit. cabinets. Lot 60x135. 6939 W. 95th-pl.

Palos Heights—50 minutes to loop.

LARGE lot—In Palos Heights; bargain. Prospect 1539.

Tinley Park—37 minutes to loop.

2 ACRES black soil—Partly finished home. $2,450. Call Grover C. Elmore, local office, 177th and Oak Park-av. Fra. 2650.

General—Suburban S. W.

MORE FOR YOUR MONEY
IN
CHICAGOLAND'S MOST RAPIDLY GROWING HOME COMMUNITY
Drive out and see for yourself why more than 600 families have selected this beautiful location as the ideal place to live. Rich, Rolling Land; Large Sites for Less Than Small City Lots. Low Taxes. Free Architectural Service and MORE HOUSE FOR YOUR MONEY. Because of large scale home construction now going on here in
BEAUT. PALOS HEIGHTS
The Community of American Homes, Good Neighbors, Modern Schools. FREE INFORMATION OFFICE.
HARLEM-AV. and 123D-ST.
or Phone for Illustrated Booklet, ANDOVER 4141. MR. BROWN.

REAL ESTATE—SUBURBAN—NORTH.

Evanston—15 minutes to loop.

HIGH grade 7 room brick residence—Hot water ht., gas burner, 2 car brick gar. Lot 40x150. Dobson-st., nr. Ridge. Cost $25,000. Sacrifice for $12,500.
REALTY & MORTGAGE CO.
3115 Logan Sq. Bel. 0001.

FINE Brick with Tile Roof—Near lake. Lot 80x280; 6 bedrooms. This is a bargain at $18,000. Gre. 2700.

LINCOLNWOOD'S finest—Brick, 5 bedrooms, 3½ baths. $19,500; lot 70x140, or may rent. Briarg. 3300. Univ. 0283.

Glenview—27 minutes to loop.

MR. WORKINGMAN
If you can pay $225 now and $225 May 1st, and $27 per month, I have a new 4 room house ready to move into; only $4,175; located at Glenview, Ill., only 17 miles from loop on C. M. & St. P. Ry. Lot 70x160 ft. FHA financed. Address G S 102, Tribune.

ARNOLD Constr. Co. offers 7 rm. country home on York-rd.; 3 baths, 3 firepls., rec. rm., scrn. pch., sun deck, 2 car gar.; on 127 ft. front; priced for quick sale. Also 6 rm. col. on York-rd.; 2½ baths, rec. rm., pch., deck, 2 car gar.; on 127 ft. front; will decorate to suit. Ambassador 3649

Kenilworth—19 minutes to loop.

OWNER offers new, modern brick colonial—6 rms., 2½ tile baths; insulated; automatic gas heat; air cond.; attached garage; 4 blocks transp., schools; FHA fin. 630 Wayland-av. Kenilworth 5619.

Skokie—31 minutes to loop.

3 APARTMENT BUILDINGS.
NILES-WESTCHESTER REALTY CO.
4120 OAKTON-ST. SKOKIE 2600.

8300 TRIPP—Homes built to order. Alfred Nelson & Son, arch. and bldr. Rav. 6125.

Wilmette—22 minutes to loop.

BEST VALUE NORTH SHORE.
3 Brand New Colonial Residences.
6 rms., 1½ baths, air cond.; 100% insul.; natural fireplace; attached garage, etc. Pr. $10,500 to $12,500; FHA. See today. 1-5. R. Dobroth & Co. 519 Ridge-rd. [Gross Point-rd., just n. of Wilmette-av.] Jun.7807.

1228 LAKE-AV.—7 rms., lge. pches.; beau. trees; conv. loc. $7,500. Lakeview 0112.

Winnetka—21 minutes to loop.

9 Rms., 2 Baths, $1,950 Dn.
Monthly payments $110, including interest and principal. Possession May 1. Price $13,000. 808 Prospect. Shown by appointment only. Andover 2200.

RADICALLY cut to $16,500; 6 bedrms., 3½ baths; Colonial; B. & G. oil ht.; ideal 100 ft. wded. lot; garage; rm. Heinsen. Win. 254.

General—Suburban North.

NORTH SHORE BEACH RIPARIAN LOT. 50x250, sold once for $10,000. Sacrifice by owners now for $1,250; $250 cash. $15 monthly. Paved road; electricity. Address G K 83, Tribune.

REAL ESTATE—SUBURBAN—N. W.

Des Plaines—23 minutes to loop.

6 ROOM MODEL HOME.
In beautiful Cumberland. All modern conveniences. Now open for inspection. Others now building. Select yours for early occupancy.
H. M. CORNELL & CO.
Golf-road at Third-av. Des Plaines, Ill.

Des Plaines—23 minutes to loop.

MAY 1 occupancy—Only $33 mo. buys new home, gas ht., lge. lot, small down payment; gas, elec., phone, sts.; nr. churches, stores, schools, bus or R. R. transportation. ADDRESS M P 213, TRIBUNE.

Mount Prospect—26 min. to loop.

FOR SALE—3 homes in Mt. Prospect. Wille. Phone Mt. Prospect 867 or 1170J.

Park Ridge—19 minutes to loop.

$500 dn.—Only $34 mo. to resp. party for new brk. home; gas heat; 100 ft. lot; near Park Ridge and shop. dist.; good transp. ADDRESS M P 212, TRIBUNE.

FOR the same money you're paying for rent you can buy a brk. home; FHA terms. All city improve. in. Address G B 64, Tribune

50 FT. res. lots—$850 ea.; beau. wooded sec.; assmts. pd.; inc. concrete st., curb, gas and light; loc. Home and Albion-avs. Rog. 3721.

Prospect Heights—30 min. to loop.

5 ROOM brick ranch house—Att. garage; 1 acre land. Pr. $5,200. Paymts. $32.50 mo. Take Route 12 [Rand-rd.] to Route 54, turn north 1 mile to Prospect Heights.
SMITH & DAWSON. STATE 3861.

Schiller Park—35 minutes to loop.

ENGLISH BRICK RESIDENCE.
2 ACRES OF LAND.
Mannheim-rd., 1½ blks. n. of Irving Pk.; mod. 5 rms.; gas and elec.; h. w. ht., stoker fired; 150 ft. well, water softener; chicken house, capacity 700 chickens; landscaped, fruit and shade trees. $8,500, $3,000 cash.
BUILDERS' REALTY & MTG. IRV. 6711.

General—Suburban N. W.

4 Room House, $250 Down
2 unfinished rooms upstairs. May occupancy. All modern improvements. 5 min. from Oak Park. Address F P 95, Tribune.

$32.20 MO. BUYS 6 RM. BRK. HOME.
All city impr.; 2 rms. unfinished upstairs; att. gar.; nr. fine shop., schls., trans.; small down payment. Address G O 213. Tribune.

REAL ESTATE—SUBURBAN—WEST.

Austin—14 minutes to loop.

DE LUXE brk. 2 fl.—In Central Aus. 5-5 rs. Htd. slp. pchs. Modern tile walled baths; large liv. rm. and bedrms. Bldg. insulated. Oilc ost $150 for both flats with Timken burner. 2 c. gar. Wide lot. Nr. schl., trans. and churches. $11,500.
Pilgrim, 5637 W. Lake. Aus.1680. Vil.5100.

3 APT. brick—South of North-av., nr. Central-av.; 2-5s, 1-3½; h. w. ht.; good cond.; sacrifice price $11,000; FHA terms.
C. H. Adams & Co., 5152 Division. Col. 1070.

2 FLAT—5-5; brick; furnace; $6,700. Henriksen, 5057 Chicago. Austin 0925.

Berwyn—17 minutes to loop.

5 RM. mod. brick bung., 30th-pl. nr. Oak Prk.-av.; h. w. ht., encl. pch., gar.; gd. tr. Leon Roe, 6278 North-av. Merr. 8300.

Brookfield—20 minutes to loop.

6 RM. brk. bungalow—2 car gar.; newly dec.; reas. By owner, 3147 Oak-av., Brookfield.

Cicero—13 minutes to loop.

2 FLAT—Corner 5-5, sleeping porch, h. w. ht., bin fed stoker, tile roof, 2 car brk. gar., tile bath, city and suburban transportation. Owner. Phone Cicero 5938.

18 FLAT BARGAIN—6-5, 3-4, 9-2½; stm. ht.; stvs.; income $7,020; pr. $32,000; lot 55 ft. Svoboda, 5125 W. Cermak. Cic. 5890.

BARGAINS? AND HOW! Get our new FREE list, just off the press. John O. Sykora Realtor, 2411 S. 52nd-av. Cicero 453.

Downers Grove—37 minutes to loop.

ESTATE OF 2½ ACRES—BEAUTIFUL grounds, modern 5 rm. house, 2 garages, poultry hse., basement, encld. porch, 65 bearing fruit trees, flowers, shrubs, garden; 1 mi. to depot, $7,500, terms. Agent, 5123 Belmont-rd. 1½ blks. S. of depot. D.G.2091.

Glen Ellyn—35 minutes to loop.

PRICED below present market for quick sale, account leaving town. 5 bedroom, 3 bath home in one of best districts. Address M T 471, Tribune.

COMPL. list well built houses — Reduced prices; stoker, oil-gas ht.; $5,000 up to $25,000. L. H. Chamberlin. 425 Main.

Hinsdale—27 minutes to loop.

LARGE WOODED HILLTOP HOMESITE. Only $1,500. Address J 134, Tribune.

La Grange—21 minutes to loop.

A REAL OPPORTUNITY
to own a sturdy, complete 7 rm. home, 4 chambers, 1½ baths, encl. sun parlor, adj. large lot, rear encl. porch, adj. lovely garden, stately shade trees, shrubs, 50 ft. lot, all assess. paid. Att. heated gar., ultra mod. heating, air cond., oil burner, real fireplace, hollow tile const. playroom. Ideal environment in a community famous for its advantages. Owner will consider any reasonable offer on easiest terms possible. Open for insp. daily or by appt. 136 N. Park-rd. [near Ogden]. Ph. La Grange 1968.

CHARM AND COMFORT
Colonial style home; spacious liv. rm., open firepl., 3 family bedrms., mod. bath, maid's rm., bath, and recr. rm. in basement; oil ht.; beaut. landscaped lot, 90x150; finest section. $12,500.
Cossitt & Co., 8 N. La Grange-rd. Ph. 3580.

Maywood—18 minutes to loop.

$300 IS ALL YOU NEED
to start owning a beau., new 5 or 6 rm. completely finished home with full basement; all transp.; also FHA terms available; $28-$33 monthly; large lot; Chicago water, sewers, sidewalks, gas, electricity; paved streets; trees; low taxes; no assess. ADDRESS G O 458, TRIBUNE.

2 FLAT—406 S. 7th-av.; 5-6 rms.; separate htg. plants; lot 52x125; 2 car gar.; side dr. For inspection. Mohawk 0711.

Oak Park—14 minutes to loop.

FOR SALE—By owner; brick res., north Oak Park; 6 rooms, 2 car gar.; best location. Humboldt 0904. Evenings. Park Ridge 33.

BRK.—2 F., 6-6; l. r., 17x22; d. r., 15x15; cab. kit., tile bath; $13,950 Euclid 610.

6 RM. home—Air cond.; insulated; canv. walls; lot 37½; nr. L.; $6,300. Euc. 4850

River Forest—17 minutes to loop.

BRK. Colonial—Tile roof, 6 sunny rms., tile bath; h. w. ht.; lge. lot; 2 c. gar. $10,500. Pilgrim, Village 9700, Aus. 1680.

Riverside—19 minutes to loop.

5 RM. bung.—2 car gar.; landscaped lot, 50x240; 24 ft. lvg. rm.; master bedrm.; insul. new roof. Pr. $6,300. Riverside 5299.

Villa Park—26 minutes to loop.

6 ACRES VILLA PARK—BARGAIN. PHONE ARMITAGE 0671.

Wheaton—38 minutes to loop.

TWO blocks from college and transp. Modern 10 room brick res.; large lot; many large trees. Den, sunp., large kitchen and break. nook, dining, liv. rm. with firepl. Lav. and toilet downst.; 4 bdrms., bath upst.; with finished attic. Cost over $20,000. Will sac. for cash, $13,750. Terms slightly more. Address E A 17, Tribune.

General—Suburban West.

ENJOY LIFE IN THE COUNTRY—Just few miles directly west of Oak Park; 5 acres; paved road; electricity; beautiful new homes adjacent. Price for all $1,000; $200 cash, $12 mthly. Address G. S. 598, Tribune.

INVESTIGATE western suburbs for best buys. See us in Riverside, La Grange, Western Springs, Hinsdale. HENRY A. MILLER.

REAL ESTATE—RESORT PROPERTIES.

Arkansas.

OZARKS—Relax, hunt, fish—Own 5 A. wooded beauty for $30. Address A 596, Tribune.

Illinois.

MUST SELL AT ONCE
Lake front cottage, $1,500; terms; large lot running to water's edge; wooded, landscaped. House insulated for winter use; plumbing, electricity, etc.; exceptional bargain. Address M P 214, Tribune.

6 ACRES, PARTLY WOODED; 2 blks. from Lake Mich.; 37 mi. no. in Ill.; 400 ft. frontage on gravel road; beau. spot for summer home; price $225 per acre; EZ terms. Address G J 199, Tribune.

WATERFRONT LOT on Lake Mich. Riparian rights; nice beach; 45 mi. north in Ill.; a real bargain at $1,500; $200 cash, bal. mo. Write owner today. Address F T 564, Tribune.

$25 DN., $2 wkly. buys lake cottage on lge. lot, incl. fruit trees and strawberry plants; only $695. Address F P 90, Tribune.

4 ROOM prize cottage, $745. Pays $12 per mo. Property fronts on three lakes. 37 miles to Chicago. Address G B 117, Tribune.

Michigan.

FOR SALE to settle an estate—3 furn. cottages at beautiful Palisades Park, Mich., 110 mi. Chicago. Also 6 rm. cottage on 6 acres, 1 mi. from lake. Restricted. Apply Clare Knapp, Palisades Park, Mich.

Wisconsin.

Off the Beaten Path
Fisherman's Paradise; chock-full of bass, pickerel, and pike; state fish hatcheries on lake; wooded like the North Woods [and only 59 miles northwest of Chicago]; four room carpenter built cottage; "studio" living room, sink with built-in cabinets; flush toilet; electricity; $740 complete; $100 down; 4 years to pay. Private hunting grounds. Safe sand beach. No trades.
ADDRESS L X 225, TRIBUNE.

WATER FRONT LOT
at LAKE DELAVAN, with 17 miles of shore line. Only 1½ hours from Chicago. Best fishing, boating, bathing. Sensible restrictions. GAS and ELECTRICITY available. Price, for QUICK SALE, only $500; terms, $50 cash, $10 monthly.
ADDRESS F S 475, TRIBUNE.

REAL sacrifice—4 room cottage and large screened porch, $725; worth $1,500; built for all-year use; on large lake; sand beach; real fishing; 2 hour drive; easy terms. ADDRESS L H 296, TRIBUNE.

ENGLISH TYPE home—On a large water front lot; screen porch; inside water and toilet; near Antioch, Ill. $1,450; $150 down. Terms. Address M X 65, Tribune.

NEED MONEY—Will sell cott., $660 comp.; finest lake in Wis.; full of bass, pike, walleyes; sand bch.; 2½ hr. ride; $100 cash bal. terms. Address M X 279, Tribune.

LGE. Fox River water frt. lot, nr. Antioch; $385; terms. Address M P 219, Tribune.

4 RM. lake cott., $795; 2 bedrms., elec., scrn pch.; 58 mi.; tms. Address G O 344, Tribune

REAL ESTATE—TOWNS AND COUNTRY.

JUST THINK—For $1,000 cash, 5 lots and all that goes with it to make it your home. Block to business section. Titles to date. H. J. Van de Sande, Davis, Ill.

SOUTHERN PROPERTIES AND RESORTS.

BARGAIN—Mod. 8 rm. home. W. Coast Fla. 4 bedr. 2 tile baths, dbl. gar.; tr. for Chgo. N. S. hm. or 2 fl. Address E A 4, Tribune.

REAL ESTATE WANTED.

Business Property.

MFR. wants bldg. on No'west side, 12,000 to 16,000 sq. ft. Must be reas. Give full details, price, terms, and condition of bldg. Address M X 308, Tribune.

Houses.

WE HAVE CASH BUYERS FOR HOMES AND APT. BLDGS., NORTH AND NORTHWEST ONLY.
Walter T. Larson, 5159 N. Clark. Lon.7150.

6 ROOM home—Brick, modern in every detail. Must be bargain. Cash. Respon. pty. From owner only. Near gd. trans. Suburbs. Address J 487, Tribune.

BUNGALOWS AND APARTMENTS, N. W. Fagerstrom, 6205 Milwaukee-av. New.2050.

Farms and Acres.

PRIVATE party wants 3-5 acres within 35 miles W. or N. W. of Chgo. Pal. 4862.

REAL ESTATE FOR EXCHANGE.

Apartment Buildings.

VERY FINE 6 apt. brick—6 rms.; 2 baths; steam ht.; inc. $4,700; mtge. $18,000; for clear bung. or farm. Johnson Bros., 123 South-blvd., Oak Park. Euclid 163.

BRICK 2 flat—Stm. ht.; Congress nr. Pulaski; will trade equity for bung. or small farm. Kohout Bros., 145 N. Clark. Fra. 5047.

Farms and Acres.

320 ACRES, fully equipped; 45 miles N. W. from Chicago loop. Trade for apt. bldg. A. B. LaZoris, 123 W. Madison. Dea. 0651.

Houses.

IN Riverside—8 rm. home; oil ht.; lge. landscaped lot. Will consider trade for Westchester improved or business property in Chicago on west side. Call Riverside 2481.

REAL ESTATE LOANS, MORTGAGES.

INVESTORS invited to call or send for descriptive information concerning GOOD FIRST MORTGAGES for sale at par and accrued interest. Rates 3½% to 5½%. BROOMELL BROTHERS, 111 W. Washington-st. Continuous since 1904.

REORGANIZATION—CONSTRUCTION AND FHA LOANS.
HEITMAN TRUST CO.
3d floor, 10 S. La Salle-street. Fra. 2400.

PROMPT, honorable, intelligent service—PEOPLE'S MORTGAGE CORPORATION. 1976 MILWAUKEE-AV. BRUNSWICK 6200

MONEY to loan at 4½%—North or northwest side without prepayment. A. F. Hallmann, 5443 Lincoln-ave., Longbeach 0481.

WILL make or buy 1st mtg. on good South Side improved property. Low rates.
WM. L. SHARP & CO., 237 W. 63d-st.

I BUY or make mtgs., any kind, anywhere. 134 N. La Salle, Rm. 2004. Tel. Sta. 7415.

WANT $4,000 mtg. on 2916 N. Sawyer 3 flt. brk. [safe]. 4079 Milwaukee. Pal. 1040.

JEWELRY, DIAMONDS, OLD GOLD, ETC.

$1,000,000
In Diamonds Wanted
CASH PAID IMMEDIATELY
AMERICA'S LARGEST BUYERS of diamonds from individuals, banks, trusts, and estates. No deal too large or too small.
FOR SAFETY
AND GUARANTEED HIGH PRICES BRING YOUR DIAMONDS TO US.
WE ALSO BUY
OLD GOLD AND PAWN TICKETS.
Member Chicago Association of Commerce.
AMERICAN DIAMOND SYNDICATE
37 South Wabash-av.
CORNER MONROE. 3D FLOOR.

CASH FOR DIAMONDS
DUE TO OUR TREMENDOUS SALES OUTLET WE NEED DIAMONDS, AND WILL PAY HIGH PRICES FOR THEM HIGH PRICES FOR YOUR OLD GOLD AND PAWN TICKETS. WE ARE NOT THE LARGEST DEALERS IN AMERICA, BUT WE GUARANTEE TO PAY THE MOST SATISFACTORY PRICES.
CASH IMMEDIATELY
SEE US BEFORE YOU SELL
U. S. Diamond Syndicate
5 N. WABASH-AV., RM. 1413
N. E. COR. MADISON, OPP. MANDEL'S.

1.18 KT. DIAMOND. Attractively mounted in latest type platinum ring, set with 2 Marquise shape diamonds and 12 round diamonds.
SPECIALLY PRICED $95.00
Diamonds, pawn tickets bought for cash.
U. S. LOAN BANK.
10 N. CLARK-ST. 6TH FLOOR.

32 N. STATE ROOM 1100
HIGH CASH PRICES FOR DIAMONDS OLD GOLD, PAWN TICKETS, SILVER

CASH — BUY OR LOAN ON DIAMONDS, OLD GOLD, WATCHES, PAWN TICKETS. LLOYD J. BUTLER, 133 N. CLARK-ST.

FULL value paid for pawn tickets, diamonds gold, old watches. Don't sell for less. EXCL. WATCH REP., 527 W. MADISON.

CASH—OLD GOLD DIAMONDS, WATCHES ROMACK GOLD REFINING CO.
7 W MADISON at State. Rm. 501. 5th fl

SELL YOUR OLD GOLD TO THE OLD RELIABLE UNITED SMELTING WORKS 39 S. State, corner Monroe. 4th floor.

1.50 CT. DIAMOND in man's ring ....$125 Levinson's Loan Bank, 739 N. Clark-st.

MUSICAL INSTRUMENTS.

Pianos and Players.

SLIGHTLY used console type piano bargain—Pay only $77; $1 a week; no money down; 30 days' trial; nothing to pay until May; used only a few months; looks, sounds like new. Private Fireproof Piano Warehouse No. 39, corner S. Ashland-av. and 39th-st. Open till 9 p. m.

SPINET
Late model. Will transfer account to reliable party at $1.50 per week. See MR. RUSSELL, Credit Mgr. Wab. 6900. BALDWIN PIANO CO. 323 S. WABASH.

SACRIFICE KIMBALL GRAND PIANO.
Reconditioned; like new; to sell at once.
Less than half price; easy terms.
See today, Friday, 9:30 to 5 p. m.
Ask for MR. BUCKLEY, Lawndale 3863.
KIMBALL FACTORY, 2611 S. California.

REMOVAL sale—Final reductions now; only a few days remain to save up to $125 on fine, high quality grand and spinet pianos. Cable Piano Co., 303 S. Wabash.

GRAND piano bargain—Small size, used, but looks like new; $167; tms., $1.50 a week.
P. A. STARCK PIANO CO.
234 S. Wabash-avenue. Open evenings.

STEINWAY, Chickering, Brambach grand pianos—Like new; $150 and up; terms. Also spinet and studio pianos. Victor Storage Warehouse, 4809-11 W. Lake-st.

BEAUTIFUL LV wal. French period CABLE & SONS Spinet, used 6 mos. $175. Tms. WYMAN'S, 604 Republic Bldg., 209 S. State.

SPINET CONSOLE—Very fine floor sample; late design; only $140; tms.; $1.75 week. GULBRANSEN FACTORY, 820 N. Kedzie.

$850 APT. Grand—Standard make. Fine tone Exc. cond. $125. 6534 Cottage Grove.

STEINWAY grand—Fully reconditioned. $595. Lyon & Healy, Inc., 243 S. Wabash-av.

USED spinet grands and small pianos; bargains. Schroeder, 3409 N. Ashland.

STEINWAY grand—Small size walnut; like new; sac. HERMAN, 3121 Lawrence.

$85 BUYS used Steinway—Good condition Terms. 5224 W. CHICAGO.

WANTED—Used grand or spinet piano for cash from priv. party. Merrimac 2811.

WANTED to buy—Used grand piano for cash from private family. Merrimac 4026.

SACRIFICE—Lyon & Healy make grand; gd tone; bargain, $165. 6512 N. Clark-st.

$165 TAKES walnut apt. grand piano—like new. Also new spinet. 6242 W. Grand.

WALNUT SPINET, $85.
3238 W. HARRISON-ST.

BABY Grand, Period Model..............$125
MOIST PIANO CO., 5509 Broadway.

$350 LYON & HEALY musette spinet; like new: $165. 5408 W. North-av.

SACRIFICE—MIDGET walnut Lyon & Healy piano; 45½ in. high. 5408 W. North-av.

SACRIFICE—Steinway grand; good cond.; fine tone; $275. 5408 W. North-av.

GIGANTIC sale on spinet and console pianos. Save to 50%. 5408 W. North-av.

$250 TAKES $2,200 Knabe grand in excellent condition. 5408 W. North-av.

Accordions.

ACCORDIONS WTD.—CASH. North Austin Music Shop. 5910 W. North. Mer. 5905

Wind, String, Etc.

MUST sacrifice $500 professional Ludwig drum outfit—Like new; complete with cases. $250. 4245 Prescott-av., Lyons.

RADIOS, SUPPLIES, AND SERVICE.

SAVE up to 40% on all makes radios, phono. recorders, auto radios. Hay. 3020. Op. Sun.

RADIOS—All makes, guaranteed, $2.95 up. City Outlet, 4620 S. Ashland. Yards 5666.

Service, Repair, Etc.

GUAR. RADIO SERVICE, $1; CITY-WIDE. AETNA RADIO SERVICE. ALBANY 6460

FINANCIAL SERVICE.

HEIRS: Cash—Legacies, trusts, annuities. Probate Finance, 155 N. Clark. Cen. 2022.

LOANS—PERSONAL AND BUSINESS.

Personal Property and Salary.

WANTED
Folks Who Need Loans to Investigate Our Plan
RATES ARE NOT THE SAME AT ALL LOAN COMPANIES. WE PUBLISH OUR PAYMENTS AND OUR RATE OF CHARGE TO HELP YOU SHOP FOR A LOAN.

CASH LOAN YOU GET	AMOUNT YOU PAY BACK EACH MONTH, INCLUDING ALL CHARGES. 6 Mos. Loan.	12 Mos. Loan.	16 Mos. Loan.	20 Mos. Loan.
$25	$4.54	$2.44	.....	.....
45	8.18	4.40	$3.46	$2.90
75	13.63	7.33	5.76	4.83
95	17.27	9.28	7.30	6.11
100	18.18	9.77	7.68	6.43
140	25.39	13.63	10.71	8.96
150	27.19	14.59	11.45	9.58
180	32.58	17.48	13.69	11.45
200	36.17	19.36	15.18	12.69
230	41.54	22.22	17.41	14.54
250	45.12	24.12	18.89	15.77
300	54.08	28.87	22.60	18.85

Loans made to single people and married couples on own signature or furniture or auto. No endorsers on any loan. No credit inquiries of friends or relatives. Payments include charges at Household's rate of 2½% per month on that part of a balance not exceeding $100, and 2% per month on that part of a balance in excess of $100. There is nothing else to pay. To apply, phone, write, or visit office. No delay.

LOOP OFFICES:
111 W. Washington, Rm. 253. FRA. 1082
5 S. Wabash, 13th floor. STAte 0151
36 S. State, 16th floor. FRAnklin 0884
100 W. Monroe, 7th floor. STAte 1777

NEIGHBORHOOD OFFICES:
6255 S. Ashland, 2d fl. HEMlock 4510
2355 W. 63d, 2d fl. REPublic 4472
6856 S. Halsted, 2d fl. ABErdeen 4060
841 E. 63d-st., 4th fl. PLAza 8360
9204 Commercial, 3d fl. SOU. Chi. 0103
11106 S. Michigan, 2d fl. COMmodore 3880
3150 Lincoln-av., 2d fl. LAKeview 8844
1737 Howard-st., 2d fl. ROGers Park 8320
4554 Broadway, 2d fl. LONgbeach 7163
2800 Milwaukee-av., 3d fl. CAPitol 3440
4704 Irving Park, 2d fl. PENsacola 4570
1 N. Pulaski [Crawford], 5th fl. KED. 0704
Cicero, 6013 Cermak-rd., 2d fl. CICero 6400
Oak Park, 1140 Lake-st., 3d fl. EUClid 503
Chicago phone: AUStin 0474.

HOUSEHOLD FINANCE CORPORATION.

FOR QUICK CASH
PHONE
LOAN
CORPORATION
Just a phone call then come in—your money will be ready.
"the SIMPLIFIED plan"
Provides cash up to $300 on furniture, automobile or salary.
Get Cash for Spring Purchases
CONVENIENT OFFICES
LOOP:
160 N. La Salle, Room 1100, Ran. 3333. Park free at 120 West Lake Garage.
NORTHWEST.
2801 Milwaukee, 2d floor, Spaulding 2700. Open Tues. and Thurs. evenings until 8.
NORTH.
1737 Howard-st., 3d fl. Rogers Park 2030. Open Tues. and Thurs. evenings until 8.
SOUTH.
7850-58 S. Halsted, 2d fl. Radcliffe 2511. Open Tues. and Thurs. evenings until 8.

SALARY LOANS
$25 TO $300
ON
YOUR
OWN
SIGNATURE
TO EMPLOYED MEN AND WOMEN ARRANGED WHILE YOU WAIT.
NOTE LOANS
TO CIVIL SERVICE AND GOVERNMENT EMPLOYES.
IMMEDIATE SERVICE.
AUTO LOANS
NO INSURANCE REQUIRED.
FURNITURE LOANS
MONEY SAME DAY YOU APPLY.
NO DEDUCTIONS.
UP TO 20 MONTHS TO REPAY.
PHONE FOR INFORMATION.
IMPERIAL CREDIT CO.
LOOP.
30 W. Washington, 11th flr. FRA. 6141
SOUTH.
6317 S. Halsted, nr. L sta. ENGlewood 4010
3200 W. 63d at Kedzie, 2d fl. PROspect 6600
WEST.
7 S. Pulaski [Crawford], 2d. NEV. 7060
NORTH.
1548 Belmont at Ashland, 2d WEL. 6700
4802 Broadway at Lawrence. LON. 5188

BORROW FROM TOWER
Single or Married
Men and women can secure up to $300.
Salary Loans on your Signature Only or borrow the amount you need on your Auto or Furniture No Endorsers
Neighborhood Offices Open Tues. and Thurs. evenings until 8 p. m.
4 OFFICES:
40 N. DEARBORN-ST. CENtral 6288
806 W. 64TH-ST. [cor. Halsted]. NOR. 3020
4003 W. MADISON-ST. VAN Buren 6464
3985 MILWAUKEE-AV. KILdare 8300
TOWER FINANCE CORP.

JUST PHONE FOR CASH
$30 TO $300
SAVE TIME—PHONE BEFORE YOU COME IN
Tell Us How Much You Want
THEN COME IN AT THE APPOINTED TIME AND COMPLETE YOUR LOAN. CIVIL SERVICE WORKERS GET QUICK SIGNATURE LOANS HERE
We specialize in private service to salaried men and women, single or married No embarrassing inquiries.
L. T. BAKER & CO.
Suite 1407, 30 W. Washington.
Phone Randolph 6151

PHONE TODAY
FOR A SALARY LOAN
$30 TO $300
On Your Own Signature
We also make furniture loans, auto loans and family loans without co-makers.
Here you will find a loan plan to fit your own requirements. All transactions confidential. No inquiries made of friends or relatives. Repayment terms arranged to suit you. From 1 to 20 months.
Phone CENtral 4733
C. C. ERD
"Friendly Personal Loans"
7 S. Dearborn-st., Suite 616
53 continuous years of service.

Family Loan Corporation
202 S. State. Wabash 2994
3147 Logan-blvd. Spaulding 4100
6349 N. Western. Briargate 4121
4806 W. Madison-st. Mansfield 4211
2105 E. 71st-st. Dorchester 2811
9113 Commercial-av. Regent 6220

$25 TO $300 QUICK CASH LOANS. General Finance, 211 N. Wells. And. 3025.

JUST SAY: "Lend Me $50, Mr. Tyson." LIBERTY LOAN CORP., 209 N. La Salle.

LOANS—PERSONAL AND BUSINESS.

Personal Property and Salary.

Local Loan Saves Time for Busy
Employed Men and Women
Married or single, you can obtain—without delay—a loan up to $300
ON YOUR SIGNATURE ONLY
Or maybe you would prefer a liberal Furniture or Automobile Loan. Whichever plan you choose, remember—you MAKE YOUR OWN TERMS AT LOCAL LOAN.
Group your bills and pay them off yourself in cash. Have only ONE PLACE to pay—only ONE PAYMENT to make.
You yourself determine the size of the monthly payments most convenient for you. You can take as long as 20 full months to pay.
LADIES—Local Loan offers you the same Salary Loan Service that it gives to men.
How You Save Time
You get your money immediately when you call at our office. Or PHONE FOR YOUR LOAN. It will be ready when you call in person.
LOCAL LOAN CO.
UNDER STATE SUPERVISION.
7 W. Madison, at State. RANdolph 8400
4658 S. Ashland, at 47th. YARds 4870
821 W. 63d, at Green. ENGlewood 7800
807 W. 79th, at Halsted. RADcliffe 4500
11054 S. Michigan. PULlman 7500
8 N. Ogden, at Madison. SEEley 3700
1 N. Pulaski, at Madison. KEDzie 5900
[Oak Park phone, EUClid 6163.]
1212 N. Ashland. BRUnswick 3100
4013 Milwaukee, at Cicero. AVEnue 1400
4701 N. Western, at Leland. LONgb. 2161
[Evanston phone, GREenleaf 5100.]

Who Says a Loan Is Expensive?
5c A DAY PAYS FOR $100
You can readily see from the chart below that a loan from Commonwealth is certainly NOT expensive. How many times do you spend a nickel or more for a package of gum, a "coke," or a candy bar without a second's thought? Yet a $100 cash loan costs you less than 5 cents a day.

AMOUNT OF LOAN	20 MONTHLY PAYMENTS Including Interest	AVERAGE COST PER DAY LESS THAN
$ 50	$ 3.21	2½c
100	6.42	5c
200	12.78	9½c
300	18.98	13½c

The payments shown include interest at 2½% monthly on loan balances of $150 or less and 2% on that part of the unpaid balance above $150. This is LESS THAN THE LAWFUL MAXIMUM.
COMMONWEALTH LOAN CO.
3166 LINCOLN-AV., cor. ASHLAND at Belmont, Rm. 224. BITtersweet 3360
4803 LINCOLN-AV., cor. WESTERN at Lawrence, Rm. 208. LONgbeach 3456
4013 MILWAUKEE-AV., cor. CICERO at Irving Park, Rm. 307. AVEnue 0443
1791 HOWARD at CLARK, Rm. 312. ROGers Park 0754
749 W. 63d-ST. at HALSTED, Room 200. ENGlewood 1711
1 N. PULASKI [Crawford] at Madison, Room 415. VAN Buren 5040
137 N. MARION-ST. at Lake, R. 204. Chgo. Ph. AUS. 2624. OAK PK., VIL. 6886
6428 W. CERMAK-RD. nr. Ridgeland. Chgo. Ph. LAWndale 2882. BERwyn 371

LOANS
"ON YOUR OWN"
$25 to $250 or More
CO-SIGNERS SELDOM REQUIRED.
—As Personal loans are made preferably on just your own signature.
STREAMLINED SERVICE. There's no waiting for a "Board" to pass on your loan.
Pick Your Own Payments

Cash to You.	Monthly payments, including ALL Charges for 5 mos.	12 mos.	20 mos.
$ 45	$ 9.83	$ 4.52	$ 3.02
95	20.74	9.54	6.39
140	30.57	14.06	9.41
180	39.20	18.01	12.03
230	49.86	22.78	15.12
300	64.35	29.36	19.34

Above payments cover everything, including charges of 3% on unpaid monthly balances up to $150, 1¼% monthly on balances above.
Personal Finance Co.
11 CONVENIENT PERSONAL OFFICES IN CHICAGO.
SOUTH SIDE.
841 E. 63d-st., 3d fl. HYDe Park 1471
757 W. 79th-st., 2d fl. RADcliffe 8225
2403 W. 63d-st., 2d fl. REPublic 7229
NORTH SIDE.
4750 Broadway, 2d fl. LONgbeach 4090
4770 Lincoln-av., 2d fl. LONgbeach 1321
3982 Milwaukee-av., 2d fl. PAL. 0989
Evanston, 708 Church-st., 2d. GRE. 6081
WEST SIDE.
4005 W. North-av., 2d fl. CAP. 0700
4010 W. Madison-st., 2d fl. NEV. 2134
Oak Pk., 1040 North-blvd., 2d. VIL. 6840
Cicero, 5944 W. Cermak-rd. CIC. 666

BORROW FROM TOWER
Single or Married
Men and women can secure up to $300.
Salary Loans on your Signature Only or borrow the amount you need on your Auto or Furniture No Endorsers
Neighborhood Offices Open Tues. and Thurs. evenings until 8 p. m.
4 OFFICES:
40 N. DEARBORN-ST. CENtral 6288
806 W. 64TH-ST. [cor. Halsted]. NOR. 3020
4003 W. MADISON-ST. VAN Buren 6464
3985 MILWAUKEE-AV. KILdare 8300
TOWER FINANCE CORP.

MONEY
TODAY OR TONIGHT
Salary, Auto, Furniture Loans
CITIZENS LOAN CORP.
7 S. Dearborn-st. STAte 5000
5967 W. Madison-st. AUStin 7300
2756 N. Kimball-av. SPAulding 4300
811 W. 63d-st. NORmal 5700
1608 Belmont-av. LAKeview 7300
1604 E. 79th-st. REGent 5600
6240 Cottage Grove-av. FAIrfax 0600
Neighborhood Offices Open
Every Evening to 8 P.M.

IF YOU NEED TO BORROW
CALL
T. B. WARD, INC.
where any honest man or woman can borrow from
$30 UP TO $300
DEPENDENT UPON ABILITY TO PAY.
T. B. WARD, INC.
Room 408 8 S. Dearborn
RANDOLPH 2060

Business Loans.

$300 TO $150,000
ON EQUIPMENT OF ANY BUSINESS. NO CO-SIGNERS. EASY TERMS.
F. BOLAND,
Oldest Estab. in Chicago
9 W. WASHINGTON-ST. FRA. 1966.

Collateral Loans.

Jewelry Loans, $1 to $10,000
ILLINOIS STATE PAWNERS ASSN.
140 N. Dearborn, corner Randolph, 2d fl.

CASH—BUY OR LOAN ON DIAMONDS, OLD GOLD, WATCHES, PAWN TICKETS. LLOYD J. BUTLER, 133 N. CLARK-ST.

USED AUTOMOBILES FOR SALE.

D-O-D-G-E DEALERS D-A-I-L-Y USED CAR DIRECTORY

Low Prices!

WE BELIEVE IN KEEPING OUR USED CAR INVENTORY DOWN. TO GET TOP VALUE SEE YOUR DODGE DEALER TODAY. HE HAS A WIDE SELECTION OF LATE MODELS.

Buick '39 sedan....$565
De luxe 4 door; radio, heater. BENDER-RIEGER, INC., 933 Washington.

Buick '39 sedan....$495
De luxe 4 dr.; rad., htr., trk.; very clean. ALBANY PARK MOTORS, 2954 Lawrence.

Chev. '40 de l. sed..$525
4 door; heater, defrosters; like new. ALBANY PARK MOTORS, 2954 Lawrence.

Chev. '40 sedan....$565
Special de luxe 5 pass.; radio, heater. MID-STATE MOTORS, 3535 N. Ashland-av.

Chev. '38 sedan....$345
5 pass.; trk., rad., htr.; good condition. ROYAL SALES, 2524 or 2515 Milwaukee.

Chev. '38 sedan....$357
4 door Master de luxe; clean; low mileage. LANAHAN, INC., 2522 and 2542 S. Mich.

Chev. '37 sedan....$310
Hot water heater; excellent condition. OAK LEAF MTRS., 218 Madison, Oak Pk.

Chev. '36 sedan....$145
5 passenger trunk. SOUTHTOWN MOTORS, 2300 W 63D-ST.

Chev. '37 sedan....$325
5 passenger. Heater. HART MOTOR CO., 4634 W. Madison-st.

Chrysler '39 sedan.$535
Six 4-door; radio, heater. ROYAL SALES, 2524 or 2515 Milwaukee.

Chrysler '37 sedan.$325
Hot water heater; very clean. OAK LEAF MTRS., 218 Madison, Oak Pk.

De Soto '37 sedan..$195
4 door, trunk. Radio, heater. JAMES F. GOODWIN. 5719 Broadway.

Dodge '40 sedan...$595
De luxe. Radio, heater. ALBANY PARK MOTORS, 2954 Lawrence.

Dodge '40 sedan...$695
De luxe 4 door; radio, heater. GERDS MTRS., 7355 Exchange [2600 E.].

Dodge '39 Lux. Lin.$395
De luxe 4 dr. sedan; heater, defrosters. JAMES F. GOODWIN. 5719 Broadway.

Dodge '39 sedan...$495
De luxe 5 pass., trunk; like new. BENDER-RIEGER, INC., 933 Washington.

Dodge '39 sedan...$495
De luxe 2 door; radio, heater. CLAUSON BROS., 3511 Irving Park-rd.

Dodge '38 sedan...$468
4 door. Radio, heater. Low mileage. FIEDLER-MOHR. 13357 S. Western.

Dodge '37 sedan...$335
4 door touring. Radio, heater. CLAUSON BROS. 3431 Irving Park-rd.

Dodge '37 sedan...$295
5 passenger. Heater. HART MOTOR CO., 4634 W. Madison-st.

Dodge '37 sedan...$285
5 passenger trunk. SOUTHTOWN MOTORS, 2300 W. 63d-st.

Dodge '37 sedan...$265
De luxe 4 door trunk. Many extras. MID-STATE MOTORS, 3535 N. Ashland-av.

Dodge '36 sedan...$275
De luxe model. Radio, heater. OAK LEAF MTRS., 218 Madison, Oak Pk.

La Salle '36 sedan..$245
De luxe 4 door. Built-in trunk. MURPHY AUTO SALES. 2720 N. Cicero.

Linc.-Zeph. '37 sed.$299
4 door; radio, heater, w. w. tires. KROLL MOTORS. 7130 S. Halsted.

Mercury '39 sedan.$495
De Luxe 4 door. Gas heater. MURPHY AUTO SALES, 2720 N. Cicero.

Olds '40 coupe.....$585
Model 70 de luxe 6 cyl. Radio, heater. MID-STATE MOTORS. 3535 N. Ashand.

Olds '40 sedan.....$695
Model 70 4 door de luxe; radio, heater. ALBANY PARK MOTORS, 2954 Lawrence.

Plym. '40 coupe....$495
Except. clean car. Low mileage. ANDERSON BROS., 6539 Ogden, Berwyn.

Plym. '40 sedan....$545
De luxe 5 pass. Very low mileage. MID-STATE MOTORS. 3535 N. Ashland.

Plym. '39 sedan....$439
5 pass. trunk, radio, heater. Clean. ROYAL SALES & SERV., 1930 Milwaukee.

Plym. '39 sedan....$495
Hot water heater. A beautiful car. OAK LEAF MTRS., 218 Madison, Oak Pk.

Plym. '39 sedan....$475
4 door trunk. De luxe heater. HART MOTOR CO., 4634 W. Madison-st.

Plym. '39 sedan....$450
4 door. Very clean. A real buy. CICERO MOTORS. 5420 W. Cermak-rd.

Plym. '39 sedan....$395
4 door de luxe trunk. Very clean. MID-STATE MOTORS. 3535 N. Ashland.

Plym. '36 sedan....$225
4 door. Trunk, heater. HART MOTOR CO., 4634 W Madison-st.

Pontiac '40 coupe..$765
Conv. de luxe 6; radio, heater, w. w. ALBANY PARK MOTORS, 2954 Lawrence.

Stude. '40 sedan...$565
Champ. 4 door; air control unit. CICERO MOTORS 5420 W. Cermak-rd.

Stude. '39 sedan...$425
6 cyl. 4 door trunk; dual equipped. ROYAL SALES & SERV., 1930 Milwaukee.

Stude. '37 sedan...$295
6 cyl. 4 door. Built-in trunk. MURPHY AUTO SALES. 2720 N. Cicero.

DEPENDABLE —DODGE DEALERS—

USED AUTOMOBILES FOR SALE.

A SPECIAL GROUP OF REMARKABLE USED CAR VALUES SPECIALLY PRICED!

'37 Ford Sedan
An astonishing buy at this special price—
$195

'38 Ford Sedan
One of the most popular models ever produced
$295

'39 Ford Sedan
Handsome style leader—outstanding bargain at
$385

'39 Linc. Zeph. Sed.
The famous V-12 that set the smart, modern style trend
$695

'40 Linc. Zeph. Sed.
Up-to-the-minute styling—America's most distinguished car
$995

DOWN PAYMENTS AS LOW AS $10. EXTREMELY LIBERAL TRADE-IN ALLOWANCES. TO GET YOUR CHOICE OF THESE UNUSUAL SPECIALS CALL

Ford Dealers' Clearing House Randolph 0841

AUBURN—'36 4 dr. sed. What a buy....$95 $5 down. Kelly Chrysler, 940 N. Clark.

1940 Buicks

SOME

Practically Brand New SUPERS SPECIALS CENTURYS ROADMASTERS
COUPES AND SEDANS

A choice of several colors. All cars equipped with radio, heater, defrosters. Come in TODAY and select your car. THE PRICE? You can be sure it's below the market for the type of merchandise offered. Liberal trade on your present car. Lowest finance rates!

NORTHWEST BUICK
3807 LAWRENCE-AVENUE.

Buick—Exceptional Cars
'39 Special sedan, blue.
'38 Special T. sedan, black.
'38 7 pass. de luxe sedan, black.
'37 De luxe T. sedan, black.
All radio, heater. Priced $325-$595.
F-E-L-Z, 1132 Diversey
FAMOUS 21 YEARS FOR BARGAINS.

BUICK 1940, $645
Special de luxe 5 passenger touring sedan; built-in trunk, heater, elec. clock, tires nearly new. Terms, trade. Open evenings.
4635 WASHINGTON

BUICK '39 7 PASS. LIMO.
RADIO, HEATER, SIDE MOUNTS.
—$695—
South Chicago Buick Co.
8600 COMMERCIAL [3000 EAST.]

Buick '40 Conv. Cp., $865
Special series. Club cabriolet. Red leather upholstery, radio, heater, white wall tires, black finish. Bargain. Terms, trade.
2317 S. MICHIGAN-AV.

BUICK—'40 Special 5 pass. cpe., radio	$775
Buick—'40 roadmaster, 5 ps. cpe., rad.	925
Buick—'40 rdmstr. 4 dr. tr. sed.; rad.	950
Buick—'39 Special or Century sedan	549
Buick—'38 Special or Century sedan	449
Buick—'37 Special or Century sedan	349
Buick—'36 Special or Century sedan	250

JAMES LEVY BUICK, 2257 S. MICHIGAN.

BUICK—1939, special 41 series touring sedan. Looks and runs like new. A real buy at only $539. Davis Motors, 2550 S. Michigan. Calumet 5181. Open evenings and Sundays.

'39 BUICK, $575
4 door sedan, 2d series; long wheelbase; radio, heater, dual equipped; perfect.
3520 ARCHER-AV.

BUICK—'39 model 90 4 dr. sedan; sidemounts. Big roomy trunk, radio, heater; orig. black finish; like new; w. w. tires, only....$545 CHRYSLER DEALER, 3041 LAWRENCE.

Buick '38 sed., 4 dr.......$395
5 pass. 4 dr. special 41; small license. 1647 S. PULASKI. CRAWFORD 1647.

Buick '40 Super Club Cpe.
Very clean; heater, defrosters........$795 5324 BROADWAY. LONGBEACH 1155.

BUICK—1940 spec. sed. Priv. owner; comp. equip. W. W. tires. Low mil. $835. No trades. See at Adams Garage, 916 E. 43d.

BUICK—'40 super 4 dr. torpedo sedan. Used only few months, cost $1,395; sacrifice for $765. Dealer, 1252 S. Kolin.

BUICK—'38 Special, radio, heater, white walls, 6 wheels; private party. Perfect cond. Stanley Garage, 2840 Broadway.

BUICK—1937 Roadmaster 4 dr. trunk sedan; heater, clock, 6 wheels..........$345 Oak Park Buick, 639 Madison, Oak Park.

BUICK—1940 super sedan. Fully equipped. Low mileage Private party. Oakland 4194.

BUICK—1940 spec. 4 dr. sed. Like new; low mil.; sac. $685. terms. Sun. 1446, call 8-6.

BUICK—'40 51 Super 4 dr. sed.; r., h...$895 McFarland Keenan, S. E. Cor. 76th-Halsted.

BUICK—'38 4 dr. sed.; radio; like new.$395 ROBERTSON BUICK, 1000 S. WABASH.

BUICK—'39 4 dr. de luxe sedan; radio, htr.; exc. cond.; sacr., $525. 2654 W. Madison.

BUICK—'35 small 4 dr. trk. sedan.....$135 $5 down. Kelly Chrysler, 940 N. Clark.

1940 BUICK Super sed., $795. ROBERTSON BUICK, 1000 S. WABASH.

USED AUTOMOBILES FOR SALE.

Everything Goes! Anything Down!

Original Owner Cars
MUST BE MOVED AT ONCE
REGARDLESS OF LOSS
BESIDES THESE FEW SPECIALS. LISTED BELOW WE HAVE
—6 FLOORS—
500 "Waltonized" Bargains
AT EQUALLY DRAMATIC SAVINGS.
"Deal Direct, with a Direct Factory Dealer"

'40 Stude. "6" 5 p. sed...$565
Commander. Trunk. Radio. Heater.
'38 Buick 4 dr. sedan......$365
No. 3355. Radio and heater.
'37 Zephyr sed.; rad., h..$265
'39 Buick 5 pass. sedan...$495
No. 3310. Trunk, radio, heater.
'37 Ford de l.sd.No.3155.$185
'38 Chrysler 5 pass. sed..$295
Overdrive, radio, heater.
'36 Dodge 4 dr. sedan....$225
No. 3307. Trunk, sidemounts.
'35 Dodge 4 dr. sedan.......$55
3213. Trunk. As is.
'39 Hudson 5 p. s., 3303.$395
'38 Olds 4 dr. sedan........$295
No. 3318. A trunk model
'36 Pontiac 6 coupe.........$195
No. 3324. Radio and heater.
'34 Plym. conv. coupe..72.50
'40 Mercury de l. sedan..$585
No. 3287. Radio and heater.
'40 Plym. cpe., 3286.......$465
'40 Buick 5 pass. sed.......$665
No. 3364. Radio and heater.
'40 Plym. de l. sedan......$525
No. 3281. Radio and heater.
'34 Dodge 4 dr. sed......$72.50
No. 430 B. Radio and heater.
'35 Auburn 6 sed..........$72.50
No. 3332 B. Radio and heater.
'39 Plym. de l.cpe.,3293.$385
'35 Olds 6 sed., 201B....$72.50
'40 Buick Super sedan....$765
No. 3359. Radio and heater.

IMMEDIATE DELIVERY
24 MONTHS TO PAY
WALTON
2229 S. MICHIGAN
Open Eves and Sunday

HERE THEY ARE!

'40 Linc.-Zeph. 4 dr. sed., spotless	$795
'39 Mercury 4 dr. sed.; A1 cond.	515
'39 Ford sedan; bargain	345
'38 Ford sedan; priced to sell	250
'38 Plym. coupe; you'll like it	345
'37 Ford sedan; for economy	195

RAY TENNES—FORD DEALER. 2451 N. SACRAMENTO-AV. LOT AT 2437 MILWAUKEE-AV.

Convertible Coupes

1940 Mercury de luxe sedan	$945
1939 Cadillac sedan de luxe	$895
1940 Packard club coupe	$785
1940 Dodge 6 pass. coupe, save	$450
1939 Buick club coupe	$645

F-E-L-Z, 1132 Diversey
FAMOUS 21 YEARS FOR BARGAINS.

BUICK 1940, $795
ROADMASTER MODEL 71
De luxe 4 dr. 5 pass. tour. sedan. Two tone color, trunk, pushbutton radio, underseat heater, air cond., w. w. tires, fender skirts. Nice fam. car. We have it for $795.

BUICK 1940, $795
TORPEDO SUPER SEDAN
Model 51 de luxe 4 door 5 pass. tour. sedan; radio, heater, defr., air cond., blast horns; special wheel. We have it for $795.

BUICK 1940, $675
De luxe 5 pass. touring sedan. Trunk, pushbutton radio, flexibe steering wheel, underseat heater, blast horns, air cond. Like brand new. We have it for $675.

BUICK 1939, $475
De luxe 5 pass. touring sedan; built-in trunk, pushbutton radio, htr., defrosters, electric clock, flexible steering wheel, blast horns; like new. We have it for only $475. Your car down, balance 2 yrs. Open Eves.
3939 WASHINGTON

BUICKS

1940 7 P. Sed., blk.; htr., rdo. 6 wh.	$1,245
1939 81 trk. sed., htr., rdo., 6 whls.	625
1939 61 trk. sed.; htr., rod.	595
1939 41 trk. sed.; htr., rdo.	575
1939 46S club coupe; htr., rdo.	565
1938 7-p. limo., blk.; htr., rdo. 6wh.	495
1938 81 trk. sed.; htr., rdo., 6 wh.	475
1937 61 trunk sed; htr., rdo.	365
1936 7 p. limo., blk., htr., rdo., 6 wh.	295
1936 41 trunk sed.; htr., rdo., 6 wh.	275
1935 57 sedan; htr., rdo., 6 wh.	125

EMIL DENEMARK
3910 OGDEN-AV. OPEN EVE. & SUN.

BUICK '39-90
7 pass. sed.; beautiful dark green finish; 6 wheels, w. w. tires, radio, heater; sold and serviced by us. Always chauffeur driven. Well worth your time to look at this car.
WESTERN-DEVON BUICK, 6100 N. WESTERN-AV.

BUICKS

'39 sed., mod. 41 4 dr.; rad., htr., etc.	$495
'39 de luxe 40 series coupe	$495
'38 40 series opera coupe, 5 pass.	$435
'37 special light 8 coupe	$295
'35 4 dr. de luxe sedan; radio	$165

HUDSON DEALER
3956-4001 W. GRAND.

BUICK '37 SEDAN, $285
Late 4 dr. trk. sed. Radio, htr., side mts.
2247 S. MICHIGAN-AV.

BUICK—'39-41 4 dr. sedan; real low mileage; been in very good hands and shows it. A real family buy. $565. Juniper 8769.

1939 CADILLAC "61"
Luxurious club coupe finished in deep green and equipped with rad. and htr. Carefully reconditioned.
$745
CADILLAC
CHICAGO BRANCH
2258 S. Michigan. CALumet 4185.

'39 Cadillac 7 Pass. Sed.
8 cyl. model 75; Fleetwood body, black finish; side mounts, white wall tires, radio, front and rear heaters, metal tire covers. Cost new, $3,400. As clean as any 1940 model. Sacrifice at $1,175. Terms.
2317 S. MICHIGAN-AV.

'36 CADILLAC—$235
4 dr. trk. sed. Fully equip.; exc. cond.
—LINCOLN—
[CHICAGO RETAIL DIVISION.]
2220 S. MICHIGAN

CADILLAC '40 SEDAN
Model 62; radio, heater, w. w. tires, road lights; low mil.; black fin.; will pass for new.; cost $2,000; will sac. Your car as down payment, bal. 2 years. Always open.
2810 W. MADISON

CADILLAC—'38 LIMOUSINE
7 pass. model 75, custom Fleetwood body; 6 whls., side mounts, w. w. tires, heater, etc.; has been privately owned and chauffeur driven and is in new car condition thruout; will sacrifice for $775.
3520 ARCHER-AV.

'38 Cad. Club Cpe., $495
60 series; opera seats, side mounts, radio, heater, metal tire covers. Cost new, $1,900.
2317 S. MICHIGAN-AV.

CADILLAC—7 pass. '34 sed., A-1 cond..$195 Also '35 sedan only .... 195 2209 S. Michigan-av. Cal. 3611.

USED AUTOMOBILES FOR SALE.

WEST SIDE BUICK

"Where Customers Send Their Friends"

'40 Buick coupe $847
SUPER. Radio, heater, defr., clock. Two tone color. REFLECTS EXCELLENT CARE.
'40 Pontiac 4 dr. sedans..$649
De luxe. Radios, heaters, defrosters. A REAL STYLE LEADER.
'40 Buick conv. coupe.....$867
Special. Radio, heater, sidemounts. Will appeal to the spirit of youth.
'40 Mercury 4 dr. sedan..$677
Radio, heater. THRILLING PERFORMER.
'40 Packard 6 4-dr sed...$667
Heater, trunk. ALL THAT IS MODERN.
'39 Mercury 4 dr. sedan..$477
Radio, heater. A SAFE INVESTMENT.
'39 Ford conv. sedan......$537
Radio, heater. A STAR PERFORMER.
'39 La Salle 2 dr. sedan...$577
Heater, trunk, Spotless. Topflight value.
'39 Ford 2 dr. sedan........$397
De luxe 85. Heater, defroster. LOW MILEAGE. One of the most popular on the road.
'39 Buick 4 dr. sedan......$627
ROADMASTER. Radio, htr., w. w. tires. Engineered in the finest BUICK tradition.
'38 Buick conv. sedan.....$577
De luxe 4 door. Radio, heater, defrosters. W. w. tires, sidemounts. Foglites. A CAR FOR A FINE CAR FAMILY.
'38 Buick coupe $447
Opera seat, 5 pass. Radio, heater. ADVANCED IN PERFORMANCE.

4666 WASHINGTON
NORTHEAST CORNER
OPEN EVES. AND SUNDAY.

NO MONEY DOWN
IF YOU HAVE A JOB.
30 DAY DRIVING TRIAL.
LICENSE FINANCED FREE.

'39 Buick sed.	$535	'37 Buick sedan	$345
'36 Chev. sed.	215	'40 Buick sedan	695
'40 Chev. sed.	495	'35 Chev. sedan	175
'39 Dodge sed.	480	'37 Chev. sedan	245
'37 Dodge cpe.	275	'38 Chev. sedan	380
'36 Dodge sed.	240	'40 Dodge sedan	570
'37 Ford sedan	220	'37 Dodge sedan	295
'40 Ford sedan	550	'37 De Soto sed.	295
'39 Hud. op. cp.	430	'36 Ford sedan	175
'37 La Salle sd.	345	'36 Pont. cpe.	225
'37 Olds. 6 sed.	295	'32 Ford sedan	35
'36 Olds. 6 sed.	245	'36 Lafay. sedan	195
'38 Pont. 6 sed.	395	'39 Olds. sedan	495
'37 Pont. sed.	295	'36 Pont. 6 sed.	245
'39 Pont. 6 sd.	515	'38 Pont. 2 dr.	335
'33 Pont. sed.	65	'36 Plym. sedan	195
'35 Plym. sed.	175	'39 Plym. sedan	465
'37 Plym. sed.	295	'37 Pack. sedan	325

SOME WITH RADIOS AND HEATERS.
3940 GRAND
1 block east of Crawford, cor. Harding-av. SPA. 3940. Open Eves.-Sun.

HERE THEY ARE!

'40 Linc.-Zeph. 4 dr. sed., spotless	$795
'39 Mercury 4 dr. sed.; A1 cond.	515
'39 Ford sedan; bargain	345
'38 Ford sedan; priced to sell	250
'38 Plym. coupe; you'll like it	345
'37 Ford sedan; for economy	195

RAY TENNES—FORD DEALER. 2451 N. SACRAMENTO-AV. LOT AT 2437 MILWAUKEE-AV.

1940 CADILLAC "60s"
Cadillac 60 Special "custom-built" 5-pass. 4-door trunk sedan, in black with radio and heater.
$1,475
CADILLAC
CHICAGO BRANCH
2015 E. 71ST-ST. PLAZA 6600.

'37 Cadillac 60 Tour. Sed.
Beautiful finish. Radio, heater, white wall tires, etc. A real buy only
—$365—
PACKARD-SOUTH SHORE
1441 E. 75TH-ST. MID. 7272.

Cadillac '38 Convt., $595
Coupe. Special 60. Torp. body.
2246 S. MICHIGAN

CHEV. '40 CLUB COUPE
Special de luxe; original black finish; mohair upholstery, de luxe push button radio, heater, 8 day clock, seat covers, and many other extras. Bought new 5 mos. ago. Owner traded for larger sedan. Your car or $95 down, balance 24 months.
Montgomery Motor Sales
OLDSMOBILE DEALER.
2300 MADISON. MONROE 5900.

CHEV. 1940, $495
5 pass. touring sedan; trunk, radio, heater, defrosters, blast horns; like new thruout. A beauty. We have it for $495. Your car down, balance 2 yrs. Open Eves.
3939 WASHINGTON

CHEV. '37 DE L. SED., $295
YOUR CAR OR $30 DN., BAL. 20 MOS. Popular 4 dr. trunk sedan; complete with htr., spotlight; group access.; almost new tires; finest cond. thruout; priced unusually low at $295. More than 150 other Chevs. and most other makes at real barg. prices.
Clark-Maple Chevrolet
1038 N. CLARK. ALWAYS OPEN.

CHEV. 1940, $495
Master 5 pass. trunk sedan; large heater; beaut. mohair trim; perfect mech. cond. Your car down, balance 2 years. Open eves.
4635 WASHINGTON

Chevrolet '40 Sedan, $495
YOUR CAR OR $45 DN., BAL. 20 MOS. Popular master trunk sed., de l.; rad., htr., complete equip.; like new mech. cond.; best appear.; unus. priced at $495. More than 150 more Chevs. in most other makes at real barg. prices.
CLARK-MAPLE CHEV., 1038 N. CLARK.

Chev. '39 Town Sd., $365
De luxe equipment with trunk. Many extras; low mileage. See this one today.
CHICAGO AV. CHEVROLET
CHICAGO-AV. AT AUSTIN-BLVD.

'38 Chevrolet Coupe, $325
Beautiful original black finish. Factory dual equipment, heater, and other extras. Your car or $45 down, bal. $19.80 per mo.
MIDWAY CHEVROLET CO.
6522 COTTAGE GROVE. MIDWAY 3500.

Chev. '39 Opera Coupe, $445
4 pass.; white wall tires, pushbutton radio, heater, defroster; $100 down.
Chevrolet, 24th and Michigan

'40 CHEVROLET SEDAN
Master de luxe touring sedan, in black; looks and runs like new; $545. STUDEBAKER BRANCH, 4653 WASHINGTON.

Chev. '40 De L. Spt. Cpe., $495
Black finish; dual equipped; $100 down.
Chevrolet, 24th and Michigan

1940 CHEVROLET SEDANS
Choice of 3. Priced below market.
E. C. SCHNEIDER, 4525 W. MADISON-ST.

CHEVROLET—'40 special de luxe 4 dr. sedan. Equipped heater, radio; low mileage; cost $985; sac. for $535. Dealer, 1252 S. Kolin.

CHEVROLET—'37 5 pass. sedan, $5 down, $19.90 per month.
KROLL DODGE. 7124 S. HALSTED.

CHEV.—'36 5 PASS. SEDAN, $65 DN. A1 cond. ALSO 150 others, all makes. AJAX-OLDS., 7800 STONY ISLAND.

CHEV.—'37 sport coupe; dual spot lights; other accessories; $275. Arm. 6518. Priv.

CHEVROLET—'36 sedan ....$195 McMANUS CHEV. 6640 S. Western.

CHEVROLET—1940 special 5 pass. coupe; prac. new; low mil. Sacrifice Austin 9193.

CHEVROLET—'37 sedan; like new. Sacrifice $285; terms, trade. 3315 N. Cicero-av.

CHEVROLET—'40 master de luxe 4 dr. touring sed.; like new; $515. 6618 Cottage Gr.

CHEVROLET—1940 4 dr. de l. sedan; like new; low mileage. Priv. party. Lak 4103.

CHEV.—'37 4 dr. trunk sed.; rad., htr..$275 738 DIVERSEY PARKWAY.

CHEVROLET—'37 4 dr. trk. sedan, $75 dn. Miller Chevrolet, 1910 Irving Park.

CHEVROLET—'40 4 dr. de luxe sedan...$495 MIDWAY NASH, 6052 Cottage Grove.

CHEV.—'34 5 pass. sed.; rad., htr.......$109 ROYAL SALES, 1930 MILWAUKEE.

USED AUTOMOBILES FOR SALE.

PACKARD EVANSTON OFFERS THE CREAM OF North Shore Cars

'39 Plym. de luxe coupe..$445
RADIO, HEATER, RECONDITIONED.
'37 Plym. de luxe coupe.. 295
UNUSUALLY CLEAN.
'38 Ford 85 de l. 2 door.. 345
'38 Hudson coupe........... 345
'36 Packard conv. sedan. 295
IN EXCELLENT CONDITION.
'34 Buick 4 d. 5 pass. sed. 125
'37 Packard sedan........... 445
SUPER 7 PASS. RADIO, HEATER.
'40 Packard coupe........... 695
6 CYL., LIKE NEW, LOW MILEAGE.
'36 Cadillac "60" sedan.. 295
TOURING; RAD., HTR.; VERY CLEAN.
'37 Nash-Laf. 4 dr. sed... 295
'38 Chrysler trg. sedan... 445
UNUSUAL CONDITION.
'38 Packard 6 trg. sedan. 445

Buy from PACKARD EVANSTON
OUR NAME IS YOUR PROTECTION.
1735 E. Railroad-av.
Hollycourt 2121
OPEN EVES. AND SUNDAY.

BEST FOR LESS
NO MONEY DOWN
If you have a job.
90 DAY FREE SERVICE.
7 DAY DRIV. TRIAL. IMMED. DELIV.

'40 BUICK Roadmaster Torpedo cpe.	$785
'40 PONTIAC Torp. sd.; rad., htr., w.w.	745
'40 BUICK 40 series sed.; rad., htr.	665
'40 OLDS. de l. 70 sed.; rad., htr.	575
'40 PONTIAC de l. sedan; rad., htr.	585
'40 PONTIAC coupe; rad., htr.	545
'39 OLDS. de l. sed. and cpe.; rad., htr	445
'37 PLYM sedan; heater, extras	235
'35 OLDS. 4 dr. sed.; trk., rad., htr.	125
'34 PONT. conv. cpe.; rad., htr., sptlt.	145

'37 Pack. 6 sd.	$265	'33 Chev. sed.	$65
'37 Linc.-Z. sd.	265	'34 Plym. coach	50
'37 Chev. sed.	245	'33 Dodge sed.	50
'34 Buick sed.	85	'31 Ford sed.	40

100 OTHER BARGAINS.
COLUMBIA MOTORS
2737 N. CICERO

Convertible Bargains
'37 Buick convt. sed. '37 Dodge conv. cpe. '37 LaSalle conv. cp. '35 Ford conv. cpe. 2654 W. MADISON. NEVADA 8488.

CHEVROLETS
Coupes—Coaches—Sedans
Towns—Sport Sedans
'40—'39—'38—'37
Real bargains. Terms to suit.
Southwest Chev., Inc.
9220 S. Ashland. Ced. 3500

CHEV. '40 SEDAN, $495
4 dr. Master 6; trunk, htr., dual equip.
HUDSON DEALER
3956-4001 W. GRAND.

CHRYSLER 1941
FAMOUS NEW YORKER
ORIG. COST $1,595; SAC. FOR $1,195.
SAVE $400
FLUID DRIVE and OVERDRIVE; used only 2 mos. 4 dr. custom de luxe sedan.
2247 S. MICHIGAN

CHRYS. 1939, $495
De luxe 5 pass. tour. sed.; trunk, pushbutton radio, htr., def., blast horns, overdrive. Like brand new. We have it for only $495. Your car down, balance 2 yrs. Open Eves.
3939 WASHINGTON

Chrys. '37 Sed., $295
Latest '37 4 dr. de l. trunk sed.; one owner; orig. fin.; low miles; tires, uphols., mechanical cond. 100%; famous cruising and climbing transmission with overdrive. 10% or your car down, balance 24 mos.
Chev. Dlr., 940 Milwaukee

Chrys. '39 7 Pass., $550
4 dr. de luxe sedan, Royal 6; radio and heater. OVERDRIVE. Dual equipment. Tms.
HUDSON DEALER
3956-4001 W. GRAND.

CHRYSLER—1940 6-pass. sedan; radio, heater; Canda cloth upholstery; neighborhood car; sacrifice $675; 60 day guarantee.
LE ROY MOTORS.
Authorized Chrysler-Plym. Dealer.
See at our new car showroom.
5350 BELMONT-AV.

'37 CHRYS. 4 dr. sed., $245
BLACK FINISH LIKE NEW. A-1 condition.
2247 S. MICHIGAN-AV.

1940 Chrys. Fordor Sedan
Positively like new. Priced below market. E. C. SCHNEIDER, 4525 W. MADISON-ST.

Chrys. '36 Airflow Trk. Sed.
Radio, heater, overdrive...............$225 5324 BROADWAY. LONGBEACH 1155.

CHRYSLER—'37 6 cyl. 4 dr. trunk sedan. Radio, heater, overdrive; perfect....$250 6050 N. WESTERN. ROG. PK. 0778

CHRYSLER—'39 Royal Windsor sedan; radio, heater, overdrive, spot lite. Private party. 4700 W. Madison, Hendrych.

CHRYS.—'36, 4 dr. trk. sed.; htr., rad., $195. GOODRICH CHRYSLER, 4125 Lincoln-av.

CHRYS.—'37 Royal 6 cyl. 4 dr. trg. sd.$295 Dearborn Auto Sales, 2200 S. State.

CORD—'37 convert. club coupe; supercharged; rad., htr., w.w. O'Rourke, 2243 S. Michigan.

CORD—1931 sport cabriolet; good condition. 334 Linden-av., Wilmette. Wilmette 50.

'37 DE SOTO SEDAN, $195
4-dr. with overdrive, heater; rich blue finish; very fine cond. STUDEBAKER BRANCH, 1836 RIDGE, EVANSTON.

De Soto '34 Airflow........$125
4 dr. All equipped. A beauty.
1647 S. PULASKI. CRAWFORD 1647.

DODGE 1939, $445
5 pass. tour. sedan; trunk, built-in radio, heater, defrosters, blast horns. This car will pass for new. We have it for only....$445 Your car down, balance 2 yrs. Open Eves.
3939 WASHINGTON

DODGE—1939 de luxe touring sedan. Original paint. Fully equipped. Has thousands of good running miles to serve you. Priced to sell at $495. Davis Motors, 2550 S. Michigan. Calumet 5181. Open Evenings and Sundays.

'36 Dodge 4 Door Trk. Sedan
Beautiful original finish; heater and every other extra; fine condition thruout. Come in and see us today. We have other bargains.
Your car or $65 dn., bal. $16.10 per mo.
MIDWAY CHEVROLET CO.
7615 STONY ISLAND. SAG. 3389.

DODGE—1940 de luxe sedan; radio, heater. A beautiful rich maroon finish; $595.
LE ROY MOTORS.
Authorized Chrysler-Plym. Dealer.
See at our new car showroom.
5350 BELMONT-AV.

'37 DODGE SEDAN, $250
Has heater, trunk; very clean car, in smart black; unusual bargain. STUDEBAKER BRANCH, 4653 WASHINGTON.

DODGE 1937 CPE............$265
100 OTHERS, WIDE SELECTION.
1019 Davis-st., Evanston. Rog. Pk. 2074.

DODGE—'39 trunk sed.; radio, heater, $465; also '37 sedan, like new; sacr. $285; tms., trade. 3315 N. Cicero-av.

DODGE—'37 SPORT COUPE, $265.
Also '39 bus. cpe., '38 sed., '37 sed.
AJAX-OLDS., 7800 STONY ISLAND.

DODGE—'40 4 dr. de luxe sedan. Fully equipped, cost $1,140; sacr., $565. Dealer 1252 S. KOLIN.

DODGE—'37 convertible coupe........$365 BURKE, 2345 S. Michigan. Calumet 3900

DODGE—'39 de l. 5 p. cpe.; like new.; rad., htr.,w.w.Trager, 1638 S. St. Louis. Rog.5973

DODGE—'37, radio, heater; nearly new tires; $260. 1702 N. Francisco. Humboldt 5039.

DODGE—'36 5 pass. sed. Low mileage.$195 HART MOTOR CO., 4634 W. MADISON.

DODGE—'37 4 dr. sedan;$175 for my equity. Anderson, 218 Madison, Oak Park.

USED AUTOMOBILES FOR SALE.

HONESTLY ADVERTISED

'41 De Soto 4 dr. town sed., fluid drive, radio, heater, seat covers. Used $975

'40 Plym. 4 p. de l. sed.	515
'39 Plym. de l. cpe.; r., h.	385
'38 Plym. 5 p. sed.; r., h.	250
'37 Plym. 4 d. sed.; r., h.	240
'36 Plym. coupe; htr.	160
'40 De Soto 4 d. sed.; r., h.	695
'39 De Soto 4 d. de l. sed.	495
'38 De Soto 4 dr. sedan	345
'39 Chev. Master coupe	375
'37 Stude. 4 d. sed.; r., h.	275
'39 Stude. 4 dr. de l. sed.	495
'40 Hudson 5 p. sd.; r., h.	495
'37 Pack. 6 4-d. de l. sed.	285
'40 Ford 5 pass. sedan	470
'39 Ford 5 pass. sedan	325
'37 Ford Tudor; heater.	175
'36 Ford sedan	140
'35 Plymouth sedan	85
'33 Dodge 4 dr. sedan	45
'33 Chevrolet sedan	$47.50
'33 Pontiac 2 dr. sedan	50

Your Choice of 100 Others
Auth. De Soto-Plym. Dlrs.
SUNNYSIDE AUTO CO.
4511 N. LINCOLN-AV.
4428 N. WESTERN-AV.
Open all day Sunday

James F. Goodwin
"21 YEARS WITH DODGE"

'39 Dodge de l. 2 dr. sed.	$395
'38 Plym. 2 dr. trk. sed.	325
'38 Pack. "6" 4 d. trk. sd.	315
'37 Plym. de l. 2 dr. sed.	275
'37 Terra. 5 pass. sed.	245
'36 Dodge 4 dr. trk. sed.	245
'37 De Soto 4 dr. trk. sed.	195
'35 Dodge 2 dr. sed.	135
'35 Ford tudor trk. sed.	125
'34 Olds "6" 4 dr. trk. sd.	95
'33 Plym. de l. 2 dr. sed.	50
'33 Dodge coupe	50
'32 Plym. "P.B." cpe.	45
'31 Chev. 5 pass. coupe	45

50 OTHER BARGAINS
5719 BROADWAY

COUPES—SACRIFICED
All in Perfect Condition
MOST HAVE RADIO AND HEATER.
'38 DE SOTO CLUB.
'37 PONTIAC CLUB.
'37 OLDS CONVERTIBLE.
'37 PACKARD CONVERTIBLE.
'36 BUICK BUSINESS.
'36 FORD BUSINESS.
100 OTHER CARS TO CHOOSE FROM.
Dodge-Plymouth Dealer
3210 W. Jackson-blvd.

200 1940, '39, '38, '37, '36 like new cars on sale now, 10 day driving trial; nothing down if employed; immediate delivery. Chicago Motors. 8106 S. Halsted.

DODGE '39
4 DOOR SEDANS
2 DOOR SEDANS
4 PASSENGER COUPES
16 beautiful cars to choose from. Full selection of colors; perfect condition and appearance. Featuring a de luxe 2 door equipped with htr., defroster. PRICED AT ONLY
$395
JAMES F. GOODWIN
"21 YEARS WITH DODGE."
5719 BROADWAY

Dodge—Brand New '40
DE LUXE T. SEDAN.
$260 Discount
Also '40 coupe and sedan; slightly used; priced low as
—$565—
ALSO '40 CONVERTIBLE CLUB COUPE. HARDLY RUN. $450. BELOW ORIG. COST.
F-E-L-Z, 1132 Diversey

'36 DODGE
4-Door Sedan Trunk Model
—$185—
Wenzel, De Soto-Plymouth
1143 DIVERSEY-PKWY.

DODGES 1940 DODGES
BRAND NEW 4 DR. SEDANS
CHOICE OF COLORS
Sacrifice—Big Discount
MURPHY-DODGE DEALER
2650 N. CICERO-AV.

Dodge '40 7 pass. 4 dr. sedan
Tires like new; mohair upholstery. Easy tms. Only $495. 353 E. Garfield. Eng. 2600

DUES.—Mod J; conv.; sp. rad.; hid. top; Buell blast horn; chrom. fit.; A1 Rog.7209

Ford '40 Spec. de l. 4 d., $595
Factory installed pushbutton radio, large South Wind htr., heavy duty w. w. tires, heavy bumper guards; compl. de l. equip.; driven a very few thousand miles by officials of large corporation and would readily pass for new. Don't fail to see this value. CLARK-MAPLE CHEV., 1038 N. CLARK.

1939 FORDS 1939
40 to choose from. 2 dr., 4 drs., coupes. Some with radios and heaters, as low as $395
HARBOR MOTOR CO.
Auth. Ford Dlr. 7733 Cottage Grove.

Ford '35 Sed., $95
A 4 dr. de luxe sedan with extended trunk, dual equipment, heater, etc. Full price only $95; $5 down, $6 per month.
Chev. Dlr., 940 Milwaukee

'39 Ford De Luxe Sed.
4 dr. Rad., htr., w. w. tires. $150 dn.
GLENN E. HOLMES, INC.
30 W. LAKE—FREE PARKING.

'40 Ford Club Cabriolet
Rad., htr., w. w. Leather uphol. Black top.
GLENN E. HOLMES, INC.
30 W. LAKE—FREE PARKING.

FORDS. FORDS.
WANT A FORD?
C. ZEPP.
BIG SELECTION IN ALL MAKES.
1933-'34-'35-'36-'37-'38-'39-'40 sedans, cpe. C. ZEPP, 2950 Lawrence. Juniper 8310.

FORD 1939 SEDAN........$420
100 OTHERS, WIDE SELECTION.
1019 Davis-st., Evanston. Rog. Pk. 2074.

FORD '38 TUDOR—$265
FORD DLR., 9256 S. Ashland

FORD—'39 de luxe fordor; white wall tires. Very low mileage; $445. Evanston Used Car Sales, 3044 Lawrence-av. [Chgo.].

FORD—DE L. '36 BUS. CPE., rad., htr..$125 Also 150 others, all makes, types, prices. AJAX-OLDS., 7800 STONY ISLAND.

FORD—1940 TUDORS, FORDORS, COUPES; radios, heaters; like new.............$465 LAWDER BROS. 6900 VINCENNES.

FORD—'37 compartment sed.; looks and runs like new; top cond.; sacr. Roc. 2557.

FORD—Late '39 de luxe fordor; heater; must sell; $425. Hemlock 2767.

FORDS—WHOLESALE PRICES
TAUBER'S 4601 MILWAUKEE.

FORD—'37 ser. An unbeatable value....$115 COOK COUNTY. 1340 W. 63D-ST.

FORD—'38 sed. Rare bargain ....$250 Capitol Plymouth. 8031 S. Halsted.

FORD—'40 tudor; 60 h. p.; rad., htr., defs.; 2 yr. alem. guar.; priv. Dema, 5035 Palmer.

FORD—'37 tudor; trunk compartment; $165. Dearborn Auto Sales. 2200 S. State.

FORD—'37 tudor; r. & h.; also coupe; $195. Olds. Dlr., 4624 Washington. Mans. 4700.

FORD—'36 sedan; heater ....$165 Nelsen Hirschberg Ford, 5133 Irving Park.

FORD—'35 SEDAN, $95.
2317 S. MICHIGAN-AV.

FORD—'35 5 pass. sed.; spec. today.....$75 ROYAL SALES. 2524-2515 Milwaukee.

FORD—'37 sedan; needs little work.....$135 NEWBERRY MOTORS, 1025 N. CLARK.

USED AUTOMOBILES FOR SALE.

M-U-R-P-H-Y

AMERICA'S LARGEST EXCLUSIVE
DODGE DEALER
1914—Dependability—1941
ALL MAKES!

'40 CHEV. Sedan	$495
'36 CHEV. Sedan	145
'37 STUDE. 6 Sed.	275
'39 MERCURY Sed.	495
'36 REO 6 Sedan	145
'37 WILLYS Sedan.	145
'36 PONTIAC Sedan.	175
'37 PACK. 6 Sedan.	345
'40 PLYM. Sedan	495
'39 DODGE Sedan	395
'36 PLYM. Sedan	145
'37 DODGE Sedan	195
'39 PLYM. Sedan	395

COURTEOUS SALESMEN TO HELP YOU.
Your Car or 10% Down
150 Bargains!
2720 N. Cicero
OPEN SUNDAY-EVES. TILL 10.

NO MONEY DOWN
IF YOU HAVE A JOB.
State-City License Free
7 Day Driving Trial
90 Day Free Service

'39 Olds. sed.	$475	'36 Olds. sedan	$235
'35 Linc. conv. sed.		'36 Pontiac sed.	195
'40 Pack. sed. Barg.		'37 Pontiac sed.	295
'36 Buick sed.	195	'37 Buick sedan	335
'35 Dodge cpe.	175	'39 La Salle sed.	495
'36 Ford sedan.	145	'40 Chev. sedan	595
'37 Olds. sedan.	295	'36 Packard sed.	195
'37 Dodge sed.	295	'37 Packard sed.	295
'37 Plym. sed.	275	'35 Ford cnv. cp.	175
'40 Chrys. sed.	645	'36 Dodge sedan	195
'39 Dodge sed.	495	'39 Buick sedan	545
'36 Plym. sed.	195	'39 Plym. sedan	445
'37 Hudson sed.	225	'35 Pont. sd., r., h.	165
'37 Chrys. sed.	295	'35 Buick sedan	195
'35 Chev. cpe.	165	'40 Buick sedan	645

MOST HAVE RADIOS AND HEATERS.
200 OTHER CARS
MAYER MOTOR SALES.
2235 S. MICHIGAN

NO MONEY DOWN
IF YOU HAVE A JOB.
STATE LICENSE FREE
All cars winterized and warranted. Most cars have radio and heater.

'36 Pont. sed.	$245	'37 Terr. sed.	$275
'37 Dodge sed.	295	'37 Ford sed.	250
'36 Plym. sed.	235	'36 Dodge sed.	245
'35 Pack. sed.	225	'35 Ford sed.	85
'36 Olds. sed.	265	'35 Pack. con. cp.	245
'36 Nash sed.	225	'36 Buick sed.	285

MIDWEST AUTO
2240 S. MICHIGAN

FORD—'31 4 d. sd.	$44	Dodge '30 4 d. sd.	$44
Plym. '33 sed.	44	Buick '34 tr. sd.	144

Capitol Plymouth, 8031 S. Halsted.

FORD '36, $165
"X"
MARKS THIS BARGAIN.
De luxe 4 door trunk sedan. Built-in push button Motorola radio and gas heater. Very good tires. Clean interior. Low mil. Low GMAC terms. A one owner car.
Franklin Weber Pontiac
6115 N. CLARK

FORDS

'39 FORD TUDOR, HEATER	$385
'38 FORD TUDOR, HEATER	295
'37 FORD TUDOR, TRUNK	145
'36 FORD TUDOR, TRUNK	145
'35 FORD TUDOR, HEATER	95

J. A. LAVERY
6529 COTTAGE GROVE.
6127-6143 COTTAGE GROVE.

FORDS SEE
STALLWORTH

'37 FORD tudor. Very clean	$195
'38 FORD tudor. Very clean	295
'39 FORD tudor. Very clean	385
'40 FORD coupe. Very clean	487

50 like bargains. All makes, models. LOW AS $10 DOWN.
7400 Stony Island H. P. 2500

FORD '40 STATION WAGON
POSITIVELY LIKE NEW. VERY LOW MILEAGE. COMPLETE WITH RADIO, HEATER, W. W. TIRES, FENDER SHIELDS, FOG LIGHTS, TWIN SPOT LIGHTS, OUTSIDE MIRRORS, ETC.
MARTIN ROBERTS CO.
7720 STONY ISLAND. SOU. SHORE 7422.

FORDS. FORDS. FORDS.
BRAND NEW
1940 FORDS AND MERCURYS.
BIG DISCOUNT
RAY TENNES, FORD DEALER.
2451 N. SACRAMENTO-AV.

'40 FORD CLUB COUPE
$495
GERWIG-NELSON BUICK
8447 S. Ashland Ced. 2603

FORD—'36 5 pass. sed.; rad., htr......$110 RANGECROFT FLOTOW, 4922 Broadway.

GRAHAM '41—$695
FAMOUS HOLLYWOOD SUPERCHARGER. Latest 4 dr. de luxe sed. Radio, htr., used. White walls. Absolutely like new.
2247 S. MICHIGAN

Graham Sed., $435
Latest 1939 4 door 6 pass. trunk sed. Radio, heater, steering post shift. Your car down, bal. 2 yrs. Open eves.
4635 WASHINGTON

GRAHAM '39 SEDAN, $395
4 dr. de l. 6 cyl. trunk; dual equipment.
HUDSON DEALER
3956-4001 W. GRAND.

'37 Graham Supercharger
4 door super "6 cyl." sedan. Radio, heater. Dual equipped. Like new. $365.
3520 ARCHER-AV.

HUDSON '40 COUPE
De luxe car; heater; priced to sell today.
Bargain, $479
SOUTH SHORE BUICK, INC.,
7320 STONY ISLAND. MID. 6404.

Hudson '39 Country Club
6 cyl. de luxe 4 dr. sedan; push button radio, automatic clutch, de luxe heater, airfoam cushions, etc. $495. Terms.
HUDSON DEALER
3956-4001 W. GRAND.

HUDSON—1940 LOW MILEAGE CAR $495 full price. De luxe coupe; driven by one owner. State license is only $6.50 per year. Clean in every detail. Terms. PONTIAC CO., 945 WASHINGTON-BLVD.

HUDSON—'37 4 dr. sed., rad., htr.....$245 $5 down. Kelly Chrysler, 940 N. Clark.

LAFAY.—'36 sed. 4 dr. trk. Htr. Barg. $195 Capitol Plymouth. 8031 S. Halsted.

'38 La Salle 4 Dr. Tour. Sed.
This car is like new thruout and has a Radio, heater, and white wall tires.
—$390—
PACKARD-SOUTH SHORE
1441 E. 75TH-ST. MID. 7272.

LA SALLE '33 SEDAN
Radio, htr., w. w's, sidemts., de l. eqp..$145 Chev. Dlr., 1212 Chicago-av., Evanston.

LA SALLE—'37 DE L. 4 DOOR TRK. SEDAN, $125 DN. Radio, Heater. A1 thruout. AJAX-OLDS., 7800 STONY ISLAND.

LA SALLE—'39 4 door de luxe sed.; sacrifice; can be seen at 1639 S. 58th-ct., Cicero.

LA SALLE—'39 4 dr. sedan; perf. cond. Prac. new rubber. Draftee sac. Village 8537

LA SALLE—'40 sed. sacr. Low mileage. Like new. Priv. 611 East Pershing. [39th-st.]

LINCOLN ZEPHYRS—'37 cpe. and sed.$295. Dearborn Auto Sales. 2200 S. State.

LINC.-ZEPH.—'36 4 dr. sed. Rad., htr. $195 $5 down. Kelly Chrysler, 940 N. Clark.

USED AUTOMOBILES FOR SALE.

We Don't Meet Prices WE MAKE 'EM! J. J. WRIGHT

Serving Ford Owners for 28 Years
OFFERS
95 SPICK AND SPAN BARGAINS
Here Are a Few Samples

Car 261—'40 Ford d. l. Fordor, rad., htr., w. w.	$595
Car 285—'40 Ford d. l. Tudor, rad., htr., w. w.	545
Car 301—'39 Ford d. l. Fordor, radio.	435
Car 421—'39 Ford Fordor	385
Car 455—'38 Ford d. l. Fordor, rad..h.	345
Car 478—'37 Ford Fordor, trunk	255
Car 290—'37 Ford Tudor, rad., htr.	215
Car 201—'36 Ford Tudor	145
Car 207—'35 Ford Fordor	145
Car 107—'35 Ford Tudor	115
Car 110—'34 Ford Fordor, rad., htr.	95
Car 99—'34 Ford Convertible	95

J. J. Wright Motor
242 W. 55TH-ST.
Open Evenings All Day Sun.

IF IT
"SPARKLES"
IT'S A
"RUBY"
USED CAR SPECIAL

'34 DODGE COUPE...........................$95
Excellent mech. cond. and appearance.
'34 PLYMOUTH SEDAN.....................$125
Good appearance inside and out; mechanically perfect.
'34 DODGE SEDAN.........................$125
Side mounts. A rare buy at this price.
'33 CHEVROLET COACH....................$145
Good running condition. A real bargain at this price. See it today.
'35 FORD DE LUXE COUPE...............$165
Rumble seat; newly finished in Regency blue; clean insifle and out; radio and every other extra.
'36 DODGE COUPE..........................$195
Good finish; runs perfect.
'36 PLYMOUTH SEDAN......................$250
4 door touring; radio, heater.
'38 FORD 60 BUS. COUPE.................$295
Excellent condition; a real buy at this price; 3 to choose from.

RUBY CHEVROLET, INC.
"America's Largest Chevrolet Dealer."
7158 Stony Island

HERE'S A BARGAIN
Choice of two 1939 Zephyr touring sedans in blue or green with radio and heater.
$545
CADILLAC
CHICAGO BRANCH
5045 Broadway. LONgbeach 4890.

DEALERS, ATTENTION!
150 USED CARS WHOLESALE.
Chevrolets, Plymouths, Dodges, Buicks, Fords, Olds., various other makes and models from 1931 to 1940. Lowest prices. MURPHY-DODGE DLR., 2720 N. CICERO.

LINCOLN—
Zephyr Convertible
1939 custom model, 5 pass. Light green finish, tan top, blond leather upholstery. Radio, white tires, etc. This unusual automobile looks and runs like new. Special at.........$695
—LINCOLN—
[CHICAGO RETAIL DIVISION.]
2220 S. MICHIGAN

LINCOLN-ZEPHYR '39
4 dr. trunk sed.; finished a beautiful ebony black; w. w. tires; clean as the day it left the factory. Must see to appreciate condition.
WESTERN-DEVON BUICK,
6100 N. WESTERN-AV.

Lincoln-Zephyr '41, $450
Below orig. cost. Used 6 pass. sed., radio, heater, overdrive. Also
'40 SEDAN, VIRTUALLY NEW $875
'37 6 PASS. CPE., IMMACULATE.....$275
F-E-L-Z, 1132 Diversey
FAMOUS 21 YEARS FOR BARGAINS.

LINCOLN—$195
1935 4 dr. trk. sed., fully equip.; exc. cond.
—LINCOLN—
[CHICAGO RETAIL DIVISION.]
2220 S. MICHIGAN

LINCOLN-ZEPH.—$175
1936 4 dr. sed.; A1 cond.; has overdrive.
—LINCOLN—
[CHICAGO RETAIL DIVISION.]
2220 S. MICHIGAN

1939 LINC.-ZEPHYR, $465
FULL PRICE FORDOR SEDAN. RADIO, HEATER, WHITE WALL TIRES. A REAL BARGAIN.
MARTIN ROBERTS CO.
7720 STONY ISLAND. SOU. SHORE 7422.

Lincoln-Zeph. '39 Sed., $495
Beautiful black 4 dr.; radio, heater, overdrive; excellent condition.
SNOW BROS.
FORD DEALERS SINCE 1914.
1027 SOUTH-BOULEVARD. OAK PARK.

'36 Lincoln 7 Pass. Sed., $275
Side mounts, heaters, front and rear white wall tires. Orig. black finish. Barg. Tms.
2317 S. MICHIGAN-AV.

LINC.—CONTINENTAL—1941, 5 pass. coupe [used]; equipped with radio, htr., w. w. tires, red leather interior trim, maroon fin.; very low mil.; truly a gorgeous car. BEN T. WRIGHT, INC. 1101 N. CLARK.

LINCOLN ZEPHYRS, LINCOLN ZEPHYRS. WANT A LINCOLN ZEPHYR?
C. ZEPP.
1936-'37-'38-'39-'40 sedans. Big savings. C. ZEPP, 2950 Lawrence. Juniper 8310.

Lincoln-eZphyr '40 sed..$795
Pract. new. Never off city streets; radio. 1647 S. PULASKI. CRAWFORD 1647.

LINCOLN-ZEPHYR—'39 coupe, sedans; green or black finish; heaters; one has overdrive. Special this week.......................$545 STALLWORTH, 7400 Stony Isl. H. P. 2500.

LINC.-ZEPH.—'40 sedan. Fully equipt., same as brand new. Only $845. Name your own terms 2209 S. Michigan-av. Cal. 3611.

LINC.-ZEPH.—'37 sed. $225. $5 dn. License financed free. City Auto. 1718 S. State.

LINCOLN-Zephyr—'37 4 dr. sed.........$150 Logan Square Buick. 2468 Milwaukee.

'39 MERCURY—$495
4 dr. town sed.; A1 cond.; a real buy.
—LINCOLN—
[CHICAGO RETAIL DIVISION.]
2220 S. MICHIGAN

MERCURY 1940 CONV.
Late 5 pass., convertible club cpe. Radio, htr., white walls. Sale price $775
2247 S. MICHIGAN-AV.

Merc. '39 Cnv. Club, $595
Coupe; rad., htr., red leather upholst.
2246 S. MICHIGAN

Mercury Conv. Club Coupe
1940—Light tan finish, black top; radio, heater, whitewall tires. See Jack Wright and make an offer.
J. J. WRIGHT MOTORS. 242 W. 55TH.

MERCURYS. MERCURYS.
WANT A MERCURY?
C. ZEPP.
1939-'40 town sedans. Big savings.
C. ZEPP. 2950 Lawrence. Juniper 8310.

MERCURY—'40 Tudor, very clean, $639; also '39s and '40s, tudors and fordors. Stallworth, 7400 Stony Island. H. P. 2500.

MERCURY—'40 sedan ....$605 Nelsen Hirschberg Ford. 5133 Irving Park.

'39 NASH "6" SED., $495
Radio, heater, overdrive, air conditioning. Fully equipped. Perfect condition thruout.
3520 ARCHER-AV.

NASH-LAF.—'37 de luxe trunk sed. Heater, $235
MIDWAY CHEV. 2 E. GARFIELD.

USED AUTOMOBILES FOR SALE.

Shop in Heated Showrooms
NO MONEY DOWN
IF YOU HAVE A JOB, SMALL MO. PAY.
7 DAY DRIVING TRIAL; IMMED. DELIV.
'40 PONTIAC Torpedo sed.; rad., htr..$795
'40 BUICK Torpedo 2 tone coupe....... [illegible]
'40 FORD conv. club coupe........... [illegible]
'40 CHEVROLET sedan; like new....... [illegible]
'40 DODGE sedans and coupes; low as [illegible]
'40 FORD sedan; black; like new..... [illegible]
'40 PACKARD 6 conv. club cpe.; r., h. [illegible]
'40 MERCURY conv. club cpe.; r., h.. [illegible]
'40 BUICK super sedan; radio, heater. [illegible]
'40 DE SOTO 4 dr. de luxe; rad., htr. [illegible]
'40 MERCURY 4 dr. sed.; radio, htr.. [illegible]
'40 BUICK mod. '41 4-dr. sed.; r., ht.. [illegible]
'40 OLDSMOBILE sedan; a beauty..... [illegible]
'40 PLYMOUTH sedan; like new....... [illegible]
'39 BUICK conv. club coupe; rad., htr. [illegible]
'39 DE SOTO 4 dr. sed.; r., htr., o'd. [illegible]
'39 OLDS. sed.; fully equip.; like new. [illegible]
'39 LA SALLE 4 dr. sed.; fully eqpd. [illegible]
'39 PLYMOUTH sedan and coupes..... [illegible]
'39 BUICK mod. '41 4-dr.; htr., w. w.. [illegible]
'39 DODGE sedan; radio and heater... [illegible]
'38 STUDE. Command. 6; rad., htr.... [illegible]
'36 FORD tr. s. $165 | '35 FORD sed.... [illegible]
'38 NASH cpe.. 335 | '36 BUICK sed... [illegible]
'34 PLYM. sed. 95 | '37 ZEPH. sed... [illegible]
'37 PLYM. sed. 295 | '37 DODGE sed... [illegible]
'38 PLYM. sed. 335 | '35 PONT. sed... [illegible]
'39 CHEV. cpe. 365 | '38 DODGE sed... [illegible]
150 MORE; ALL MAKES, MODELS.
NORTHERN ILLINOIS DISTRIBUTORS.
2222 N. Cicero
BERKSHIRE 4500. ALWAYS OPEN.

At 4744 W. DIVERSEY
'40 BUICK Super 4 dr. Rad., htr., w. w. [illegible]
'40 OLDS. torp. club coupe. R., h., w.w. [illegible]
'40 MERCURY 4 dr. Rad., htr., w. w. [illegible]
'39 CHRYS. Royl. 4 dr. Ordr., r., w. w. [illegible]
'39 FORD conv. sed. Rad., htr., w. w. [illegible]
'39 OLDS. sedan. Fully equipped...... [illegible]
'39 CHEV. mast. town sed. Rad., htr.. [illegible]
'38 LA SALLE con. cp. Rad., htr., w.w. [illegible]
'39 Pontiac sed. $475 | '37 Plym. sed.... [illegible]
'39 Plym. sed.. 385 | '37 Ford sed..... [illegible]
'38 Pack. coupe 445 | '36 Chrys. sed.... [illegible]
'38 Olds. sed... 385 | '36 Plym. sed..... [illegible]
'38 Dodge sed.. 375 | '36 Ford sed...... [illegible]
'38 Plym. sed.. 345 | '35 Stude. sed.... [illegible]
'37 Chrys. sed.. 275 | '35 Ford sed..... [illegible]
'37 Dodge sed. 275 | '33 Pontiac sed... [illegible]
No Outside Finance Corp.

INDEPENDENT MOTORS
Driving Trial—2 Year Terms
'40 Chrys. sed. $775 | '37 Buick sed... [illegible]
'40 Olds. sed... 695 | '37 Nash sed.... [illegible]
'40 Pontiac sed. 695 | '37 Stude. sed.... [illegible]
'40 Chev. sed... 595 | '37 Terra. coupe. [illegible]
'39 Stude. sed. 595 | '36 Buick sed.... [illegible]
'39 Mer. cv. cp. 595 | '36 Plym. sed.... [illegible]
'39 Buick sed. 495 | '35 Buick sed.... [illegible]
'39 Dodge sed. 495 | '35 Olds. sed.... [illegible]
'39 Ford sed... 425 | '35 Chev. sed.... [illegible]
'39 La Salle sd. 575 | '35 Plym. sed.... [illegible]
'38 Cadillac sd. 545 | '34 Olds. sed.... [illegible]
'38 Packard sd. 425 | '34 Plym. sed.... [illegible]
'38 La Salle sd. 445 | '33 Plym. sed.... [illegible]
'38 Zephyr cpe. 395 | '32 Olds 6 sed.. [illegible]
'38 Olds. sed... 385 | '32 Plym. 4 sed. [illegible]
'38 Ford sed... 295 | '31 Dodge 6 sed. [illegible]
At 2700 MADISON

BROADWAY BUICK
27 YEARS YOUR BUICK DEALER.
'40 Olds "6" trk. sedan...$625
'39 Stude. "6" club sed... 495
'39 Pont. "6" de l. trk. s.. 525
'39 Buick "41" 4 d. t. sed. 545
'38 Plym. de l. trk. sedan 365
'38 Buick 4 dr. trk. sedan 445
50 LATE MODEL CARS ON DISPLAY.
5701 BROADWAY

—LOOK—
Plymouth '37 de l. Coupe. Htr. $275. Your car or $45 down, bal. $21.75 per mo. ROMY HAMMES, FORD DEALER, 2515 S. MICHIGAN. CAL. 3131.

NASH '40 SEDAN, $585
5 pass. de luxe 6 cyl. Weather eye; dual equipment. Terms.
HUDSON DEALER
3956-4001 W. GRAND.

OLDS '39 4 DOOR SEDAN
Beautiful original finish; upholstery was originally covered with seat covers. Full de luxe equipment; factory radio, heater, de luxe 8 day clock, 5 almost new U. S. Royal master special tires. And we have 4 others to choose from at $95 down and $27 per month.
Montgomery Motor Sales
OLDSMOBILE DEALER.
2300 MADISON. MONROE 5900.

OLDS 1940, $595
De luxe 6 cyl. 5 pass. touring sedan; used little; built-in trunk, radio, heater, defrosters, blast horns, flexible steering wheel; a beauty. We have it for only $595. Your car down, balance 2 yrs. Open Eves.
3939WASHINGTON

1940 OLDSMOBILE
Station Wagon
De luxe 6 cyl. 8 passenger; heater. Very low mileage. Original cost $1,300. Bargain. See this. Big discount. Terms, trade. No finance co.
4635WASHINGTON

'39 Oldsmobile "8" Sed., $495
4 door factory built-in trunk; [illegible] Your car or $95 down, bal. $28.75 per mo. [illegible]
6522 COTTAGE GROVE. MIDWAY 3500.

OLDSMOBILE—1938 de luxe touring sedan. [illegible] Davis Motors, 2550 S. Michigan. Calumet 5181. Open Evenings and Sundays.

OLDSMOBILE—1939 touring sedan. Fully equipped [illegible] Davis Motors, 2550 S. Michigan. Calumet 5181. Open Evenings and Sundays.

OLDS. '37, $285
Late 5 pass. tour. sedan; radio, heater; full de luxe equipment. Perfect condition.
2247 S. MICHIGAN-AV.

OLDS '35 SEDAN, $115
4 door, 6 cyl.; very clean. [illegible]
DODGE DEALER. 2954 LAWRENCE.

'40 Olds-Choice All Models
[illegible]

Olds '39 De L. Trg. Sed., $495
[illegible]

'40 Olds. 70 sed., rad.-h. $645
100 OTHERS, WIDE SELECTION.
1019 Davis-st., Evanston. Rog. Pk. 2074.

OLDS.—[illegible]
MIDWAY CHEV. 2 E. GARFIELD.

OLDS—'39 Opera coupe; [illegible]

OLDS—1940 Torpedo 4 dr. sedan; [illegible]

4647 W. Madison Col. 7457

[illegible]

Packard '36 Sedan, $195
4 door trunk sedan; [illegible]
2317 S. MICHIGAN-AV.
Chev. Dlr., 940 Milwaukee

'37 Pack. Super 8 Club Sed.
[illegible]

Packard '40, Almost New
[illegible]

PACKARD—'37 6 CYL. SEDAN; [illegible]

PACKARD—'38 sed. $345. $5 down. License financed. [illegible] City Auto. 1718 S. State.

USED AUTOMOBILES FOR SALE.

Frank Lynch Buick
'40 Hudson sedan..........$625
6 Cylinder. Radio and Heater.
'38 La Salle 4-door........$495
Sedan. Radio. Heater. W. W. Tires.
'38 Packard 4-door........$425
Radio and Heater.
'38 Dodge coupe..........$375
Radio and Heater.
'37 Oldsmobile coupe....$315
Radio and Heater.
'36 Chevrolet Town.......$215
Sedan and Heater.
'36 Dodge 4-dr.; as is.....$155
Trunk Sedan. Radio and Heater.
'35 Buick 4-door..........$135
Sedan. Model 57.
'35 Ford sedan............$125
Radio and Heater.
'34 Ford sedan..............$60
5 Pass. 2 to Choose from.
4216 AND 5330 IRVING PARK

NO MONEY DOWN
IF YOU HAVE A JOB
Kailer-Youngquist
Authorized Olds Dealer
100% RECONDITIONED AUTOMOBILES.
30 DAY DRIVING TRIAL
LICENSE FINANCED FREE.
We Finance Our Own Cars
[illegible] | '40 DODGE sed..$565
[illegible] | '39 PLYM. sed.. 445
[illegible] | OLDS. sed... 195
[illegible] | PLYM. sed... 135
[illegible] | NASH sed... 50
[illegible] | FORD sed... 395
[illegible] | DODGE sed.. 475
[illegible] | PLYM. sed... 545
[illegible] | FORD sed.... 545
[illegible] | PLYM. sed... 345
[illegible] | OLDS. sed... 395
[illegible] | FORD sed... 215
[illegible] | CHEV. sed... 225
200 Others to Choose From
All Cars Winterized
FREE 50,000 MI. LUBRICATION PLAN.
100% UNION SHOP
5043 BROADWAY
Lon. 4682 Open Eves.-Sun.

NOTHING DOWN
ON YOUR CAR
IF YOU HAVE A JOB.
1941 license free; 7 days' driving trial.
[illegible] Dodge sedan..$295
[illegible] Pontiac sed.. 325
[illegible] Olds. 6 sed.. 325
[illegible] Ford 85 cpe. 225
[illegible] Chev. coupe. 195
[illegible] Olds. sedan... 225
[illegible] Plym. tk. sd. 245
[illegible] Ford sedan... 165
SOME WITH RADIOS AND HEATERS.
50 other late models to choose from.
TERMS OR TRADE. ALWAYS OPEN.
2810 Madison

Attention, Dealers!
150-200 REPOSSESSIONS,
WHOLESALE ONLY!
THE BARGAIN LOT
4224 W. Diversey. Pensacola 6070.

1939 PACKARD
Convertible Sedan
de luxe 1701 model. Pushbutton radio, de luxe radio, heater, white wall tires, green leather upholstery, etc. This car has been PACKARD serviced since new; and it is in perfect condition thruout. You must see it to appreciate it.
Only $765
PACKARD-SOUTH SHORE
1441 E. 75TH-ST. MID. 7272.

PACKARDS—
SPECIAL TODAY
'38 Packard Super Club Sed.
Radio, heater; beautiful original finish; tires, upholstery, motor, like new.
YOURS FROM ONLY
—$595—
PACKARD-SOUTH SHORE
1441 E. 75TH. MID. 7272.

Packard Custom Cars
1936-'37-'38 MODELS
$395 to $895
Cost new from $2,700 to $4,500.
SEE THESE TODAY.
HILL MOTORS-PACKARD
[illegible] OAK PARK. OAK PARK.

'40 PACKARD 120 SED.
Green finish; white wall tires; low mileage. A beauty.
RADIO AND HEATER.
SPECIAL—$865
Packard-Chicago
24th and Michigan. Calumet 7413.

PACKARD '40 CONV. COUPE
[illegible] top; low mil.
Bargain, $895
7405 STONY ISLAND-AV.
SOUTH SHORE BUICK, INC., MID. 6405.

PACKARD—1940, 6 cyl. touring sedan. Run only few thousand miles. Fully equipped, including radio, heater. Original cost $1,375. Sale price $735. Davis Motors, 2550 S. Michigan. Calumet 5181. Open eves. and Sunday.

LIVERY MEN—FUNERAL MEN
Packard 1937 120 sedan. Like brand new. Very reas. Tms. 7445 Stony Island. Dorchester 0678.

PLYM. 1940, $495
[illegible] sedan. Pushbutton [illegible] today only $495. [illegible] Open eves.
4635WASHINGTON

'37 Plymouth Coupe, $295
Original factory finish. Push button radio, heater, and factory dual equipment. Your car or $35 down, bal. $19.80 per mo. [illegible] CO. 6522 COTTAGE GROVE. MIDWAY 3500.

PLYMOUTH—1940 [illegible] sedan; heater, defrosters; [illegible] mileage; sacrifice. [illegible] MOTORS. Authorized Chrysler-Plym. Dealer, [illegible] showroom. [illegible]-AV.

PLYMOUTH—'39 CONV. COUPE; an unusual [illegible] prominent north [illegible] clean, low mi. [illegible] 2542 Michigan.

Plym. '39 [illegible] blk., $585
[illegible] SELECTION. [illegible] Rog. Pk. 2074.

Plym. '3[illegible] tr.........$195
[illegible] trk., etc. [illegible] CRAWFORD 1647.

[illegible] sed., like new; [illegible] $575. Also '39 [illegible] $445. Tms. [illegible] Palisade 0248.

[illegible] upe; rumble seat, [illegible] tires. Like new. [illegible] 2844.

[illegible] new. $315; also [illegible] '37 sed., like [illegible] 3315 N. Cicero.

[illegible] SED. ...$445 [illegible] PLYM. DLR. [illegible]

[illegible] luxe sed.; htr.; [illegible] Delaware 3819.

[illegible] door; good con- [illegible] 3174, after 5.

[illegible] Good cond....$85 [illegible] cor. Sheffield.

[illegible] rad. htr.$125 [illegible] PARKWAY.

[illegible] sedan; $75 down. [illegible] 1910 Irving Park.

[illegible] dan; needs some [illegible] W. Madison.

[illegible] htr. Sell at [illegible]

[illegible] Must sacr.; only [illegible] 2256 S. State.

USED AUTOMOBILES FOR SALE.

RUBY
HAS THE
BARGAINS
—$50—
DOWN.
16 MONTHS ON BALANCE.
'39 CHEV. "85" TOWN.
'38 PLYM. FORDOR.
'36 CHEV. DE L. TOWN.
'36 CHEV. COUPE.
'36 FORD DE L. FORDOR.
—$75—
DOWN.
18 MONTHS ON BALANCE.
'39 CHEV. DE L. TOWN.
'39 FORD "60" COUPE.
'37 FORD "60" COACH.
—$100—
DOWN.
24 MONTHS ON BALANCE.
'40 CHEV. DE L. TOWN.
'40 CHEV. DE L. COUPE.
'40 FORD "85" TUDOR.
'39 PLYM. DE L. FORDOR.
'39 CHEV. SPT. SEDAN.
Ruby Chevrolet, Inc.
1147 W. Jackson-blvd.
ALWAYS OPEN. MONROE 8787.

BIRD-SYKES
ESTABLISHED 38 YEARS
'40 BUICK 4 door sedan..............$695
'39 BUICK model 41 sedan.............. 545
'38 BUICK model 41 sedan.............. 395
'40 CHEVROLET 5 pass. coach........ 495
'39 CHEVROLET 5 pass. sedan......... 395
'40 CHRYSLER New Yorker sedan... 895
'40 CHRYSLER Royal "6" sedan...... 645
'40 CHRYSLER 8 6-pass. coupe...... 795
'40 CHRYS. 6 cyl. 6 pass. coupe...... 645
'40 CHRYS. N. Y. conv. coupe.......... 995
'39 CHRYSLER 4 door sedan............ 495
'40 DODGE 5 pass. tour. sedan......... 595
'39 DODGE de luxe sedan............... 495
'39 DODGE de luxe sedan............... 495
'40 HUDSON 6 cyl. coupe............... 495
'40 LA SALLE torpedo sedan........... 845
'39 LA SALLE 4 door sedan............ 595
'40 OLDS. 6 cyl. tour. sedan........... 595
'39 OLDS. 6 cyl. 4 dr. sedan............ 595
'40 PLYMOUTH tour. sedan............. 545
'39 PLYMOUTH tour. sedan............ 395
'40 PONTIAC 6 tour. sedan............. 595
'39 PONTIAC 6 tour. sedan............. 495
'40 PACKARD 6 4-dr. sedan............ 645
'39 PACKARD opera coupe............. 545
'39 STUDE. 6 sport sedan............... 445
Your car down Op. Ev.-Sun.
300 MORE TO CHOOSE FROM IN THE
Bird-Sykes Building
2215 S. MICHIGAN

LITSINGER'S
LAST OF MARCH SALE
ALL CARS GUARANTEED.
Many with Radios and Heaters.
'40 Lincoln Zephyr Limo., No. 296....$945
'40 Lincoln Zephyr 4 door, No. 240.... 845
'40 Packard Super Coupe............... 845
'40 Mercury 4 door Sedan, No. 149... 695
'40 Mercury 4 door Sedan, No. 378... 695
'40 Mercury 4 door Sedan, No. 339... 695
'40 Mercury 5 pass. Coupe, No. 55.... 675
'40 Mercury 4 door Sedan, No. 103... 675
'40 Mercury 2 door Sedan, No. 367... 675
'40 Mercury 5 pass. Coupe, No. 336... 675
'40 Mercury 2 door Sedan, No. 382... 675
'39 Mercury 4 door Sedan, No. 367... 525
'39 Mercury 4 door Sedan, No. 315... 525
'39 Olds. 6 cyl. Coupe, No. 403....... 495
'36 Olds. Convertible Coupe........... 265
925 W. JACKSON-BLVD.
21 yrs. Auth. Ford, Merc., Lin. Zeph. Dlr.

PLYMOUTH 1940, 7 PASS.
4 dr. sed.; A1 tires. A barg. at only $395. 353 E. Garfield. Englewood 2600.

Plymouth '40 Sed., $495
4 dr. de l. equipped; htr., dual equip.; tms.
HUDSON DEALER
3956-4001 W. GRAND.

PONTIAC 1940
Fine performing 6 cyl. 5 pass. touring coupe, in two-tone green, with rad. and htr.; exceptional value at
$625
CADILLAC
CHICAGO BRANCH
5201 BROADWAY. LONGBEACH 7000.

PONT. 1939, $475
De luxe 5 passenger touring sedan; trk., radio, heater, defrosters, original finish like new. A beauty. We have it for only $475. Your car down, balance 2 yrs. Open Eves.
3939WASHINGTON

Pontiac '39 De L. Trk. 4 Dr.
Sed. Beautiful original finish; mohair upholstery; de luxe radio, heater, 8 day clock; directional lights; original owner drove this car a very few thousand miles. $95 down and $29.93 per month.
Montgomery Motor Sales
OLDSMOBILE DEALER.
2300 MADISON. MONROE 5900.

'37 Pontiac Sedan, $285
4 dr. touring sedan; radio, heater, full de luxe equipment. Bargain. Terms, trade.
2317 S. MICHIGAN-AV.

P-O-N-T-I-A-C-S
1939 PONTIAC SEDAN; 4 DR.; TRK.$465
1938 PONTIAC SEDAN; 4 DR.; TRK. 365
1937 PONTIAC SEDAN; 4 DR.; TRK. 265
EDGAR FITZPATRICK, INC.
PONTIAC DEALER, 7727 S. ASHLAND.

'37 Pontiac 6 Sedan, $295
Beautiful original black finish. Radio, heater, and factory dual equipment. Your car or $35 down, bal. $19.80 per mo.
MIDWAY CHEVROLET CO.
6522 COTTAGE GROVE. MIDWAY 3500.

'37 PONTIAC......$285
6 cyl. 5 pass. trunk sedan. Htr., defr., elec. clock, etc. Full de luxe equip.
AUTH. PONTIAC DEALER.
800 MADISON. OAK PARK.

PONTIACS—LARGEST SELECT'N OF LATE model Pontiac cars in town; all recond.; special today, '39 de luxe 5 pass.....$495 Your car or 20% down, balance 24 mos. PONTIAC CO., 945 WASHINGTON-BLVD.

Pontiac '37 Sed., rad., h., $315
100 OTHERS, WIDE SELECTION.
1019 Davis-st., Evanston. Rog. Pk. 2074.

Pont. '39 sed., 6 cyl..........$495
All equipped. Like new thruout; trk., etc. 1647 S. PULASKI. CRAWFORD 1647.

PONTIAC—'39, 5 pass. trunk sed. Fully equipped. Perfect cond...........$545 Warner, 958 Diversey, cor. Sheffield.

PONTIAC—'41 custom sedan; radio, heater; executive's car; low mileage; big discount. BENNETT PONTIAC. 1117 N. CLARK.

PONTIAC—'38, 5 pass. trunk sedan; radio and heater. Like new..................$425 Warner, 958 Diversey, cor. Sheffield.

PONTIAC—'40, torp. sed.; beaut. black. Rad., htr. Can't tell from new; $795. Evanston Used Car Sales, 3044 Lawrence [Chgo.].

PONTIAC—'37 4 dr. sed.; rad., htr....$325 738 DIVERSEY PARKWAY.

PONTIAC—1940s; brand new; big discount. BENNETT PONTIAC. 1117 N. CLARK.

PONTIAC—'40 2 dr. de luxe sed. Fully equip. Low mil. Priv. Must sell. Buc. 0137.

STUDEBAKER—Champion 1940 de luxe touring sedan. Very low mileage. 2 tone upholstery. 2 tone paint. Fully equipped, including heater. $545. Davis Motors. 2550 S. Michigan, Calumet 5181. Open Evenings and Sunday.

'40 STUDEBAKER, $545
Champion Opera Coupe with Overdrive, htr. Smart blue; like new. STUDEBAKER BRANCH, 1836 RIDGE, EVANSTON.

STUDEBAKER—'38 Pres. sedan.....$125 dn. STUDEBAKER '39 Comm. sedan., 150 dn. Also choice of 150 others. AJAX-OLDS., 7800 STONY ISLAND.

STUD.—'39 6 coupe; overdr.; $445. Olds Dealer, 4624 Washington. Mansfield 4700.

TERRAPL.—'35 4 dr. sed.; rad., htr.....$95 $5 down. Kelly Chrysler, 940 N. Clark.

WILLYS-OVERLAND—'39 sed., 4 dr., htr. Needs motor wk. $250. Capitol Plym., 8031 S. Halsted.

WILLYS—'37 de l. sed.; grey; radio, htr. Private party. 3430 N. Janssen, 3d fl. 10-4.

MOTORCYCLES AND BICYCLES.

WAREHOUSE disposal of repossessed and trade-in bicycles, $8.95 and up. Open eves. and Sunday till 1 p. m. 1339 S. Cicero-av.

TRADE your old motorcycle for late model or new Harley Dav'n, 1414 S. Mich.

INDIAN 4 cyl.; like new tires; $79.50. CITY, 1718 S. STATE.

BARG.—New, used boys', girls' bicycles; tms. 3477 Lawrence-av. Jun. 2078. Op. ev.. Sun. 8.

AUTOMOBILES TO EXCHANGE.

PRIV. party has 1939 Chev. and cash for later mod. car. Prefer Buick. Edg. 0295.

MOTOR TRUCKS.

For Sale.
RUBY
"America's Largest Chevrolet Dealer."
HAS THE TRUCKS
'33 GMC 1½ ton panel.................$ 95
'34 CHEV. 1½ ton panel................ 125
'35 CHEV. 1½ ton panel................ 145
'37 CHEV. ½ ton panel................. 175
'37 TERRAPLANE ½ ton panel....... 175
'37 CHEV. sedan delivery............. 195
All makes and body styles.
'40s AND '41s.
RUBY CHEVROLET, INC.
7158 STONY ISLAND. FAIRFAX 9600.

1939 CHEV. tractor—With 2 speed rear end, 8.25x20 tires. 1938 Ford, also 2 speed rear end, 8.25x20 tires; fully equip. with regulation tanks. 1937 Ford, long wheel base. 100 more trucks to choose from of every description, panels, dumps and stakes. Best offer takes it. Chicago Truck Sales, 3601 S. Ashland. Ver. 0730.

CHEVROLET—'38 1½ ton, new 3½ yard dump body and hydraulic hoist; new paint; terms or trade; $150 down.
CHICAGO TRUCK CENTER
940 MILWAUKEE. HAY. 8749.

CHEVROLET—'37 1½ ton 10 ft. Chicago stake; 32x6 8 ply dual tires. Perfect condition......................................$295
CHICAGO TRUCK CENTER
940 MILWAUKEE. HAY. 8749.

'34 CHEVROLET—157" duals; skirted furniture body, 12x7x7; excellent mechanical condition; new tarpaulin; complete. Only $195.
MIDWAY CHEVROLET CO.,
2 E. GARFIELD. ATL. 4000.

Dodge Brand New '40
1½ ton heavy duty cab over engine. 32x6, 10 ply, duals; $250 discount. DODGE DEALER, 2650 N. CICERO-AV.

DODGE—'35 12 ft. stake; 32x6 8 ply dual tires; A1 condition $195
CHICAGO TRUCK CENTER
940 MILWAUKEE. HAY. 8749.

FORD—'36 1½ ton 10 ft. stake, 32x6 dual tires $195
CHICAGO TRUCK CENTER
940 MILWAUKEE. HAY. 8749.

FORD—'34 ½ ton panel; A1 condition; low mileage. Full price $65
CHICAGO TRUCK CENTER
940 MILWAUKEE. HAY. 8749.

CHEVROLET—'36 12 ft. stake; 32x6 8 ply dual tires; new paint; perf. cond.......$250
CHICAGO TRUCK CENTER
940 MILWAUKEE. HAY. 8749.

DODGE—LATEST '39 ½ TON PANEL. Runs perfect; sacrifice for only $425.
933 WASHINGTON-BLVD.

FORD—Six wheeler; 8 yd. dump body, twin hydraulic hoist, good rubber. Priced for quick sale. Also several others. Reo Truck Co. 23d at Wabash.

15 DUMP trucks—All sizes and makes; some like new; 2—1940 Dodge 1½ t. chassis; 1—1938 International stake 1½ ton; $200 up. 5013 Irving Park-rd.

MACK—5 ton A. C. double panel press dump body; heavy duty; 2 cyl.; Heil hoist; pneu. tires. Berkshire 1755.

D-2 '39 INTERNATIONAL pickup—Exc. cnd. Many others; must be sold cheap. 5715 S. HALSTED. ENGLEWOOD 3333.

STEWART tractor—'38 sleeper cab; 9.75x20 tires. Virginia 0210. AUTOCAR SALES, 1716 W. PERSHING.

FORD—1940 V8 sed. delivery; very gd. cond. Private party; priced for quick sale. Mr. Swerdlik, Lon. 4428, bef. 5 p. m.

½ TON panel Dodge truck, 1 year old; exc. cond.; used for retail bakery delivery. Will sacrifice. Wabash 2521.

4-1½ TON pickup trucks; 1 tractor and trailer. Private party. Canal 6439.

DIAMOND T—Model 1203; 6 wheeler. KELLER, 3393 ARCHER-AV. VIR. 0770.

CHEV.—'37 157 in. Chicago stake ....$295 Nelsen Hirschberg Ford, 5133 Irving Park.

FORD—'34 1½ ton stake body gd. cond. $95. Cameron Garage, corner Lake-Sangamon.

FORD—'38, ½ ton panel ....$295 1133 N. ASHLAND.

DODGE—'36 1 ton panel; very clean, $215. [Garage.] Van Buren 8480.

CHEV.—'36 sedan deliv., color black, $175. 1133 N. ASHLAND.

2 6-WHEEL Ford dump trucks. Thorton and Grico drives. 11656 S. Halsted.

CHEV.—'40 chassis and cab, l. w. b., 10 ply duals, $150 down. 1133 N. Ashland.

CHEV.—'35, long wheelbase, duals. Stake panel body, $185. 1133 N. Ashland.

CHEVROLET—1934 sedan delivery. A1 condition. Priv. party. $75. Edge. 5171.

INTERNATIONAL—'36 ½ TON PANEL. Hurry, it's $55. 2720 N. Cicero.

SEE US FOR A GD. USED TRUCK—General Motors Used Trucks, 1700 W. Pershing-rd.

DODGE '36 and Ford '36 ½ ton pick-ups; A-1 cond.; only $150; priv. 561 W. 16th-st.

FORD—'37 ½ ton panel; runs good; sacrifice. $125. 2500 Washington-blvd.

Trailers and Tractors.
TRAILERS FOR SALE!
[1] used 24-foot Frenhauf open top, with new body. [1] slightly used 28-foot Superior van. Cash or terms. Open eves. and Sunday. SUPERIOR TRAILER MFG. CORP. Victory 5954-61. 2429 S. Wabash.

USED trailers—All makes and sizes. Immed. del. on 22 ft., 24 ft., 26 ft. new units. Fruehauf Trailers, 2553 Archer. Cal. 7980.

26' G. M. C. TRAIL. $350; Band J 22', $250. 35 tractors, trailors, $50 up. 2512 Archer.

TANDEM axle tractor—Sleeper cab; late model. Address J 499, Tribune.

Wanted.
Wanted—3 men financially able to buy tractor to pull company trailer for a responsible national concern on a long term contract.
4636 W. MADISON-ST.

RESP. party can haul steel, no loading or unloading; if able to buy suitable equipmt. —comparative short haul. Will accept car or truck as part payment. Lease agreement. Very good rate of pay considering investment. Call, write, or wire, White Distr., 700 Root-st. Open eves. and Sun.

USED fuel oil tank truck for next season; capacity 1,000-1,500 gallons. Spa. 2000.

AUTOMOBILES WANTED.

WOULD like to buy roadster or convertible coupe. WILL PAY ALL CASH.
3939 N. Western Jun. 4682

SPOT CASH FOR YOUR CAR. Bring title—take home cash. 2810 W. MADISON-ST.

HIGHEST CASH PRICE POSSIBLE. Notes paid off. Mr. McKnight. 5928 N. WESTERN. LONGBEACH 1223.

MOST cash for your car. Can't come in? CALL US—WE'LL COME OUT. REGENT 0616. 7601 STONY ISLAND.

WE NEED CARS FOR CASH. TOP PRICES! RAY CUMMINGS. 7416 S. HALSTED. RADCLIFFE 3460.

HIGH cash prices for junked, wrecked, or old Packards, Cadillacs, Lincolns, any models. Div. 2772. Martin Auto, 2038 Southport.

SEE others first—but we pay highest cash. 7717 S. HALSTED. RADCLIFFE 5858.

CASH FOR LIGHT CAR FROM PRI. PTY. Gordon, 6200 N. Western. Briargate 1420.

OAK PARK DEALER PAYS MORE. 200 Madison-st., Oak Park. Euclid 267.

HIGH CASH PRICES PAID FOR WRECKED JUNKED CARS, TRUCKS. ARM. 3500.

WILL pay cash for your used car—Bring title. 3030 N. Clark-st. Wellington 3032.

HIGH cash prices paid for junked and wrecked cars and trucks. Belmont 6464.

WILL PAY ALL CASH FOR '36-'38 LIGHT CAR. MANSFIELD 4021.

HAVE cash for good lt. car, also Olds. or Pontiac, from private party. Key. 3515.

WANT '40-'41 Chevrolet from priv. party, in good condition. Lakeview 4494, Apt. A-5.

OUT of town dealer pay cash for Chevs., Plym. and Fords, '36 or later. Ard. 6426.

SEE US BEFORE YOU SELL. YOUR CONVERTIBLE. 6050 N. WESTERN.

TRAILERS—PASSENGER AND UTILITY.

For Sale.
5 ROOM, 24½ ft. de luxe trailer—Sleeps 5; hot and cold water shower; flush type toilet; maisonette exterior; sacrifice; also a host of other trailer bargains. 2441 S. Michigan. Calumet 6100.

VAGABOND
25 used trailers, very reas. $165 up. Terms. 2426 S. Michigan. Trade.

SCHULT—'41s, latest models used bargs. Sm. amt. down; we finance. We rent 'em. Fact. dist. 7424 Stony Isl. Dor. 5000. Eves., Sun.

HOUSE TRAILERS—BARGAIN PRICES. We need the space. 5515 Cottage Grove.

INDIAN—LOWEST prices HIGHEST quality. 6911 SOUTH CHICAGO-AVENUE.

AMBASSADOR—All equip., $225. See '41 Universal, $495 up. 9321 Cottage Grove.

SCHULT at Ellwood, Ill., and 107th and Indianapolis. Rte. 12-20-41.

PLYMOUTH LA SALLE—2-3 rm.; htd. flrs. All models; E-Z terms. 7640 Stony Island.

AUTO SERVICE, GASOLINE, OILS.

GENUINE ETHYL GAS, 13½c GAL. TAXES PAID. FELDMAN SERV. STA. HAR. 3500.

AUTO TIRES.

NEW U. S. ROYAL SECONDS. Save to 50%. SERLIN TIRE CO. 1400 S. Michigan-av.

AUTO CREDITS.

$150 CHRYSLER credit with Four Wheels, Inc., 6116 N. Western. Sell $75. Whi. 5588.

HOME FURNISHINGS AND FURNITURE.

General.
Central Warehouse Furniture Factories Outlet
IS OVERSTOCKED WITH AMERICA'S BEST-KNOWN
New Furniture Samples
Such famous names as PULLMAN, KARPEN, KROEHLER, SIMMONS, ROCKFORD and many others. A host of styles and designs of CHARLES of LONDON, FRENCH PERIOD, SWEDISH MODERN, STREAMLINE MODERN and NEO-CLASSIC, in a choice of the finest wearing fabrics such as mohair, brocatelle, damask, acetate-Cromwells. Note that this is only a partial list of many bargains on hand.
Sectional sofas and parlor sets....$25-$85
Bdrm. sets, 3 pc., maple, man., wal..$19-$99
7-8-9-10 piece dining room sets..$25-$100
Lounge chairs, asst. covers, inc. mhr....$9
Bedrm. chairs, vanity benches, from....$3
Studio couches, bed davenports.......$8-$25
Tables, bridge and junior lamps....75c-$10
9x12 rugs, Broadl., Axmin., Wilton..$8-$75
Odd buffets, and china cabinets.....$5-$15
WE HAVE ARRANGED A SPECIAL
3-ROOM OUTFIT
FOR ONLY
$88
CASH OR TERMS ARRANGED. SEE 4141.
A small deposit will hold any purchase.
775W.Jackson
Just 2 doors east of Halsted-st.
Op. eves. except Wed. and Fri., Sun. to 5.

Sensational Sale
HUDGIN FURN. MART SAMPLES
OFFERED TO THE PUBLIC
40% to 60% Savings
OPEN EVENINGS UNTIL 9
2 piece living rm. sets, odd sofas....$19-$89
3 piece bedroom sets....................$22-$89
7-8-9 piece dining room sets........$30-$99
5 piece dinette sets.......................$9-$29
Better grade twin studio couches...$12-$20
Occasional and pull-up chairs.........$3-$12
Odd beds, springs or mattresses......$5-$11
Kneehole secretary desks ....$9-$89
9x12 rugs ....$7.75-$69
Floor and table lamps...............$1.50-$8.50
Odd dressers, vanities, buffets..$5 to $19.50
TERMS. DEL. 5824.
2 Blocks South Furn. Mart
471 E. Ohio-st.
COR. LAKE SHORE-DR. AT THE LAKE.

$200,000
Warehouse Clearance
119 Repossessed parlor sets.....$22 to $49
129 Sample parlor sets...........$32 to $57
100 3-piece bedroom sets.........$24 to $39
38 Kitch. sets, all kinds.............$8 to $19
50 Twin size studio couches...$12 to $26
164 Rugs, all sizes...................$10 to $39
Thousands of Other Sensational Bargains.
EASY TERMS. 2 YEARS TO PAY.
Nelson Bros. Outlets
[NORTH SIDE.]
4840 BROADWAY
[SOUTH SIDE.]
6910 COTTAGE GROVE
Open daily to 10 p. m. Sundays to 5 p. m.

COOK COUNTY DISTRIBUTORS.
BRAND NEW FURNITURE AT 50% OFF.
Sold to AVOID RESHIPMENT to factory.
18th Century, French, Sheraton, Swedish.
$149—2 pc. Silk Mohair Kidney sets....$69
$ 99—7 pc. Walnut Dining Rm. sets..$49
$129—3 pc. Limed Oak Bedrm. sets....$69
$ 45—9x12 Leaf Broadloom Rugs......$22
[9x15.18]—[10½x12.15]—[12x15.21]etc.
Hollander Warhs., 2420 MILWAUKEE-AV.
Tues., Thurs., Sat. eves. Sun. to 5. TERMS.

Pay $1 Weekly on Balance of
$96 due on 3 rms. of practically new modern furniture consisting of beautiful living room set, dinette set, rugs, end tables, lamps, bedrm. set, dishes, silverware. Complete or separate. See Credit Mgr., 1232 S. Halsted. Op. eves. exc. Wed., Fri. Sun. 10-5.

WANTED—Reliable party to take over for balance due beau. 3 rms. furn.; like new; Parlor set, Bedroom set, Din. Set, Rug, Lamps, Tables, Pictures, Mirror, Dishes, Silverware, etc. All for $128. Will sep. Cash or terms. $2 weekly. Free delivery. Irving, 7839 S. Halsted. Op. eves. till 9 p.m.

In Verschoore's Storage
100's of bargains; 40-60% off; 3 flrs. of new furn., rugs, parlor, bed., din. rm. sets, gas stoves, studio couches. Easy terms. 4040 N. Kedzie. Op. eves. 10. Sun. 5.

IMPORTANT NOTICE—Will release to responsible party 3 rms. of repossessed furn. for $128, which is the bal. due; orig. cost $480; only 1 mo. old; easy terms. Meyers, 455 W. 63d. Open eves. until 10.

75 LIVING ROOM FACTORY SUITES. Modern and period styles; floor samples. Discontinued models for sale cheap. Open Tues., Thurs., Sat. eves. till 9 p. m. Clsd. Sun. 5411 S. Halsted. 3 flrs. Bou. 7111.

REMER STORAGE SALE—EASY TERMS. PAR., BED., DIN. SETS, $29; RUGS, $15; SEAMLESS WILTON CARPETS, LG. SIZE. 5822 N. Western. Open daily to 9; Sun. 5.

IN SCHAULER STORAGE. 3 rooms furniture, comp., $129. Will sep. 9x12, 12x15 rugs, Wilton, Orient., $15-$39. 4644 N. Western. Eves to 9 ex. Wed. Sun. 5.

ONLY $15 DOWN BUYS Incl. kitch., bedrm., parlor sets; E Z tms. 3 rms. of unusually fine furn. $179. UNITED FURN. MART. 2045 Milwaukee.

DE LUXE 3 rm. outfit compl., $127.50. Liberal allowance on your old furniture. McCOY FURN. CO., 800 W. North-avenue.

10,000 YDS.—BROADLOOM CARPET. 200 new 9x12 rugs; cheap, 5409 S. Halsted.

BAER STORAGE FURN.—Parlor, dining, bedrm. sets, $29. 1927 MILWAUKEE-AV.

Central.
LINOLEUM—LAID FREE—CARPETING. Inlaid, .69-.89 sq. yd.; battleship, .73. 12 ft. Quaker, .49 sq. yd.; carpet., .59 yd. 1547 W. Roosevelt. Op. eves.-Sun. 10 to 4.

LINOLEUM LAID FREE—Inlaid 69c sq. yd. Felt base, 3c sq. ft. We carry all brands. 4812 N. Western. Ard. 4100. Open eves.

9x12, 8x10, 6x9 USED RUGS, $3.50. 4354 W. MADISON. OPEN EVES.

South Side.
GIGANTIC RUG REMOVAL
9 MORE DAYS TO SAVE 60%.
590 new 9x12, $7, $12, $17, $22, $27, $47. 450 sample, 2x3 to 9x12 to 11x18, $1-$52. 275 used 4x6 to 9x12 to 12x15, $1 to $29. 75 Orient., $5-$95, 900 yds. cpt., 65c-$1.35. Checker Cleaner Whse. Tms. 6216 S. Racine.

MART FURN. OUTLET. LIKE NEW, 3 rms. MODERN furniture. Parlor, bedroom, dinette sets, rugs, pictures, lamps, tables, dishes, etc. Sold for $300. Now at $99. Terms. 5725-27 S. HALSTED-ST. OPEN TUES., THURS., SAT. TILL 10 P.M.

700 RUGS—USED—REMNANTS. 3,000 yds. carpet; 600 yds. taupe, $1.35 yd. 275 yds. rose remnant roll, $1.75 yd. ROYALTON RUG CO., 4727 COTTAGE GR.

3 ROOMS repossessed furn. outfit; comp.; value $690; bal. due $188; used 4 months. Will sell to reliable party. E-Z terms. Paramount Furn., 423 W. 63d-st.

SPRING clearance sale on all storage furniture and rugs. Dunn Bros. Storage Warehouse, 6714 Cottage Grove-avenue.

MOVING out of town—Beautiful dining rm. and bedroom set, oriental rugs, linens, odd pieces. Maltenfort, 5486 Blackstone.

SAMPLE 9x12 rugs at great savings. Klever Karpet Co., 4647 Cottage Grove-av. Open Tues., Thurs. and Sat. evenings.

FINE MODERN TWIN BEDROOM SET—Perfect cond., $75; orig. cost $225; terms. Schwartz Bros. Stg., 7012 Stony Island-av.

CONTENTS of entire 5 rm. apt., very reasonable. 6730 Cornell-av., 1st floor.

North Side.
THREE Rooms of good furniture—Living room, bedroom, and dinette sets, 9x12 rug, tables, lamps, pictures, dishes, etc; originally sold for $395; will sell for balance due, $159. Trms. Wallen-Fine Furniture Co., 3300 N. Clark-street. Bit. 2339.

2 PC. liv. rm. set; Brocatelle handcarved; 3 pc. bedr. set, $45; Coxwell chair; 2 slip covers; antique table and lamp. Bit. 1456.

DAVID STORAGE, 3238 LAWRENCE-AV. Two floors of Sale Furniture and Rugs. Lowest Prices in Chicago. Easy Terms.

RELEASED. 50 lots of used furn., sacrificed to move. Cubs Park Storage Co., 3531-39 N. Clark.

SACRIFICE—12 pc. dining rm. set; 8 pc. bedrm. set; grand piano; end tables; pictures; books, etc. Ravenswood 6027.

STUDIO couch, like new; twin beds, small orient. rugs, lamps, tables. Ardmore 3088.

BEAU. parlor, din., 2 bedrm. sets, rugs, etc. Used 4 mos.; sep. Dealer. Lakeview 4447.

BEAU. walnut inlaid jr. din. rm. set; 8 pcs.; reas.; private party. Lake View 2687.

UNUSUAL studio—Must sell entire furnishings liv. rm., bedrm., dinette. Moh. 0889.

3 COMPL. rms.—Less than 1 yr. old. Sell separ. Must sell immed. Hollycourt 2459.

ANTIQUES and few mod. pieces; also historical clock; leav. city. 831 Sheridan, 3d E.

2½ RMS. lovely new furn., moving to California; must sell. Call after 6. Bri. 4827.

REPOSS.—3 rms., like new, $99. $5 down. Eve. till 10. AdvanceWhse., 4342 Broadway.

HOME FURNISHINGS AND FURNITURE.

Northwest Side.
USED RUG MART.
BIGGEST BARGAINS IN CHICAGO.
680 unclaimed 6x9 to 11x18......$2 to $52
475 samples, 4x7, 9x12 to 12-20..$2 to $60
540 new—slashed. Save 60% quick, clear.
Amer. Pneu. Carpet Cleaners, 3920 Armitage.
Open Tuesday, Thursday and Saturday eves.

BRAND NEW J. Lind and 4 poster wd. beds. Mod. beds, coil spring mattress, $4 each; twin innerspring studio couches, $15; 3 pc. bedrm. suites, $29.75; cash or tms. Chicago Bedding Co., 2645 Milwaukee-av. Alb. 1111.

500 HI. Grade slightly used rugs; all sizes; Chinese, Persian, Wilton. Terms. Caravan Rug Clnrs., 3635 N.Central-av. Op. evs.-Sun.

SACRIF. 6 rms. fine furniture. Spinet piano. Will sep. Independence 5390.

West Side.
UNCLAIMED STORAGE—Lg. stock of used and sample furn. and rugs. Save 50%. Garfield Park Storage, 3111 Madison.

HOME FURNISHINGS WANTED.

NORTH ....Edgewater 6900
SOUTH ....Fairfax 6180
WEST ....Merrimac 8313
Most $ $ $ for your furn., grand pianos, rugs. See Shamrock first. Call day, night.

ON Consignment or immediate cash for Furniture, Carpets, Pianos, Paintings, Linens, Silver, Crystal, Bronzes, China, Ivory. Sheridan Art Galleries, Inc. Lon. 7671.

CALL KEDZIE 1300
Good cash prices for used furniture, rugs, sew. machines, grand or midget pianos, etc.

SUNNYSIDE, 6000—NEED USED FURNITURE, oriental, domestic rugs, sewing machines at once. Will pay your price.

CALL LAWNDALE 4300.
Your own price for good used furniture, rugs, stoves, etc. Eves. Sacramento 0581.

ROCKWELL 0901—We pay your price. Need furniture, rugs at once. Eves. Roc. 8421.

KEDZIE, 3008—Call before you sell your furniture and rugs. BEST PRICES.

WTD.—Fine furniture, Orientals, gr. piano, paintings, silver, bric-a-brac. Lon. 7218.

WANT GOOD FURN. AND RUGS, PIANOS. Linens; sil.; bric-a-brac. Briargate 9322.

MID. 2818—Furnishing kit. apts.; will pay fair price for good used furn., rugs.

AUTO REPAIRING, ACCESSORIES.

1 YEAR GUARANTEE
NOTHING TO PAY UNTIL MAY 15.
NO MONEY DOWN. NO FINANCE CO.
10 to 30 Months to Pay
No carrying charge if paid within 90 days. Complete overhauling on all makes of cars.
BELL AUTO REPAIR
2452 S. Michigan. Cal. 7022

DRIVE A 1941 CAR FREE
while your car is being repaired.
TAKE 24 MONTHS TO PAY
FULL GUARANTEE. NOTHING DOWN.
DAWES, 2309 S. MICHIGAN
All phones, Vic. 0909. Call any time.

1941 LICENSE—Repairs on budget plan. No money down. 20 mos. to pay. Open 8-6 p.m.
Eddie & Earl Sales & Serv.
17 E. 24th-st. Victory 4362
[FORMERLY 2536 INDIANA-AV.]

REPAIRS on all makes; 24 months to pay. FREE TOW; NO MONEY DN., 1 yr. guar. 20 yrs. exp. Op. eves., Sun. Lakeview 1907
1941 LICENSE FINANCED.
1928 IRVING PARK

SUPERCHARGER, $4—Guar. mileage increase 20%; power 10%; BENDIX dynameter test. Any car. Give make, year. Write, call for details. 760 N. Ogden-av. Mon. 8407

REPAIR your car on time payments while you drive a '41 Plymouth; also body and fender work. WHITEHALL 8000. NEWBERRY MOTORS, 1025 N. CLARK.

AUTOMOBILE LOANS.

CASH
IN TEN MINUTES
ON YOUR AUTO OR TRUCK.
20 MONTHS TO PAY.
Deal direct with owners.
Private consultation rooms.
WINTER-HIRSCH
25 Years Same Location
1842 S. MICHIGAN
CALUMET 4290.
WEST SIDE OFFICE:
4719 W. MADISON-ST.
AUSTIN 1243.
NORTH SIDE OFFICE:
3943 W. IRVING PARK-RD.
IRVING 6300.
UNDER STATE SUPERVISION.
PLENTY OF FREE PARKING SPACE.

LOANS—INLAND INVESTMENT PLAN. 4737 BROADWAY. LONGB. 4606.

AUTOS, TRUCKS TO RENT.

NEW CHEVROLET passenger car—Chevrolet G. M. C. panel or stake truck; ¼ to 2 tons; rent without driver by day, week, year; low rate. DELAWARE 7272.

RENT A TRUCK—By hour, day, week, year; ½ to 2 ton panel stake body; without driver; low rates. Harrison 4806.

OWNER-Driver wants long dist. haul. cont.; '41 C. O. E.; W. A. 120 White sleep. tract.; I. C. C. safety equip. Address J 372, Tribune.

LEASING '41 cars yearly, incl. oper. exp. Sm. mo. charge. Address A 300, Tribune.

STORE AND BAR FIXTURES.

TWO National black and chrome and one mahogany cash registers—Reasonable. ROYAL. 701 N. CLARK.

FOR SALE—Jeweler's fixtures, trays and safe; retiring from business. Lucas, 1822 W 47th-st. Lafayette 1818.

25C DAY RENTS 10 CU. FT. ELEC. REFR. FOR FOOD OR BEVERAGES; EVENTUAL OWNERSHIP. CALL ANDOVER 4444.

12 FT. liquid carbonic fountain; perf. order; no reas. offer refused. 2700 W. Division. Hum. 1359.

FULL line of meat market fixtures. Sell as 1 unit at reas. price. Sac. 1563.

DOUBLE DUTY REFG. COUNTERS—6 and 8 feet; very cheap. 220 W. HURON-ST.

STORE-tavern fixt.—Hamburger lunch equip. New-used. Chas. Bender Co., 608 N. Wells.

COMP. set of fixtures for Haberdashery. Lingerie or jewelry store. 1672 W. Ogden.

MARCEL chairs, $3; waving mch., $39; 4 ft. showcases, $9. Paidar Co., 1120 N. Wells.

REFRIG.—Butcher's equip.; 2 cases, 10 ft., 12 ft.; bx. 8x14; like new; sac. Har. 9555.

BUSINESS DIRECTORY.

Moving and Storage.
BONDED and Insured long distance moving. Coast to coast. Border to border. GENERAL MOVERS, INC. Van Buren 6878.

RETURN LOAD BUREAU — Coast to coast; low rates; fully insured. Stewart 6465.

SAFEWAY VAN LINES—Door to door. No crating. 5114 W. Madison. Aust. 1612.

NATION-WIDE SERVICE — LOW RATES. Union Van Corp., 155 N. Clark. Cen. 1592.

BONDED-insured moving—All points in U. S. Trans-American, 540 W. 59th. Went. 0700.

WARREN BROS. MOVING CO. Interstate lic. and bonded. 2338 W. Fullerton. Arm. 8416.

U. S. SHIPPERS service—Best rates in Chicago. Englewood 3434.

Rug Cleaning.
$1.50—9x12 DOM., clean both sides and glaze like new; exp. rep.; all work guar. Call anywhere. A-1 Rug Cleaners. Kildare 8414.

$1.50 9x12 DOM. rugs; shampoo both sides; exp. repair.; furniture clean. and repaired; guar. wk. M. & H. Cleaners, Kedzie 1614.

$1.50, 9x12 DOM. rug, cleaned; also furn. like new. A-Z, 4920 Sheridan. Lon. 0568.

TYPEWRITERS AND SUPPLIES.

UNDERWOOD, $14; adder., $15; Addressograph, $25. PRUITT, 425 N. La Salle-st.

RENT a typewriter—1 mo., $2.50; 3 mo., $5. ALL TYPES, 2508 S. Michigan, Cal. 8220.

TYPEWRITER—Good condition; very reasonable. Saginaw 6713.

PORTABLE TYPEWRITER, $11.50. 6538 S. HALSTED-ST.

INSTRUCTION.

SPANISH—Easy; fascinating; the coming language. By former diplomat, Cen. 1091.

SPANISH—Castilian Spanish; eves.; groups or private; low tuition. Humboldt 6626.

SPANISH by qual. exp. Native teacher. Credits given. Rm. 1008. 306 S. Wabash.

MUSICAL AND DRAMATIC.

NBC—Miss Toni Wallace—CBS. Voice coach; pop. song interpre., dict., radio tech., and personality. R. 916, Kimball Bldg. Web. 3689. Crane Mod. Piano Stud.

STAMPS AND COINS.

STAMP COLLECTORS
U. S. A. and Foreign Commemoratives and some regular issues at prices you will appreciate. Fairfax 7637, 9 a. m.-2 p. m.

SPORTING GOODS.

FREE CATALOG—We buy and trade everything. Klein's, 508 S. Halsted-st. Dept. T.

FOR sale—500 golf balls suitable for driving range. Address J 409, Tribune.

BUSINESS OPPORTUNITIES.

Businesses for Sale.
BAKERY and building—With 4 apartments. 2 stores now operating; to settle estate. Excellent opportunity for large expansion, wholesale and retail, no opposition, fast growing community. 35 miles from Chicago. $42,500. Address N B 253, Tribune.

BAKERY—Steam ht.; 3 rm. flat; 1 man shop. Bargain. 3036 N. Ashland. Grace 0135.

BAKERY—2 man shop; present owner there 14 yrs.; sell reasonable. 4244 North-av.

BARBER shop—Estab. 8 yrs.; good bus.; rent $25, including 3 rooms in rear; must sell account illness. 3454 W. Le Moyne.

BARBER and Beauty Shop—Also fixtures; new, used. PAIDAR CO., 1120 N. Wells-st.

BATTERY, tire, and ign. serv. Estab. 12 yrs. Reas. 1610 W. Rockwell. Arm. 5828.

BEAUTY shop—Good going bus.; established 8 years. Central Oak Park loc. Completely equipped; $600; 2 rooms and bath in connection, at reasonable rental. Ph. Village 8900 or Mansfield 0022.

BEAUTY shop—Busy north side loc.; 3 operators; reas. rt. Must sell at once. Make reas. offer. Rm. 204. 4737 Broadway.

BEAUTY shop—No competition; modernly equipped; 6 booths and living quarters; reasonable rent 1511 Lawrence-av.

BEAUTY SHOP for sale—Supplies, equipment; cash, easy terms. Catalog free. GIBBS & CO., 21 S. WABASH-AVENUE.

BEAUTY shop—Gd., old estab. bus. Must sell acc't other bus. 1645¼ N. Damen-av.

BEAUTY shop—Est. 15 yrs.; mod. eqpt. 55th-Racine. Reg. 9013 for appt; 8-9 a. m.

BEAUTY shop—Well estab.; busy location; living qtrs.; sacr., $250. 4630 Broadway.

BEAUTY SALON—N. W. Side; gd. bus.; mod. eqp.; rea. rt.; bus. loc.; retir'g. 3722 N.Cicero

CAFE—High class, drive-in cafe, center East Texas oil industry, pop. 30,000. Seating capacity 110. Most exceptional proposition to experienced restaurant operator, and unlimited possibilities to right man. Wire, wrte, or phone owner, 616 Peoples Bank Building, Tyler Texas.

CAFETERIA—$2,500 cash. Owner lvg. city. Quick sale. Address M S 469, Tribune.

CANDIES, cigars, tobacco, cigarettes, ice cream, magazines, school supplies, kits, novelties, toys. Established 35 years. Low rent. Living quarters. 552 N. Parkside.

CANDY next to theater—So.; nets $50 wk.; well eqpt., gd. reas. Sac. Kane, 828 N. State.

CANDY, ice cream, soft drinks, milk—$200; 3 rms.; rent $25. 2833 N. Clybourn-av.

CANDY, sch. supplies, mag., toys; good loc.; liv. qtrs.; rt. $24. 1061 N. Marshfield.

CARTAGE business—Local; with nine trucks and Illinois, Indiana, and ICC permits. Address N A 538, Tribune.

CLEANING Shop and Ldry. Serv.—Nr. north side. Illness. Address N B 251, Tribune.

CLEANER-TAILER—Estab. 7 years. Living quarters. Bargain. 5641 W. Division-street.

CLEANING shop with living rm.—1st., $50 cash takes it. 3568 Avondale. Irv. 8628.

CLEANER-tailor—Very reas.; also gd. for dressmaking; leav. town. 749 E. 80th-st.

CLEANING and tailor shop—Must be sold acct. illness; very reas. 3018½ Laramie.

CLEANING—Blocking, tailoring; fine opportunity; busy; nr. theater. Tel. Gro. 3930.

CONFECTIONERY store—Liv.quar. and bath, $375. 3255 S. Halsted-st. Victory 3476.

DELIC. and grocery, cigarettes—No. side; living quar.; well estb. business. Retiring. Address P X 264, Tribune.

DELICATESSEN—Good location; electrical fixtures. Rent $35, including 3 rm. apt. 8844 Cottage Grove. Stew. 6119.

DEL.—Elec. refrig., paid; clean stock; good business; steadily increasing; 3 rms., bath; rent $30; $500 handles. 1846 W. 63d-st.

DEL.—Exc. loc.; elec. refrig.; clean stock; fine bus.; liv. qtrs.; real opp.; right party must sell. Englehart Co., 811 W. 62d.

DEL.—Elec. eqp. paid; 4 rs., bath; rt. $27.50; $900; ½ cash. Ross Co., 6412 Cottage Gr.

DELICATESSEN—Gd. bus.; steam ht.; fine living rooms, bath. 2201 N. Kilpatrick.

DELIC.—Well establ.; mod.; Swedish spec.; liv. rms.; rent $30. 614 E. 75th-st.

DELICATESSEN—N. W., living quarters; heated. Rt. $37. Inq. 2109 N. Spaulding, 2d

DELIC.-milk-groc.—Cln. stk.; elec. equ.; liv. qtrs.; h. w. ht.; low rt. 4148 Armitage.

DELIC.—Estb. 20 yrs., excel. loc., mod. lge. stock. Sac. acct. death. 3414 W. 26th-st.

DELIVERY SERVICE—Profitable clientele; drafted; will sell whole or part interest or arrange for handling by responsible party. Randolph 1771.

DENTAL PRACTICE—Well established. Leaving for army service. DREXEL 4572, or REGENT 0754.

DRUG STORE—Estab. 16 yrs.; very prof.; good stock; thickly pop.; S. W. neighborhood; sac.; retiring. Virginia 9598-9.

DRUG STORE—Large, modern, suburban; good lease. Address M S 94, Tribune.

DRY CLEANING SHOP—Good lease; reas. rent; exc. location in Gary, Ind.; must be sold. Address N A 552, Tribune.

FISH market, light del., frosted foods—Est. bus.; good loc. Republic 4222.

FLOWER SHOP—Well estab.; on acct. of death. Reas. 1519 W. Jarvis-street.

FOOD store—Full line of fruits and veg., groceries and delic., in thickly populated district on North Shore; modern fixtures; Jewish neighborhood; a real buy for right party. Call Sheldrake 1588.

FOOD Shop-Luncheonette—Hotel bldg. Live naborhd. Doing exc. bus. Reas. Sun. 6674.

FOOD SHOP—Cor.; estab.; gd. bus.; sell acct. sickness; reas.; 4 rms., bath. 1901 Barry.

FOOD shop—Exc. beverage, ice cream bus.; 4 rms.; rt. $27; $400 req. 6620 Cottage Grove

GARAGE—Repair shop; 55 car cap.; 100% occupied; busy inter. n. w. side. Key. 1514.

GARAGE—Good location, good business; must sell. $1,000. Van Buren 5914.

GAS STATION—Super; N. W. Side; wash, grease; busy bus. thorofare in resid. dist.; low rent. Address L D 298, Tribune.

GAS sta.—Enclosed wash, grease, battery, tire, supplies. Wonderful opp. at a bargain. Same owner 5 yrs. Ph. Rad. 4384.

GAS sta.—1005 S. Mannheim, N. Roosevelt. $250 cash for stk. Rent$25 mo. VanDyck sta.

GAS STA.—Can do big business; free rent. Buy stock only. 1139 N. Pulaski-road.

GAS STA.—Texaco; big bus.; rt. ¼c gal.; $250 full pr., incl. stock. 6220 N. Western.

GENERAL appliance business for sale—In city of 15,000; trading territory of 60,000. Address E A 20, Tribune.

GROCERY-MEAT MARKET—Real buy. Elec. refrig., 2 scales, elec. cash regis. and slicing mach. $500. Clean stock. Must sell by Sunday. 1458 W. Erie-st. Monroe 8778.

GRO. mkt.—Owner sick, can't handle this $3,000 mo. bus.; South; rt. $55 with 5 rms. Smashing sac. qk. sale. Kane, 828N. State.

GROC.-del.—Beau. fix.; $1,000 stock; doing $1,500 monthly; low rt.; liv. qtrs.; price $2,000, terms. Englehart Co., 811 W. 62d.

GROCERY-delicatessen—Going business; well stocked; electric refrig.; living quarters. Rent $30. 3613 Fullerton.

GROCERY-DELICATESSEN—Polish location; sacrifice. 1858 Cortland-st. Humboldt 8283.

GROCERY store—Well estab. Gd. loc. Drafted. Sacrifice. Gro. 0508, before 7 p. m.

GROCERY and meat mkt.—Cash bus.; acct. sick. Inform., barber shop. 5715 W. Grand.

GROCERY-veg.—Well stocked; ideal for cple. Liv. rms. 736 S. Pulaski. Ked. 4211.

GROCERY-Market for sale—Good location. 9805 Southwest Highway. Oak Lawn 679.

GROCERY, delicatessen, candy—Near school; low rent. Yards 0694.

GROC.-meats-vegetable [2]—Must sell acc't draft. Del. 2829 or Del. 1584.

GROCERY, Delicatessen—Well estab. 4 liv. rms. Reas. Gentiles. Mohawk 5938.

GROC. and mkt.; gd. loc.; modern fixtures; reas. rent; in Maywood, Ill. Maywood 6625.

GROC. and dairy store—Gd. bus. for cple.; $18 mo. rt.; liv. qtrs.; reas. 3309 N. Sheffield.

GROC.-Fruit-Veg.—Incl. truck; established 11 years. Retiring. Republic 9341.

HAMBURGER and Ice Cream Store—A going business. Owner is being drafted. Must sell at once. $1,500 will handle. Address E A 35, Tribune.

HAMBURGER and light lunch—Living quarters; oppos. theater, near high school; $300 down. 7607 Cottage Grove.

HAMB.—Hotel rooming dist.; arranged for quick service; low overhead; $1,000; $600 down, bal. from profits. 1353 E. 47th.

HAMBURGER- lunch—Est. 5 yrs.; sell this wk.; no reas. offer ref. Republic 9821.

HAMBURGER—[2]; mod.; next to theatre; busy loc.; ill; sac.; $150 handl. Boul. 6086.

HAMBURGER shop—Good location; reasonable. Phone Berkshire 9757.

HAMBURGER—Est. 6 yrs.; seat 7; rt. $20; $300 or best offer. Sick. 2969 Milwaukee.

HAMBURGER STAND—For Couple. 1012½ W. 63d-st.

HAMB. lunch—Air cond.; elect. ref.; good business; $750 hdls. 1007 Argyle, bet. 2-4.

HARDWARE and paint store—Very large, modern; complete new stock and fixt.; going bus.; priv. pty. Address M P 483, Tribune.

HOTEL—100 rms., 2 stores; well furn.; south side; all clear; CASH or trade. Atl. 2952 or address J 506, Tribune.

ICE CREAM store—Candy, nr. beach, theater, L; sac. for imm. sale. Rog. P. 4026.

LINGERIE, Dainty North Shore Shop—Profitably operated several years. Carrying the better line. Lake View 6666.

LIQUOR store—Compl. or fixtures for sale. Live loc.; real sac. Hemlock 6555.

LUNCHROOM—Cor.; estab. 9 yrs.; $35 daily bus. can be increased; seats 35; elec. refrig.; rent $27; liv. quart.; must be sold imm. acc. ill.; sacr.; easy tms. 451 W. 69th.

LUNCHRM.—Good going bus.; about $40 daily; selling acct. baby. Reas. Factory location. 608 S. Tripp. Kedzie 3760.

LUNCH room—Closed eves., Sun. Bus. section; $35 dly.; sac.; $400 req. 1322 E. 79th

LUNCHRM.—N. Brdwy. A bus. you can appreciate; 2 car lines; gd. trn. trd. Bit. 1246

LUNCH rm.—Exc. loc., mod. fixt., refr. serv., dble. car line; trans. tr. 1527 W. Madison

LUNCH—Seats 21; rt. $25; opport. for cpl. or 2 lady. Terms. Rm. 204, 4737 Broadway.

LUNCHROOM—Near busy intersection; estab business. Canal 2596 between 9-12 a. m.

LUNCHRM.—Well estab. Gd. loc. Sac. Leaving town. Reas. 5802 Milwaukee. Pen.8485.

LUNCH ROOM—$300 NECES.; NICE BUS. 306 S. CICERO, 10-2 ONLY. LON. 8759.

BUSINESS OPPORTUNITIES.

Businesses for Sale.
LUNCHROOM—Transfer corner; well estab.; good business; living quarters; account illness. 1208 N. Wells-street.

MEAT market, adj. groc.—Fine sub. loc.; all elec. equip. Steady neighborhood trade; sac. Euc. 6190 daily. Eves and Sun. For. 1637.

MEAT Mkt.—S. S., next to 5 & 10c Store. 2 man shop. Mod. fixt. Est. bus. Leav. for serv. Ph. eves. Oak. 9394. Rm. 226.

MEAT and GROCERY STORE—For Sale or Rent—Going bus. for 16 yrs. Very gd. west side loc. 3040 W. 5th-av. Van. B. 1379.

MEAT market—N. W. side; estabd. 1 man shop in food mart. Lackawanna 6044.

METAL and glass manufacturing business—Small, going concern. Account of death; near West Side. Address J 449, Tribune.

MILLINERY SHOP—Michigan-av.; long est. High class clientele. Delaware 8231.

NEWS stand—Good west side loc.; old estab. Sacrifice. Address M O 201, Tribune.

OVERALL LAUNDRY AND SUPPLY CO. COMPLETE PLANT AND STOCK. ROUTES AVERAGE $450 PER WEEK. ADDRESS N A 540, TRIBUNE.

POULTRY PLANT—Modern battery system, furnace heated with facilities for 2,300 laying hens and raising 3,600 young chickens per year. Present owner wishes to sell high grade White Leghorn laying hens, young chickens and battery equipment to experienced battery system operator and rent present houses. Will turn over to purchaser present customers now paying top market prices. ADDRESS M S 438, TRIBUNE.

REST.—Rt. $35; heated; closed eve., Sun. Make fine living. Ideal for cple. Act quick. Price very reas. KANE, 828 N. State.

RESTAURANT-sandwich—Modern; seats 50; can't handle alone; ideal for couple; short hrs.; pr. to sell. 6550 Sheridan. Bri. 7535.

RESTAURANT—Well estab.; excellent location, transfer corner. 5856 S. Kedzie.

RESTAURANT—CHEAP; LEAVING CITY. 3142 HARRISON-ST.

RESTAURANT—Transfer corner; no competition; 20 seats. 4356 N. Western.

RESTAURANT—Establ. 14 yrs., sac. acct. of death; liv. qutrs., reas. rt. Shel. 5548.

RMG. Hse.—68 rms. Beau. furn. and remod. Corner bldg. Inc. $1,350 mo. if turned colored. 5 yr. lse. $300 rt. $5,000 req'd. D. F. CAPPS CO., excl. agents. Sup. 6160.

RMG. hse.—42 rs., Sher. L; rt., $200, 5 y. l. Inc., $636; 12 refr., well fur.; $3,000 req. Steinbock & Alexander, 160 N. La Salle.

ROOMING house—47 rooms; furnished; 6 garages; 3 yr. lease; all rented; excellent trans. S. Side. Private. Hyde Pk. 9516.

ROOMING HOUSE—18 rms.; by owner; in good location. DELAWARE 0514.

RMG. hse—95 rms.; rt. $200; inc. $1,100. Req. $3,500. DeWoskin Co., 105 W. Madison.

RMG. HSE.—Entire property; 13 rms., 4633 Magnolia; $6,000. E. Oberst, 4517 Magnolia.

RMG. HSE.—Modern; 26 rms.; $50 monthly rent; priced for quick sale. Del. 7176.

RMG. apt.—5 beau. rms.; liv. rm., 3 bdrms.; compl. furn.; reas. 6146 Dorchester. A. 3W.

ROOMING house—34 rms., 5 yr. lease, $75 rent; price $1,850. Pensacola 3760.

RMG. APT.—6 rms., Pearson-st. Rent $50. Pr. only $150. McCarthy Co., 1028 N. Clark.

RMG. HSE.—10 rms.; well furn.; 100% rtd.; gd. inc.; sac. quick sale. 4623 Greenwood.

SANDWICH SHOP—Nr. school and baseball park. Fully equip. Transfer cor. Good bus. Orig. cost $3,000. Will sacr. Berk. 1806.

SHOE repair—Est. 10 yrs.; steady bus. Compl. equip.; stm. ht.; 3 liv. rms. 758 S. Kedzie.

SHOE repair—Landis Champion outfit. Finishers. $20 up. 3414 N. Cicero.

SUMMER RESORT—55 A. on Eagle Lake, 100 mi. from Chicago. Hotel, cotgs., boats, gas station, grocery. For details write H. J. French, Edwardsburg, Michigan.

TAILOR and cleaning shop—Est. 14 yrs.; doing good business; reas. Edg. 0748.

TAILOR and Dressmaker's Shop—Modern. Leaving city. 2221 N. California-av.

TAVERN—N. side; reasonable; sell acct. other business. Call Buckingham 8252 bet. 11-2; Buckingham 0045, 8-10 p. m.

TAVERN and grill—Estab. yrs.; $3,000 mo. sales; stdy. bus. A1 equip. Ideal bus. opp.; wth. $6,000. Amaz. sac. Kane, 828 N. State.

TAVERN, lunchroom, 4 car garage, small rooming house, and property for sale. 2068 N. Southport. Lincoln 2058.

TAVERN-liquor comb.—Large dance floor; well establ. business; steam ht.; rent $50; reas.; lvg. city. 3334 S. State. Vic.0779 af. 5

TAVERN-Liquor Comb.—Establ. 15 yrs.; must sacrifice immediately. Prospect 9567.

TAVERN—Comb. nite club-cocktail lounge. Estab. bus. Priced reas. 7508 Stony Island.

TAVERN—Well established; N. W. side, account of illness. 2914 N. Cicero.

TAVERN—2 flat brk. bldg. opt. Fully equip. with kit. Gd. business. 6051 Milwaukee.

TAVERN—Modern, completely equip. with kit.; estab. 8 yrs.; gd. bus. 2325 Montrose.

TAVERN—Modern, fully equip. Sell account illness. 5833 W. Madison. Columbus 3244.

TAVERN and restaurant, near airport; busy loc.; illness, must sell. 5356 Archer-av.

TAVERN—Averages $1,000 month; must sell account ill health. 1021½ E. 55th-street.

TAVERN—Best south side location; acct. other business. 7846 S. Ashland-av.

TAVERN—Good location. Will sacrifice; owner working out of town. 711 E. 75th-st.

TAVERN—Established 18 years; reasonable. 6845 S. Western-avenue.

TAVERN—N. W. transfer corner; established 8 years; best offer. Pensacola 0093.

TAVERN—Well estab.; gd. location; account sickness. 2701 S. Karlov. Lawn. 3366.

TAVERN—Liquor combination; busy trans. cor. Gd. bus. Direct draw. Prospect 6244.

TAVERN—Estab. 8 yrs. Sell acct. other business. 4860 Addison. Kildare 7775.

TAVERN—Partners disagree. Nice location. 3348 N. Paulina. Bittersweet 5617.

TAVERN—
5918 W. North-av.

TAVERN—Establ. business; fully equip. With kitch.; reas. After 1. 2107 N. Cleveland.

TAVERN—N. W. Side; modern fixtures; direct draw.; must sell—drafted. Hum. 0995.

TAVERN—Fully equipped; must be seen to appreciate; cheap. 5441 Broadway.

TAVERN—West Side. Call Mansfield 5853 between 10-2 p. m.

TRUCKING Business—Estab. local operation; contract wk.; gd. connection for right party. Address P Y 477, Tribune.

1011 RUSH-ST.
Fully equip., air cond. restaurant, bar; specializing chicken—ribs; reas. rental. J. F. PAGANO. IRVING 1238.

A WONDERFUL OPPORTUNITY
Novelty shop, incl. lingerie, hosiery, imported gifts; in N. Evanston bus. section; well estab.; doing $10,000 a yr.; owner leaving town. Davis 2408, after 6 p. m.

Partnerships and Investments.
NATIONALLY known manufacturer of infra red drying and baking equipment seeking qualified distribution in exclusive territory. Willing to deal with responsible individuals or can arrange partnership. Small capital investment. Exceptional opportunity. Will interview interested parties March 28 and April 1st. Phone Hollycourt 7690 for appt.

Concessions, Locations, and Leases.
OWNER must sell or rent new building and corner lot in Racine, Wisconsin; used for auto accessories and used cars; licensed concern; easily adapted for other uses; fenced lot 180'x180'; brick building 50'x 110'. Chance of a lifetime for a good buy. Call or write: Oscar Waisman, 1112 Frederick-st., Racine, Wisconsin.

PROPERTY owner will sell store bldg. and lend working capital for light manufacturer. Address M T 213, Tribune.

NITE CLUB—400 SEATS. Perfect location. Fully equip. Ready to go. $3,500 cash. Ravenswood 2350.

FOR RENT—42 vacant rms., for rminghse.; heat furn. 1124-26 N. Clark; May 1st. L. H. Freise, 1122 N. Clark.

MEAT mkt.—Want live butcher for S.-S. E. location. Some cash nec. Hull, Cen. 4538.

LUNCHROOM—Fully equipped, ideal spot in Forest Park. Phone Berwyn 4967W.

Distributors.
DISTRIBUTORS—For high class lotion; exclusive terr.; call on drug, dept. store, beauty parlor trade. Write for interview. Starck, Wells Bldg., Milwaukee, Wis.

DISTRIBUTORS for franchise drink—Territories open. Apply 1307 S. Pulaski.

Business Equipment.
WALK in ice box, G. E. blow. type equip. Blow type, $250; 2 Natl. cash reg. $30 and $75. Air comp., gas sta. size, $35; 2 gas pumps, $10 and $15; 2 glass front oak wall cases, $20; 1 safe, $10; 1 computing scale, $8; 1 oil stv., lg. size, $30. Saginaw 5808.

ICE cream carts for sale—$14 and up. For information call Estebrook 3465.

CURRENCY exchange cage and safe, complete. Like new. Ph. Van Buren 4414.

FOR SALE—Reconditioned coin operating scales. Reasonable. Randolph 5031.

Business Service.
REPUTABLE firm offers service of expert office force and compl. equip. of mail order nature; correspondence, billing, bookkeeping, shipping, etc.; light merchandise only; cost very reasonable. For complete details write at once. ADDRESS N A 543, TRIBUNE.

IF YOU CANNOT SELL YOUR BUSINESS for all cash, sell on time and we will buy your mortgage. E. EDWARDS, 9 W. Washington. Fra. 1966.

Manufacturing.
GENERAL mfg., including punch press and assembly work on electrical or mechanical devices. 1303 W. Jackson. Hay. 6293.

Wanted.
HAVE $10,000 and services to invest in profitable bus. or promotion. State compl. details. Address M T 473, Tribune.

WANTED—Stop and sock field; lease or purchase. Address J 413, Tribune.

WE WILL buy or sell your bus. Conf serv. DELMONT CO., 2839 N. Clark. Bit. 2584.

GAS STATIONS WANTED—FELDMAN 544 ROOSEVELT-RD. HARRISON 3500.

WE PAY CASH for stores and merchandise. L. Goodman 672 Roosevelt Canal 8625.

SCALES.

TRUCK SCALES—Sold and repaired. Columbia Scale Co., 2439 N. Pulaski-rd.

CIO Enforces Dues Blockade at Gary Steel Plant—Jugo-Slavia Masses Army Under New Regime

Battle scene yesterday at Richmond, Ind., as police and deputies broke up CIO picket line at International Harvester plant. This picket is dropping his club after being struck by the policeman at right of picture. Seven hundred workmen returned to their jobs in the factory after the fighting.
[TRIBUNE Photo.]
(Story on page 14.)

Richmond, Ind., police overturning oil drum near International Harvester plant. The drum, in which a fire was burning, had been filled with pokers as CIO pickets stood by.
[TRIBUNE Photo.]
(Story on page 14.)

CIO picket at Carnegie-Illinois Steel corporation plant in Gary stopping worker to inspect his card last night. Nearly 4,000 pickets were on duty to collect dues.
[TRIBUNE Photo.]
(Story on page 1.)

Sheriff O. L. Wilson of Richmond with goon weapons collected at plant after battle with CIO pickets.
[TRIBUNE Photo.]
(Story on page 14.)

[TRIBUNE Photo.]
Mrs. Edith Carano, wife of a CIO picket, being arrested yesterday outside the McCormick works of International Harvester company.
(Story on page 14.)

CIO pickets roughing up independent worker at Broadway gate of the Carnegie-Illinois plant in Gary during dues collecting siege of the factory last night. Workers were terrorized in the presence of 20 uniformed Gary policemen.
[TRIBUNE Photo.]
(Story on page 1.)

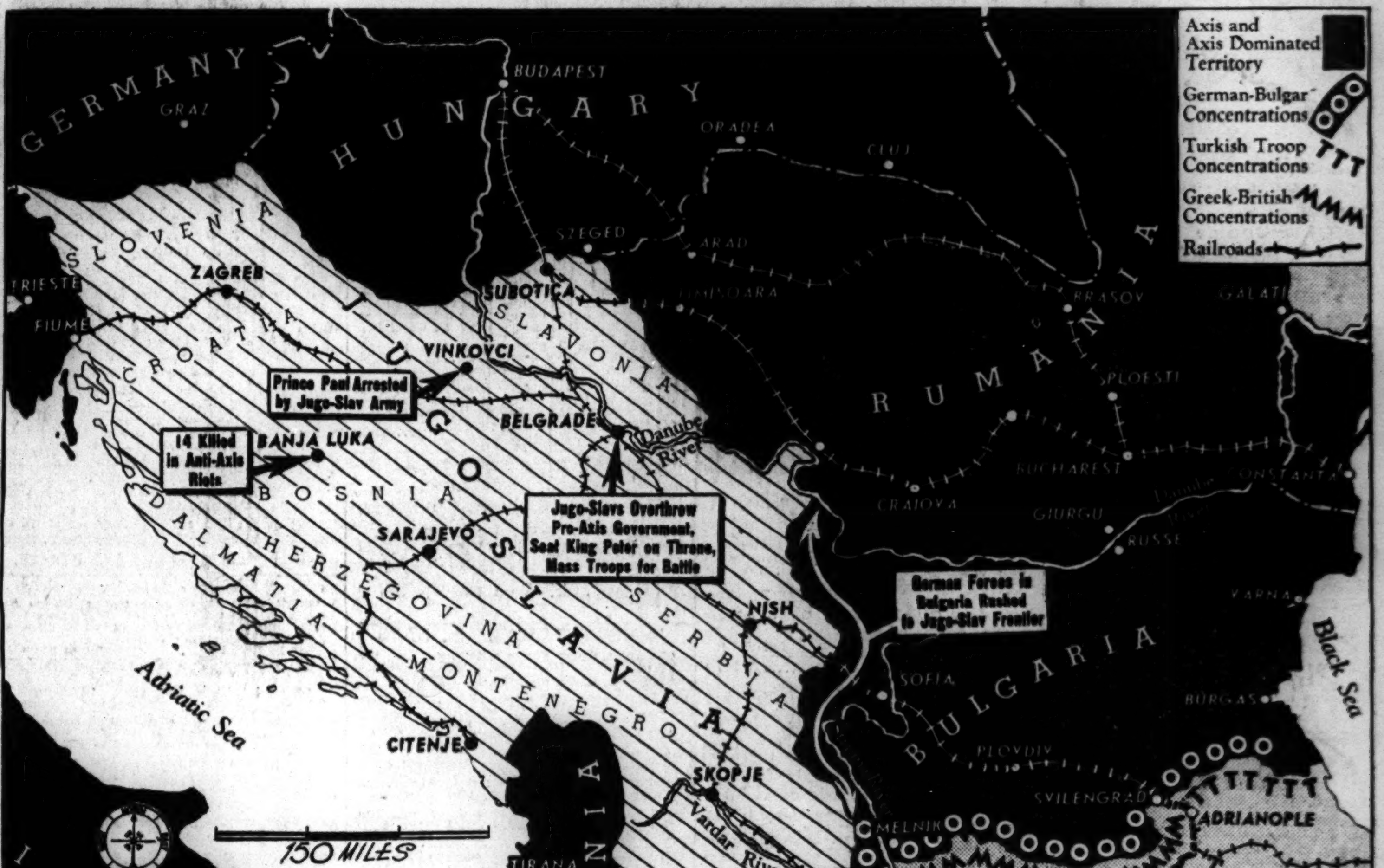

Location of important developments in the Balkans yesterday, when Jugo-Slavia precipitated action with overthrow government which had signed axis treaty. Demanding an explanation, Germany immediately moved troops to frontier.
(Story on page 1.)